

John Mellencamp - Wild Nights

♩ = 137,999878

8

hh clsd 42  
hh open 46  
hh pdl 44  
kick 2 35  
snare 2 40  
conga low 64  
conga hi open63  
woodblock hi 76  
woodblock lo 77

GUITAR 12 STRG  
GUITAR ACOUSTIC 2  
GUITAR ELECTRIC  
BASS  
MELODY

13

hh clsd 42  
hh open 46  
hh pdl 44  
kick 2 35  
snare 2 40  
conga low 64  
conga hi open63  
woodblock hi 76  
woodblock lo 77

GUITAR 12 STRG  
GUITAR ACOUSTIC 2  
GUITAR ELECTRIC  
BASS  
MELODY

17

hh clsd 42

hh open 46

hh pdl 44

kick 2 35

snare 2 40

conga low 64

conga hi open63

woodblock hi 76

woodblock lo 77

GUITAR 12 STRG

GUITAR ACOUSTIC 2

GUITAR ELECTRIC

GUITAR ELECTRIC

BASS

MELODY

22

hh clsd 42  
hh open 46  
hh pdl 44  
kick 1 36  
kick 2 35  
snare 2 40  
conga low 64  
conga hi open 63  
woodblock hi 76  
woodblock lo 77

GUITAR 12 STRG  
GUITAR ACOUSTIC  
GUITAR DISTORTION  
GUITAR ELECTRIC  
GUITAR ELECTRIC  
BASS  
MELODY

27

hh clsd 42  
hh open 46  
hh pdl 44  
kick 1 36  
snare 2 40

GUITAR 12 STRG  
GUITAR DISTORTION  
GUITAR ELECTRIC  
GUITAR ELECTRIC  
BASS  
MELODY

31

hh clsd 42

hh open 46

hh pdl 44

kick 1 36

kick 2 35

snare 2 40

side stick 37

click metrome33

GUITAR 12 STRG

GUITAR DISTORTION

GUITAR ELECTRIC

GUITAR ELECTRIC

GUITAR ELECTRIC

BASS

MELODY

35

hh clsd 42

hh open 46

hh pdl 44

kick 2 35

snare 2 40

side stick 37

click metrome33

GUITAR DISTORTION

GUITAR ELECTRIC

GUITAR ELECTRIC

BASS

MELODY

39

hh clsd 42  
hh open 46  
hh pdl 44  
kick 2 35  
snare 2 40  
side stick 37  
click metrome 33  
sticks 31  
conga low 64  
conga hi open 63  
woodblock hi 76  
woodblock lo 77

GUITAR DISTORTION  
GUITAR ELECTRIC  
GUITAR ELECTRIC  
BASS  
MELODY

44

hh clsd 42  
hh open 46  
hh pdl 44  
kick 2 35  
snare 2 40  
conga low 64  
conga hi open 63  
woodblock hi 76  
woodblock lo 77

BASS  
MELODY

48

hh clsd 42

hh open 46

hh pdl 44

kick 2 35

snare 2 40

conga low 64

conga hi open63

woodblock hi 76

woodblock lo 77

BASS

MELODY

52

hh clsd 42

hh open 46

hh pdl 44

kick 2 35

snare 2 40

conga low 64

conga hi open63

woodblock hi 76

woodblock lo 77

GUITAR ACOUSTIC

GUITAR ELECTRIC

GUITAR ELECTRIC

BASS

MELODY

57

hh clsd 42  
hh open 46  
hh pdl 44  
kick 1 36  
snare 2 40  
GUITAR 12 STRG  
GUITAR ACOUSTIC  
GUITAR DISTORTION  
GUITAR ELECTRIC  
GUITAR ELECTRIC  
GUITAR ELECTRIC  
BASS  
MELODY

62

hh clsd 42  
hh open 46  
hh pdl 44  
kick 1 36  
snare 2 40  
GUITAR 12 STRG  
GUITAR DISTORTION  
GUITAR ELECTRIC  
GUITAR ELECTRIC  
GUITAR ELECTRIC  
BASS  
MELODY

66

hh clsd 42

hh open 46

hh pdl 44

kick 2 35

snare 2 40

side stick 37

click metrome33

GUITAR DISTORTION

GUITAR ELECTRIC

GUITAR ELECTRIC

BASS

MELODY

70

hh clsd 42

hh open 46

hh pdl 44

kick 2 35

snare 2 40

side stick 37

click metrome33

sticks 31

conga low 64

conga hi open63

woodblock hi 76

GUITAR ACOUSTIC 2

GUITAR DISTORTION

GUITAR ELECTRIC

GUITAR ELECTRIC

GUITAR ELECTRIC

BASS

MELODY

75

hh clsd 42  
hh open 46  
hh pdl 44  
kick 2 35  
snare 2 40  
conga low 64  
conga hi open63  
woodblock hi 76  
woodblock lo 77

GUITAR ACOUSTIC 2  
GUITAR ELECTRIC  
BASS

79

hh clsd 42  
hh open 46  
hh pdl 44  
kick 2 35  
snare 2 40  
conga low 64  
conga hi open63  
woodblock hi 76  
woodblock lo 77

GUITAR ACOUSTIC 2  
GUITAR ELECTRIC  
GUITAR DISTORTION  
BASS

83

hh clsd 42  
hh open 46  
hh pdl 44  
kick 2 35  
snare 2 40  
conga low 64  
conga hi open63  
woodblock hi 76  
woodblock lo 77  
GUITAR ACOUSTIC 2  
GUITAR ELECTRIC  
GUITAR DISTORTION  
BASS  
GUITAR ELECTRIC

86

hh clsd 42  
hh open 46  
hh pdl 44  
kick 2 35  
snare 2 40  
conga low 64  
conga hi open63  
woodblock hi 76  
woodblock lo 77  
GUITAR ACOUSTIC 2  
GUITAR ELECTRIC  
BASS  
MELODY

90

hh clsd 42  
hh open 46  
hh pdl 44  
kick 2 35  
snare 2 40  
conga low 64  
conga hi open63  
woodblock hi 76  
woodblock lo 77

GUITAR ACOUSTIC 2  
GUITAR ELECTRIC  
BASS  
MELODY

94

hh clsd 42  
hh open 46  
hh pdl 44  
kick 2 35  
snare 2 40  
conga low 64  
conga hi open63  
woodblock hi 76  
woodblock lo 77

GUITAR ACOUSTIC 2  
GUITAR ELECTRIC  
BASS  
MELODY

98

hh clsd 42  
hh open 46  
hh pdl 44  
kick 2 35  
snare 2 40  
conga low 64  
conga hi open63  
woodblock hi 76  
woodblock lo 77

GUITAR ACOUSTIC 2  
GUITAR DISTORTION  
GUITAR ELECTRIC  
GUITAR ELECTRIC  
GUITAR ELECTRIC  
BASS  
MELODY

101

hh clsd 42  
hh open 46  
hh pdl 44  
kick 1 36  
kick 2 35  
snare 2 40  
woodblock hi 76  
woodblock lo 77  
GUITAR 12 STRG  
GUITAR ACOUSTIC 2  
GUITAR DISTORTION  
GUITAR ELECTRIC  
GUITAR ELECTRIC  
GUITAR ELECTRIC  
GUITAR ELECTRIC  
BASS  
MELODY

105

hh clsd 42  
hh open 46  
hh pdl 44  
kick 1 36  
snare 2 40  
GUITAR 12 STRG  
GUITAR DISTORTION  
GUITAR ELECTRIC  
GUITAR ELECTRIC  
BASS  
MELODY

109

hh clsd 42

hh open 46

hh pdl 44

kick 1 36

kick 2 35

ride 2 59

snare 2 40

side stick 37

click metrome33

cowbell 56

tambourine 54

GUITAR 12 STRG

GUITAR DISTORTION

GUITAR ELECTRIC

GUITAR ELECTRIC

BASS

MELODY

114

hh clsd 42  
hh open 46  
hh pdl 44  
kick 2 35  
ride 2 59  
snare 2 40  
side stick 37  
click metrome33  
conga hi mute62  
conga low 64  
cowbell 56  
tambourine 54

GUITAR DISTORTION  
GUITAR ELECTRIC  
GUITAR ELECTRIC  
GUITAR DISTORTION  
BASS  
MELODY

119

hh clsd 42  
hh open 46  
hh pdl 44  
kick 2 35  
snare 2 40  
side stick 37  
click metrome33

GUITAR DISTORTION  
GUITAR ELECTRIC  
GUITAR ELECTRIC  
BASS  
MELODY

122

hh clsd 42

hh open 46

hh pdl 44

kick 2 35

snare 2 40

side stick 37

click metrome33

sticks 31

GUITAR DISTORTION

GUITAR ELECTRIC

GUITAR ELECTRIC

BASS

MELODY

♩ = 137,999878

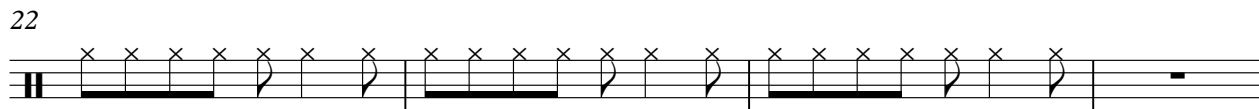
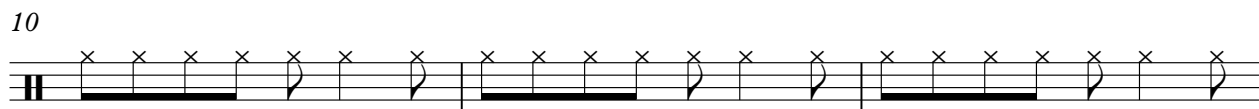

70

75

78

81

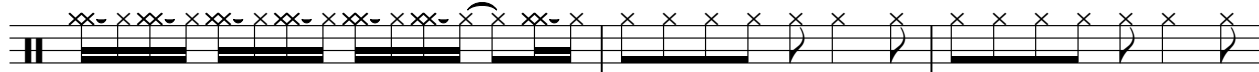

84

87

90

93

96

99

V.S.

♩ = 137,999878

2

8

14

20

27

33

39

45

51

2

hh open 46

58

64

70

77

83

89

95

101

107

113

119

122

♩ = 137,999878

**2**

8

13

18

23

28

33

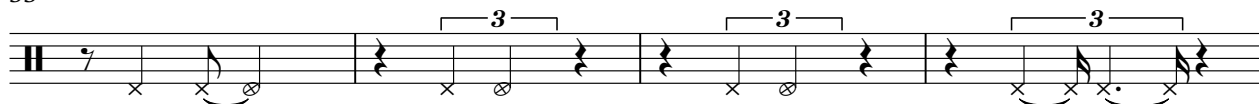

37

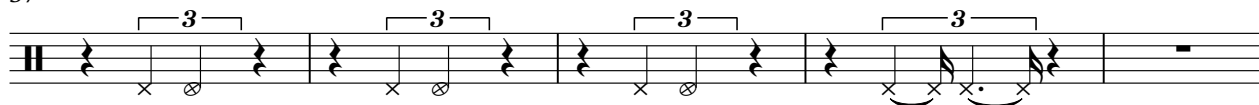

94

99

104

109

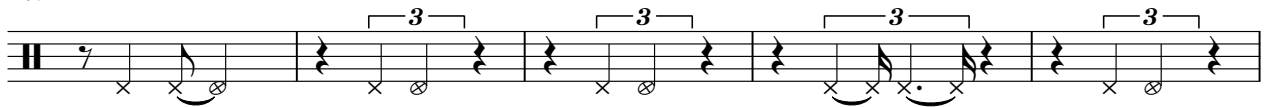

114

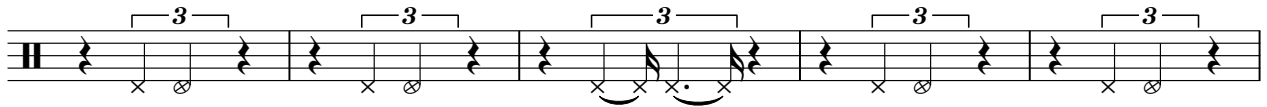

119

122

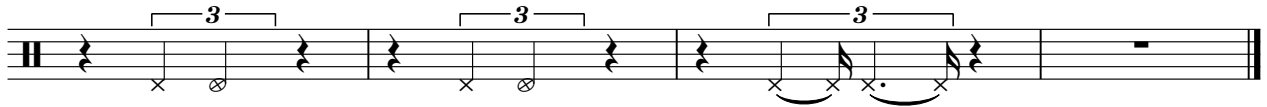

John Mellencamp - Wild Nights

kick 1 36

♩ = 137,999878

**25**

29

34

**24**

61

66

**36**

105

108

**16**

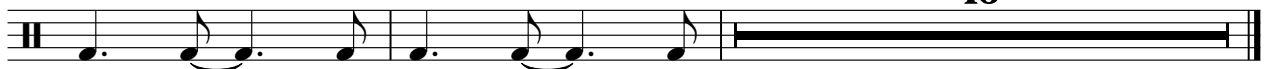

♩ = 137,999878

7

13

17

22

35

39

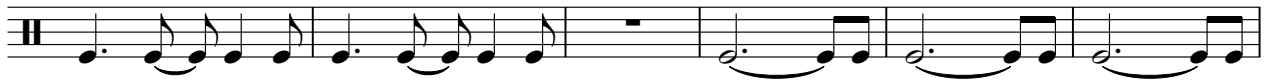

45

49

53

66

70

76

81

85

90

95

100

111

115

119

122

♩ = 137,999878

**111**

113

**2**

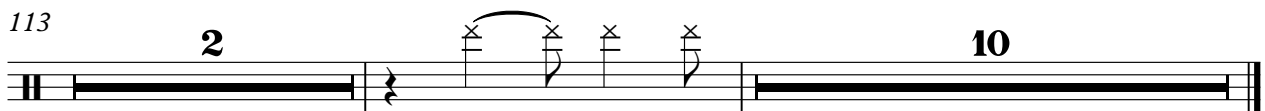

**10**

♩ = 137,999878

7

13

19

25

31

37

44

50

56

V.S.

2

snare 2 40

62

68

75

81

87

93

99

105

111

117

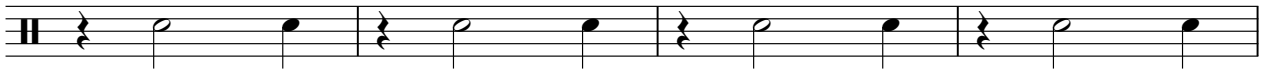

121

♩ = 137,999878

**33**

37

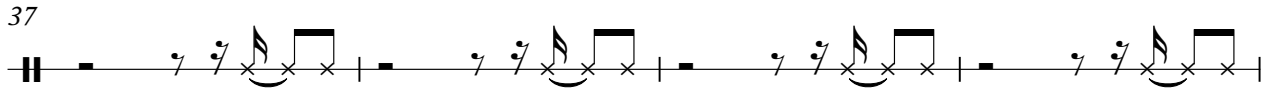

**25**

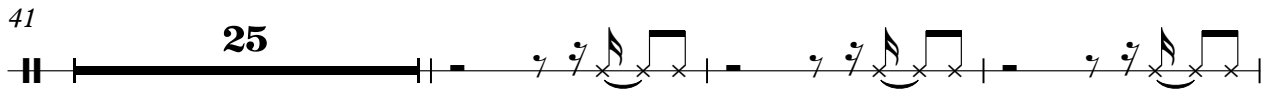

69

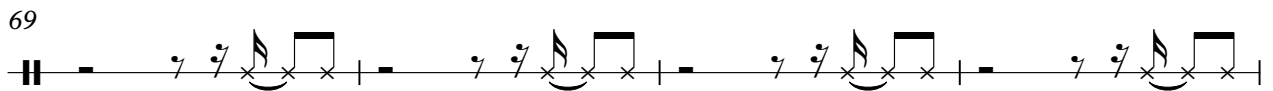

**37**

113

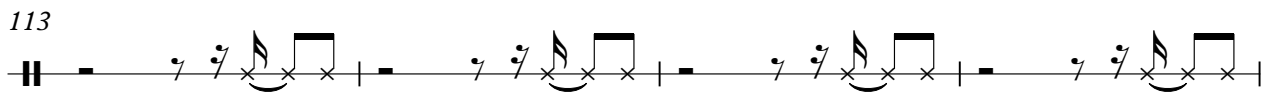

117

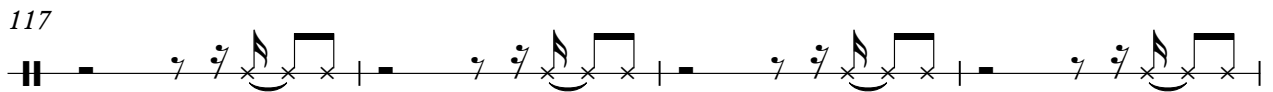

121

♩ = 137,999878

**33**

38

**25**

67

73

**37**

114

119

122

conga hi mute62

# John Mellencamp - Wild Nights

♩ = 137,999878

**116**

**8**

♪ = 137,999878

40 31

73

51

♩ = 137,999878

9

15

22

17

44

51

57

17

78

85

92

98

16

8

conga hi open63

John Mellencamp - Wild Nights

♩ = 137,999878

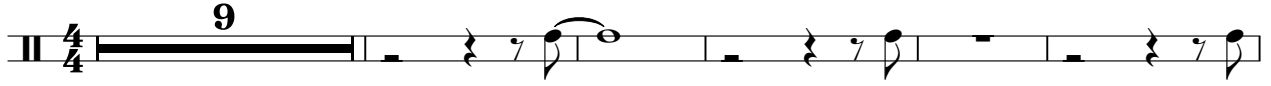

15

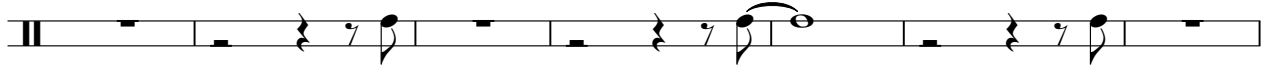

22

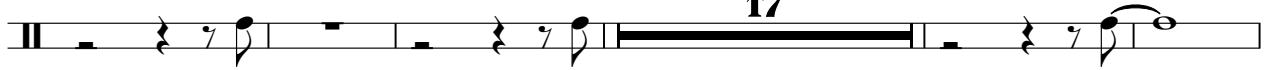

44

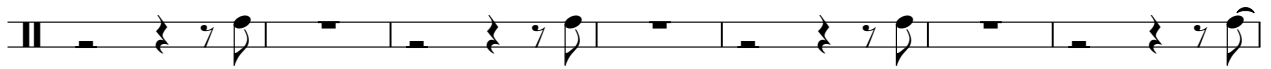

51

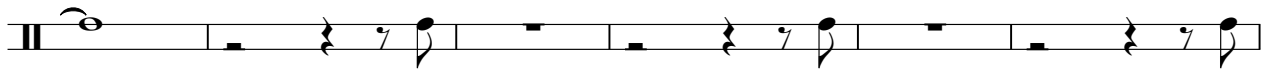

57

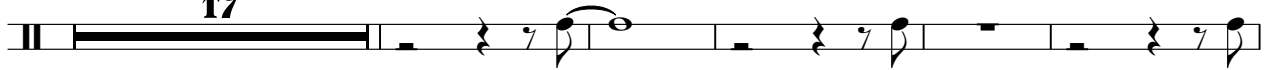

79

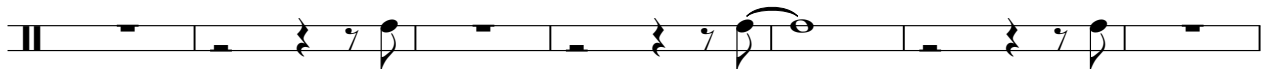

86

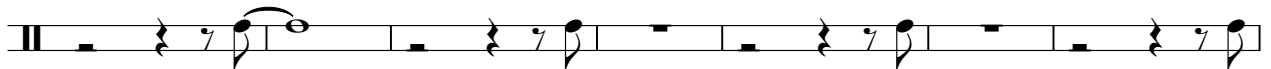

93

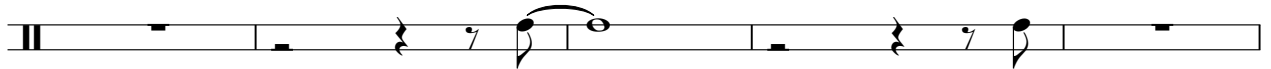

98

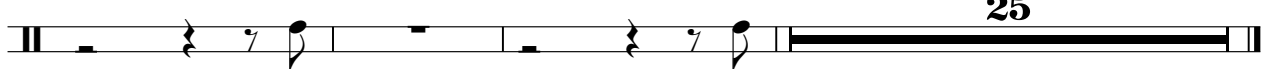

♩ = 137,999878

**110**

4/4

114

8

♩ = 137,999878

**109**

113

♩ = 137,999878

9

15

21

17

42

48

54

17

75

81

87

93

2

woodblock hi 76

98

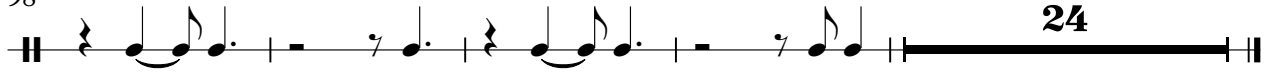

♩ = 137,999878

**10**

17

24

**19**

49

56

**19**

81

89

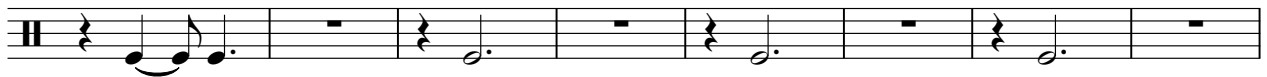

97

**24**

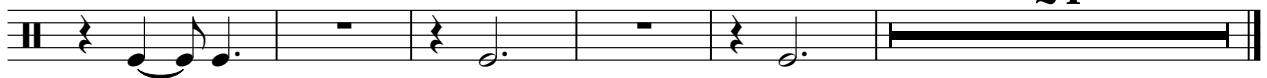

♩ = 137,999878

9

17 9

29

33 24

59

63

66 36

104

108 16

GUITAR ACOUSTIC

John Mellencamp - Wild Nights

♩ = 137,999878

21

24

28

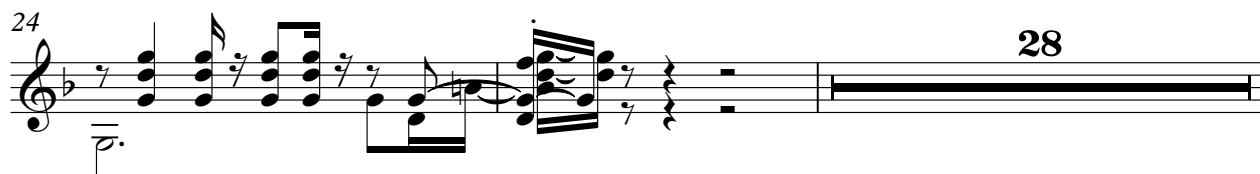

54

57

68

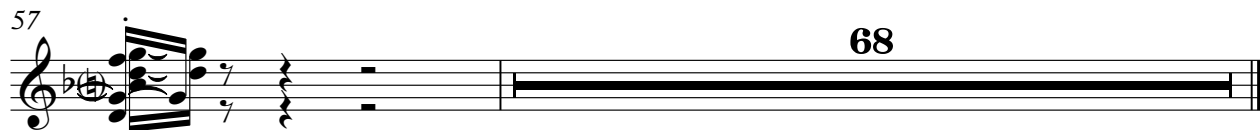

GUITAR ACOUSTIC 2

John Mellencamp - Wild Nights

♩ = 137,999878

9

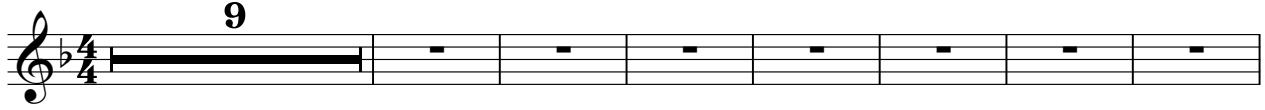

17 57

75

78

81

84

87

90

93

96

V.S.

2

GUITAR ACOUSTIC 2

99

24

GUITAR DISTORTION

John Mellencamp - Wild Nights

♩ = 137,999878

24

29

35

42

15

61

67

74

25

104

110

8

122

GUITAR ELECTRIC

John Mellencamp - Wild Nights

♩ = 137,999878

9

17 57

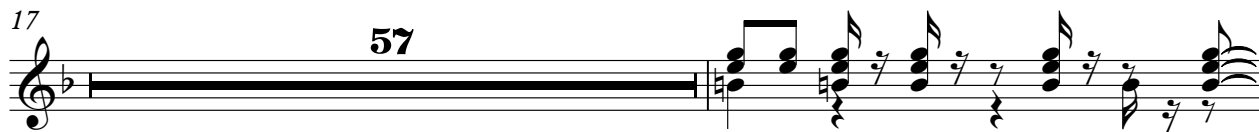

75

78

81

84

87

90

93

96

V.S.

2

GUITAR ELECTRIC

99

24

GUITAR ELECTRIC

John Mellencamp - Wild Nights

♩ = 137,999878 **20**

24

27

30

33

36

39

41 **11**

53

57

60

63

66

69

72

99

102

105

108

8

118

121

123

## GUITAR ELECTRIC

118

121

123

GUITAR ELECTRIC

John Mellencamp - Wild Nights

♩ = 137,999878

25

28

32

24

58

61

65

36

103

106

109

16

GUITAR DISTORTION

John Mellencamp - Wild Nights

♩ = 137,999878

81

84

30

10

47

51

56

60

64

68

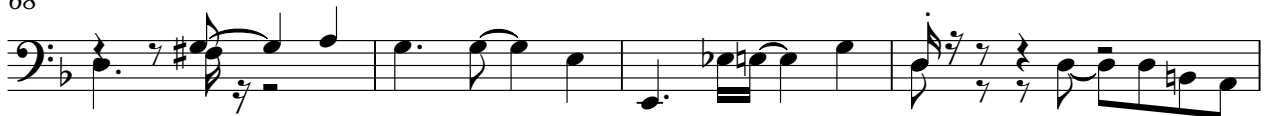

72

76

80

84

GUITAR ELECTRIC

John Mellencamp - Wild Nights

♩ = 137,999878

82

3

85

40

John Mellencamp - Wild Nights

MELODY

♩ = 137,999878

8

13

18

22

26

30

33

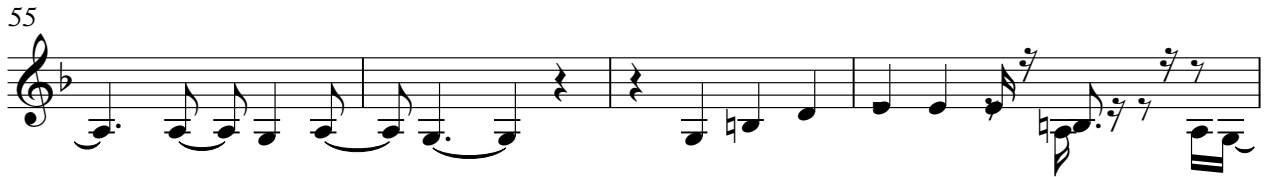
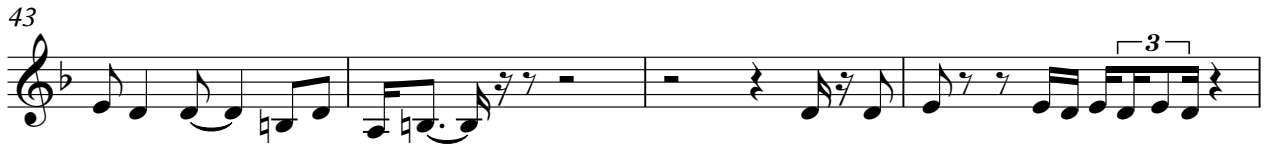

94

98

102

106

110

115

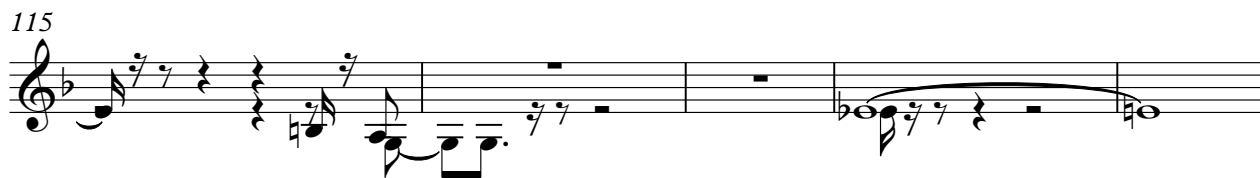

120

123

