

John Waite - Missing You

♩ = 106,000137

9

Drums

Bass Gtr

Pad

StaccGtr

Guitar

11

Drums

Bass Gtr

Melody

Pad

StaccGtr

13

Drums

Bass Gtr

Melody

Pad

StaccGtr

Guitar

15

Drums

Bass Gtr

Melody

Pad

StaccGtr

17

Drums

Bass Gtr

Melody

Pad

StaccGtr

Guitar

19

Drums

Bass Gtr

Melody

Pad

StaccGtr

21

Drums

Bass Gtr

Melody

Pad

StaccGtr

23

Drums

Bass Gtr

Melody

Pad

StaccGtr

25

Drums

Bass Gtr

Melody

Pad

StaccGtr

Guitar

27

Drums
Bass Gtr
Melody
Pad
StaccGtr

29

Drums
Bass Gtr
Melody
Pad
StaccGtr
Guitar

31

Drums
Bass Gtr
Melody
Pad
StaccGtr
Guitar

33

Drums

Bass Gtr

Melody

Pad

StaccGtr

35

Drums

Bass Gtr

Lead Guit

Melody

E.Piano

Marimba

Pad

StaccGtr

Guitar

37

Drums

Bass Gtr

Lead Guit

Melody

E.Piano

Marimba

Pad

StaccGtr

Guitar

39

Drums

Bass Gtr

Lead Guit

Melody

E.Piano

Marimba

Pad

StaccGtr

Guitar

41

Drums

Bass Gtr

Lead Guit

Melody

E.Piano

Marimba

Pad

StaccGtr

Guitar

43

Drums

Bass Gtr

Melody

Pad

StaccGtr

45

Drums

Bass Gtr

Melody

Pad

StaccGtr

Guitar

47

Drums

Bass Gtr

Melody

Pad

StaccGtr

49

Drums

Bass Gtr

Melody

Pad

StaccGtr

Guitar

51

Drums

Bass Gtr

Melody

Pad

StaccGtr

54

Drums

Bass Gtr

Melody

Pad

StaccGtr

Guitar

56

Drums

Bass Gtr

Melody

Pad

StaccGtr

58

Drums

Bass Gtr

Lead Guit

Melody

E.Piano

Marimba

Pad

StaccGtr

Guitar

60

Drums

Bass Gtr

Lead Guit

Melody

E.Piano

Marimba

Pad

StaccGtr

Guitar

62

Drums

Bass Gtr

Lead Guit

Melody

E.Piano

Marimba

Pad

StaccGtr

Guitar

64

Drums

Bass Gtr

Lead Guit

Melody

E.Piano

Marimba

Pad

StaccGtr

Guitar

66

Drums

Bass Gtr

Lead Guit

Melody

E.Piano

Marimba

Pad

StaccGtr

Guitar

68

Drums

Bass Gtr

Melody

Marimba

Pad

StaccGtr

Guitar

70

Drums
Bass Gtr
Melody
Marimba
Pad
StaccGtr
Guitar

72

Drums
Bass Gtr
Melody
Marimba
Pad
StaccGtr
Guitar

74

Drums

Bass Gtr

Lead Guit

Melody

E.Piano

Marimba

Pad

StaccGtr

Guitar

76

Drums

Bass Gtr

Lead Guit

Melody

E.Piano

Marimba

Pad

StaccGtr

Guitar

78

Drums

Bass Gtr

Lead Guit

Melody

E.Piano

Marimba

Pad

StaccGtr

Guitar

80

Drums

Bass Gtr

Lead Guit

Melody

E.Piano

Marimba

Pad

StaccGtr

Guitar

82

84

86

Drums

Bass Gtr

Lead Guit

Melody

E.Piano

Marimba

Pad

StaccGtr

Guitar

88

Drums

Bass Gtr

Melody

Marimba

Pad

StaccGtr

90

Drums

Bass Gtr

Lead Guit

Melody

E.Piano

Marimba

Pad

StaccGtr

Guitar

92

Drums

Bass Gtr

Lead Guit

Melody

E.Piano

Marimba

Pad

StaccGtr

Guitar

94

Drums

Bass Gtr

Lead Guit

Melody

E.Piano

Marimba

Pad

StaccGtr

Guitar

96

Drums

Bass Gtr

Lead Guit

Melody

E.Piano

Marimba

Pad

StaccGtr

Guitar

98

100

102

Drums

Bass Gtr

Lead Guit

Melody

E.Piano

Marimba

Pad

StaccGtr

Guitar

104

Drums

Bass Gtr

Lead Guit

Melody

E.Piano

Marimba

Pad

StaccGtr

Guitar

106

John Waite - Missing You

Drums

♩ = 106,000137

6

10

14

18

22

26

30

34

38

V.S.

42

46

50

54

58

62

66

70

74

78

82

86

90

94

98

102

105

John Waite - Missing You

Bass Gtr

♩ = 106,000137

2

5

8

11

14

17

20

23

25

27

V.S.

53

55

57

60

63

66

68

70

73

76

V.S.

79

82

85

87

89

92

94

96

98

100

102

105

Lead Guit

John Waite - Missing You

♩ = 106,000137

34

38

42 15

60

64 7

74

78

82

85 3

90

94

98

102

105

John Waite - Missing You

Melody

♩ = 106,000137

10

14

18

23

27

31

35

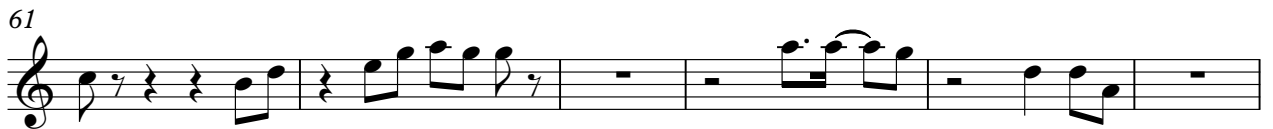

85

89

94

99

103

2

♩ = 106,000137

34

39

59

65

77

83

92

98

103

Marimba

John Waite - Missing You

♩ = 106,000137

34

37

39

41

16

59

61

63

65

67

69

V.S.

71

73

75

77

79

81

83

85

87

89

John Waite - Missing You

Pad

♩ = 106,000137

2

11

20

29

38

47

56

65

74

83

V.S.

2

Pad

91

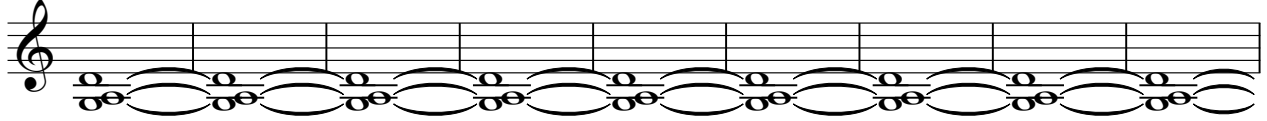

100

23

25

27

29

31

33

35

37

39

41

43

45

47

49

51

53

55

57

59

61

V.S.

63

65

67

69

71

73

75

77

79

81

83

85

87

89

91

93

95

97

99

101

V.S.

103

105

John Waite - Missing You

Guitar

♩ = 106,000137

2

6

10

19

31

38

42

50

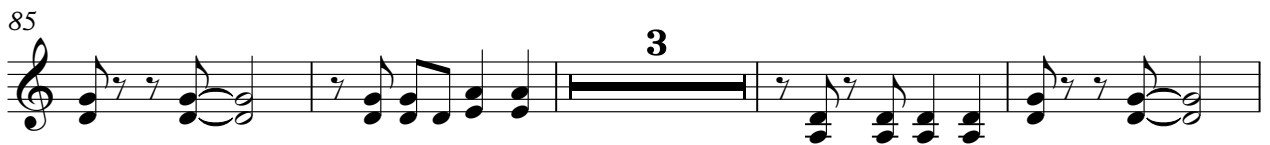

100

104

