

# Johnny Rivers - Seventh Son

♩ = 155,000305

Snare 1

Snares 2

Bass Drum 1

Bass Drum 2

Toms

Hi Hat

Crsh Cymbal

Lead b

Lead c

Bass 2

Bass 1

Lead 1

♩ = 155,000305

Lead 2

Rhythm 1 (Piano)

Rhythm 2 (Piano)

5

Snare 1

Snares 2

Bass Drum 1

Bass Drum 2

Toms

Crsh Cymbal

Bass 2

Bass 1

The Bass 2 and Bass 1 notation consists of two staves in bass clef. Both parts play a rhythmic pattern in the first measure, starting with a double bar line. The pattern consists of eighth notes and quarter notes. In the second, third, and fourth measures, both parts play a single quarter note.

Lead 2

The Lead 2 notation consists of a single staff in treble clef. It is silent in the first measure and plays a rhythmic pattern in the second, third, and fourth measures, starting with a double bar line. The pattern consists of eighth notes and quarter notes.

Rhythm 1 (Piano)

The Rhythm 1 (Piano) notation consists of a single staff in treble clef. It plays a rhythmic pattern in the first measure, starting with a double bar line. The pattern consists of eighth notes and quarter notes. In the second, third, and fourth measures, it plays a single quarter note.

Rhythm 2 (Piano)

The Rhythm 2 (Piano) notation consists of a single staff in treble clef. It plays a rhythmic pattern in the first measure, starting with a double bar line. The pattern consists of eighth notes and quarter notes. In the second, third, and fourth measures, it plays a single quarter note.

9

Snare 1

Snares 2

Bass Drum 1

Bass Drum 2

Toms

Hi Hat

Crsh Cymbal

Bass 2

Bass 1

Lead 2

Rhythm 1 (Piano)

Rhythm 2 (Piano)

12

Snare 1

Snares 2

Bass Drum 1

Bass Drum 2

Toms

Hi Hat

Bass 2

Bass 1

Lead 2

Rhythm 1 (Piano)

Rhythm 2 (Piano)

15

- Snare 1**: Quarter notes in a steady pattern.
- Snares 2**: Quarter notes in a steady pattern.
- Bass Drum 1**: Quarter notes in a steady pattern.
- Bass Drum 2**: Quarter notes in a steady pattern.
- Toms**: Quarter notes in a steady pattern.
- Hi Hat**: 'x' marks indicating a consistent eighth-note pattern.
- Crsh Cymbal**: A crash cymbal in measure 16 and a cymbal roll in measure 17.

Bass 2 notation in bass clef, featuring a melodic line with eighth and quarter notes.

Bass 1 notation in bass clef, featuring a melodic line with eighth and quarter notes.

Lead 2 notation in treble clef, featuring a melodic line with eighth and quarter notes.

Rhythm 1 (Piano) notation in treble clef, featuring a piano accompaniment with chords and eighth notes.

Rhythm 2 (Piano) notation in treble clef, featuring a piano accompaniment with chords and eighth notes.

18

Snare 1

Snares 2

Bass Drum 1

Bass Drum 2

Toms

Hi Hat

Crsh Cymbal

Bass 2

Bass 1

Lead 2

Rhythm 1 (Piano)

Rhythm 2 (Piano)

21

Snare 1

Snare 2

Bass Drum 1

Bass Drum 2

Toms

Hi Hat

Crash Cymbal

Bass 2

Bass 1

Lead 2

Rhythm 1 (Piano)

Rhythm 2 (Piano)

24

Snare 1

Snares 2

Bass Drum 1

Bass Drum 2

Toms

Hi Hat

Crsh Cymbal

Bass 2

Bass 1

Lead 2

Rhythm 1 (Piano)

Rhythm 2 (Piano)

27

Snare 1

Snares 2

Bass Drum 1

Bass Drum 2

Toms

Hi Hat

Crsh Cymbal

Bass 2

Bass 1

Lead 2

Rhythm 1 (Piano)

Rhythm 2 (Piano)

30

Lead c, Bass 2, and Bass 1 staves. Lead c is a treble clef staff with rests. Bass 2 and Bass 1 are bass clef staves with eighth and quarter notes.

Rhythm 1 (Piano) and Rhythm 2 (Piano) staves. Rhythm 1 is a treble clef staff with chords. Rhythm 2 is a treble clef staff with a bass clef and chords.

33

Snare 1

Snare 2

Bass Drum 1

Bass Drum 2

Toms

Hi Hat

Crsh Cymbal

Lead b

Bass 2

Bass 1

Lead 1

Lead 2

Rhythm 1 (Piano)

Rhythm 2 (Piano)

The lead and rhythm guitar notation consists of seven staves. Lead b, Bass 2, Bass 1, Lead 1, and Lead 2 all play a melodic line in the key of B minor. Rhythm 1 (Piano) and Rhythm 2 (Piano) play a chordal accompaniment in the key of B minor.

36

Snare 1

Snares 2

Bass Drum 1

Bass Drum 2

Toms

Hi Hat

Crsh Cymbal

Lead b

Bass 2

Bass 1

Lead 1

Lead 2

Rhythm 1 (Piano)

Rhythm 2 (Piano)

39

Snare 1

Snares 2

Bass Drum 1

Bass Drum 2

Toms

Hi Hat

Crsh Cymbal

Lead b

Bass 2

Bass 1

Lead 1

Lead 2

Rhythm 1 (Piano)

Rhythm 2 (Piano)

42

Snare 1  
Snares 2  
Bass Drum 1  
Bass Drum 2  
Toms  
Hi Hat  
Crsh Cymbal

This section contains the drum score for measures 42, 43, and 44. It features seven staves: Snare 1, Snares 2, Bass Drum 1, Bass Drum 2, Toms, Hi Hat, and Crsh Cymbal. The notation includes various drum symbols such as snare notes, bass drum notes, tom notes, and cymbal effects like crashes and flams.

Lead b  
Bass 2  
Bass 1

This section contains the lead and bass lines for measures 42, 43, and 44. It features three staves: Lead b (treble clef), Bass 2 (bass clef), and Bass 1 (bass clef). The music is in a key with one flat and a 4/4 time signature.

Lead 1  
Lead 2

This section contains the Lead 1 and Lead 2 lines for measures 42, 43, and 44. It features two staves: Lead 1 (treble clef) and Lead 2 (grand staff). Lead 1 has a melodic line, while Lead 2 has a more sparse, rhythmic accompaniment.

Rhythm 1 (Piano)  
Rhythm 2 (Piano)

This section contains the piano accompaniment for measures 42, 43, and 44. It features two staves: Rhythm 1 (Piano) and Rhythm 2 (Piano). Both staves use a grand staff and contain complex chordal and melodic patterns.

45

48

Snare 1

Snares 2

Bass Drum 1

Bass Drum 2

Toms

Hi Hat

Crsh Cymbal

Lead b

Lead c

Bass 2

Bass 1

Lead 1

Lead 2

Rhythm 1 (Piano)

Rhythm 2 (Piano)

50

Melodic and bass score for measures 50 and 51. The score includes parts for Lead b, Lead c, Bass 2, Bass 1, Lead 1, Lead 2, Rhythm 1 (Piano), and Rhythm 2 (Piano). The notation shows various melodic lines, bass lines, and piano accompaniment with notes, rests, and articulation marks.

Snare 1

Snares 2

Bass Drum 1

Bass Drum 2

Toms

Hi Hat

Crsh Cymbal

Lead b

Lead c

Bass 2

Bass 1

Lead 1

Lead 2

Rhythm 1 (Piano)

Rhythm 2 (Piano)

54

Snare 1  
Snares 2  
Bass Drum 1  
Bass Drum 2  
Toms  
Hi Hat  
Crsh Cymbal

Lead b  
Lead c  
Bass 2  
Bass 1  
Lead 1  
Lead 2  
Rhythm 1 (Piano)  
Rhythm 2 (Piano)

56

Snare 1  
Snares 2  
Bass Drum 1  
Bass Drum 2  
Toms  
Hi Hat  
Crsh Cymbal

Lead b  
Lead c  
Bass 2  
Bass 1  
Lead 1  
Lead 2  
Rhythm 1 (Piano)  
Rhythm 2 (Piano)

The melodic and bass lines for measures 56 and 57. Lead b features a melodic line with triplets and slurs. Lead c and Lead 1 play similar eighth-note patterns. Bass 1 and Bass 2 play simple bass lines with rests. Rhythm 1 (Piano) and Rhythm 2 (Piano) provide harmonic support with chords and single notes.

58

Snare 1

Snares 2

Bass Drum 1

Bass Drum 2

Toms

Hi Hat

Crsh Cymbal

Lead b

Lead c

Bass 2

Bass 1

Lead 1

Lead 2

Rhythm 1 (Piano)

Rhythm 2 (Piano)

61

Snare 1

Snare 2

Bass Drum 1

Bass Drum 2

Toms

Hi Hat

Crsh Cymbal

Lead b

Lead c

Bass 2

Bass 1

Lead 1

Lead 2

Rhythm 1 (Piano)

Rhythm 2 (Piano)

63

65

Snare 1

Snare 2

Bass Drum 1

Bass Drum 2

Toms

Crsh Cymbal

Lead b

Lead c

Bass 2

Bass 1

Lead 1

Lead 2

Rhythm 1 (Piano)

Rhythm 2 (Piano)

68

Snare 1

Snares 2

Bass Drum 1

Bass Drum 2

Toms

Hi Hat

Crsh Cymbal

Lead b

Lead c

Bass 2

Bass 1

Lead 1

Lead 2

Rhythm 1 (Piano)

Rhythm 2 (Piano)

71

74

77

Snare 1

Snare 2

Bass Drum 1

Bass Drum 2

Toms

Hi Hat

Lead b

Lead c

Bass 2

Bass 1

Lead 1

Lead 2

Rhythm 1 (Piano)

Rhythm 2 (Piano)

80  $\text{♩} = 250,000000$

Snare 1  
Snares 2  
Bass Drum 1  
Bass Drum 2  
Toms  
Hi Hat  
Crsh Cymbal

Lead b  
Lead c  
Bass 2  
Bass 1

Lead b and Lead c are in treble clef with a flat key signature. Bass 2 and Bass 1 are in bass clef with a flat key signature. Lead b and Lead c have sparse notes. Bass 2 and Bass 1 have more active lines.

Lead 1  $\text{♩} = 250,000000$

Lead 1  
Lead 2  
Rhythm 1 (Piano)  
Rhythm 2 (Piano)

Lead 1 and Lead 2 are in treble clef with a flat key signature. Rhythm 1 and Rhythm 2 are in treble clef with a flat key signature. Lead 1 and Lead 2 have sparse notes. Rhythm 1 and Rhythm 2 have active lines.

Snare 1

Johnny Rivers - Seventh Son

♩ = 250,000000 = 155,000305

4

10

15

20

25

30

35

40

45

49

V.S.

2

Snare 1

54

59

64

68

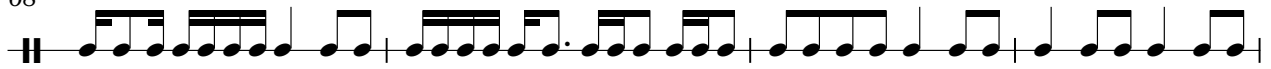

72

77

80

$\text{♩} = 250,000,000$

**2**

Snares 2

Johnny Rivers - Seventh Son

♩ = 250,000000 = 155,000305

4

10

15

20

25

30

35

40

45

49

V.S.

2

Snares 2

54

59

64

68

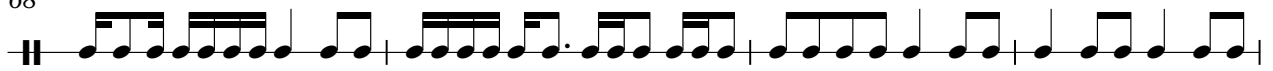

72

77

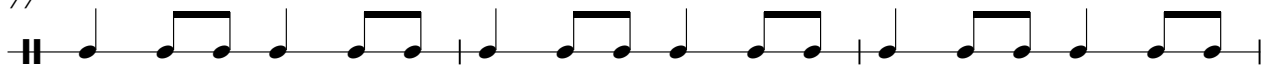

80

♩ = 250,000,000

2

Bass Drum 1

Johnny Rivers - Seventh Son

♩ = 250,000000 ♩ = 155,000305

4

10

16

21

27

33

38

45

51

57

V.S.

2

# Bass Drum 1

64

68

73

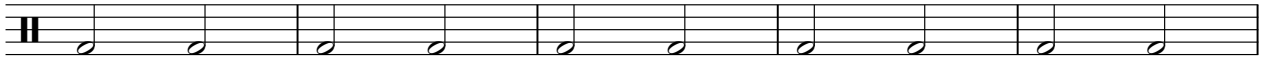

78

♩ = 250,000000

**2**

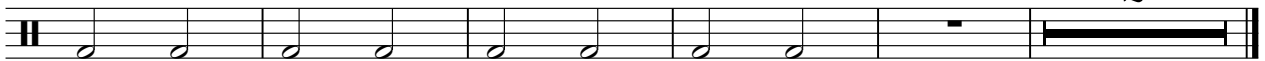

Bass Drum 2

Johnny Rivers - Seventh Son

♩ = 250,000000 ♩ = 155,000305  
4

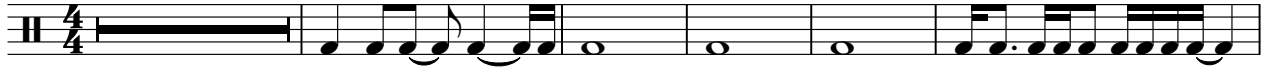

10

16

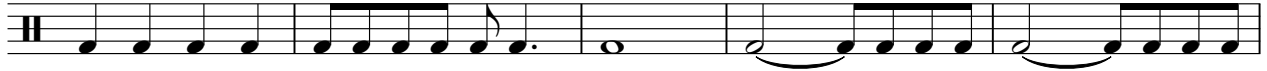

21

27

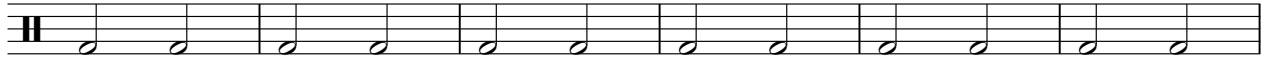

33

38

45

51

57

V.S.

2

# Bass Drum 2

64

68

73

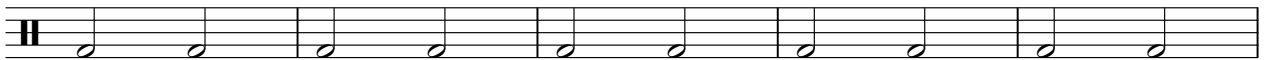

78

♩ = 250,000000

**2**

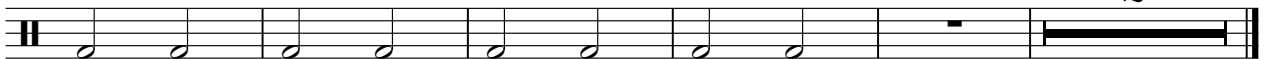

# Johnny Rivers - Seventh Son

Toms

♩ = 250,000000 ♩ = 155,000305

4 2

10

15

20

25

30

35

40

45

50

V.S.

2

Toms

55

60

65

69

73

78

♩ = 250,000000

2

Hi Hat

Johnny Rivers - Seventh Son

♩ = 155,000305  
9

4/4

13

17

22

26

30

34

39

43

47

V.S.

2

# Hi Hat

51

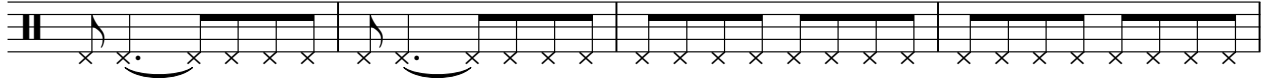

55

59

63

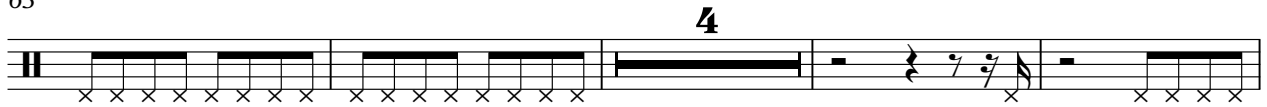

71

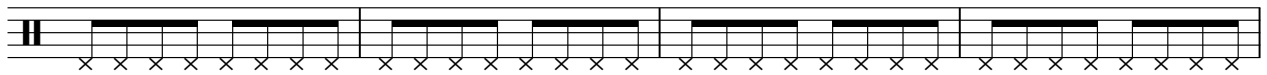

75

79

♩ = 250,000000

**2**

Crsh Cymbal

Johnny Rivers - Seventh Son

♩ = 250,000000 ♩ = 155,000305

5 6

17

25 2

33

41 2

49

57 2

65

69 12 2

♩ = 250,000000

# Johnny Rivers - Seventh Son

Lead b

♩ = 155,000305

32

36

41

45

49

52

55

58

62

65

V.S.

2

Lead b

69

74

79

$\text{♩} = 250,000,000$

# Johnny Rivers - Seventh Son

Lead c

♩ = 250,000000      ♩ = 155,000305

31      17

51

54

57

61

65

70

75

79      ♩ = 250,000000

2

# Johnny Rivers - Seventh Son

Bass 2

255,0000000055,000305

5

10

16

21

26

32

37

42

48

V.S.

53

58

64

69

74

79

# Johnny Rivers - Seventh Son

Bass 1

2350000000,000305

6

12

17

22

27

33

38

43

49

V.S.

54

59

65

70

75

80

♩ = 250,000000  
2

# Johnny Rivers - Seventh Son

Lead 1

♩ = 155,000305

32

36

41

45

49

52

55

58

V.S.

62

65

70

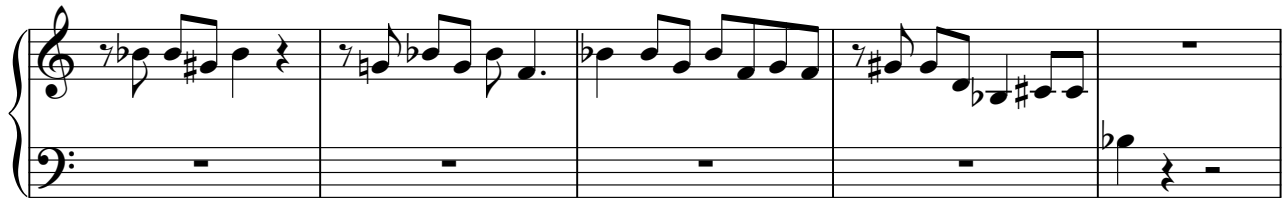

75

79

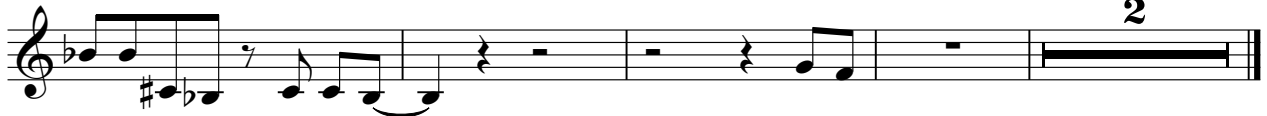

♩ = 250,000000

2

# Johnny Rivers - Seventh Son

## Lead 2

220000000000 5 ♩ = 155,000305

9

14

19

24

29

34

39

V.S.

44

49

52

55

59

63

67

72

77

Lead 2

3

♩ = 250,000000

80

# Johnny Rivers - Seventh Son

## Rhythm 1 (Piano)

♩ = 155,000305

5

10

16

21

26

32

37

42

48

V.S.

Rhythm 1 (Piano)

53

58

64

69

74

79

♩ = 250,000000

2

Rhythm 2 (Piano)

Johnny Rivers - Seventh Son

♩ = 225,000000 = 155,000305

7

12

17

22

27

33

38

43

49

V.S.

54

59

65

70

75

80

♩ = 250,000000

2