

Junior Walker - What Does It Take

♩ = 105,999954

Drums

Drums

Lead

Bass

Background Vocals

Organ

Piano

♩ = 105,999954

6

8

10

12

14

16

18

Drums

Drums

Drums

Drums

Drums

Drums

Drums

Drums

Bass

Background Vocals

Organ

Piano

20

22

24

Drums

Drums

Drums

Drums

Drums

Drums

Drums

Drums

Bass

Background Vocals

Organ

Piano

26

28

30

32

34

36

38

40

42

44

Drums

Drums

Drums

Drums

Drums

Drums

Drums

Drums

Bass

Background Vocals

Organ

Piano

46

The musical score consists of the following parts:

48

Drums

Drums

Drums

Drums

Drums

Drums

Drums

Drums

Bass

Background Vocals

Organ

Piano

50

52

54

56

58

60

62

64

Drums

Drums

Drums

Drums

Drums

Drums

Drums

Drums

Lead

Bass

Background Vocals

Piano

66

68

70

72

Drums

Drums

Drums

Drums

Drums

Drums

Drums

Drums

Lead

Bass

Background Vocals

Piano

74

76

78

The musical score consists of the following parts:

80

Drums

Drums

Drums

Drums

Drums

Drums

Drums

Drums

Bass

Background Vocals

Organ

Piano

82

84

Drums

Drums

Drums

Drums

Drums

Drums

Drums

Drums

Lead

Bass

Background Vocals

Organ

Piano

86

Drums

Drums

Drums

Drums

Drums

Drums

Drums

Drums

Drums

Drums

Lead

Bass

Background Vocals

Piano

88

Drums

Drums

Drums

Drums

Drums

Drums

Drums

Drums

Drums

Lead

Bass

Background Vocals

Piano

90

92

Drums

Drums

Drums

Drums

Drums

Drums

Drums

Drums

Lead

Bass

Background Vocals

Piano

94

96

Drums

Drums

Drums

Drums

Drums

Drums

Drums

Drums

Drums

Lead

Bass

Background Vocals

Piano

98

100

Drums

Junior Walker - What Does It Take

♩ = 105,999954

4

9

15

21

27

33

39

45

51

57

V.S.

63

69

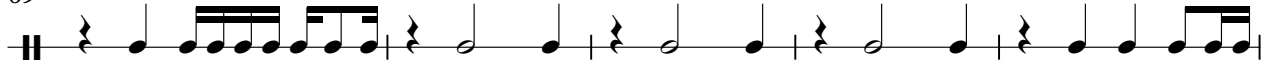

74

80

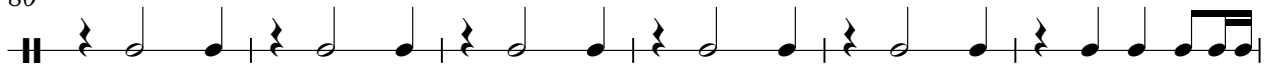

86

92

97

Drums

Junior Walker - What Does It Take

♩ = 105,999954

6

10

14

18

22

26

30

34

38

V.S.

2

Drums

42

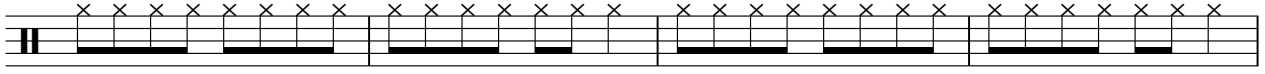

46

50

54

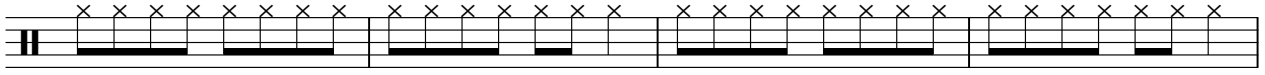

58

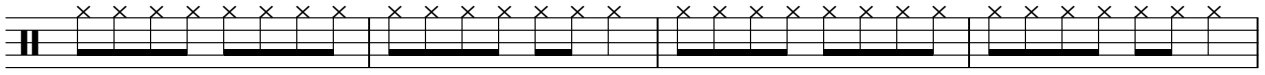

62

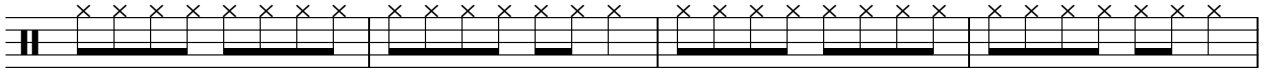

66

70

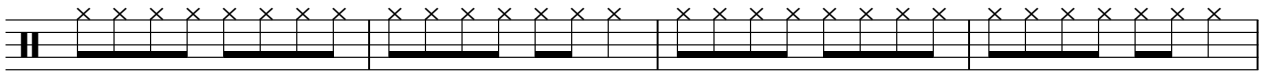

74

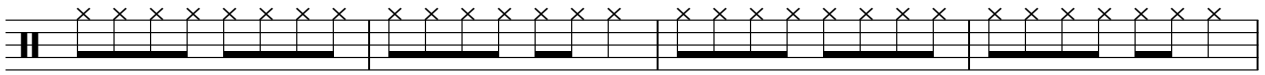

78

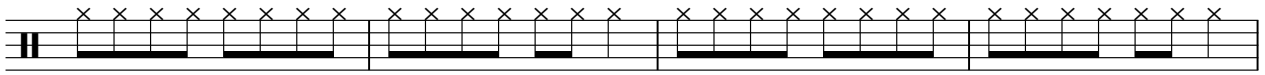

82

86

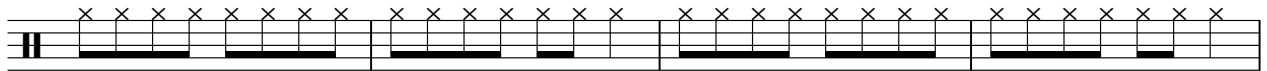

90

94

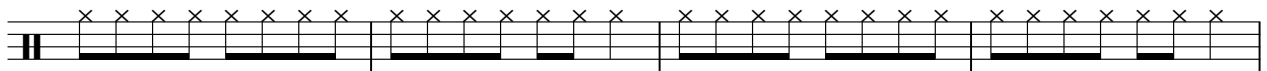

98

Drums

Junior Walker - What Does It Take

♩ = 105,999954

6

6

12

12

19

19

26

26

33

33

40

40

47

47

54

54

61

61

68

68

2

Drums

75

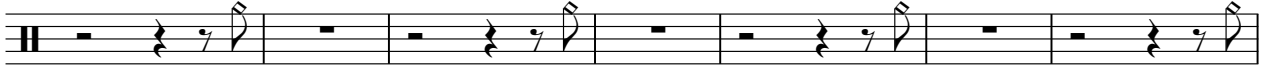

82

89

95

Drums

Junior Walker - What Does It Take

♩ = 105,999954

5 7 15

31 7 15 3

59 3 3 3

71 15 3

91 3 3 3

Junior Walker - What Does It Take

Drums

♩ = 105,999954

7

12

17

22

27

32

37

42

47

V.S.

Drums

Junior Walker - What Does It Take

♩ = 105,999954

5

10

16

22

28

34

40

46

52

58

V.S.

64

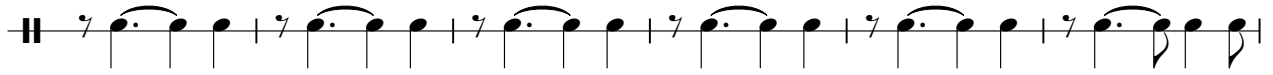

70

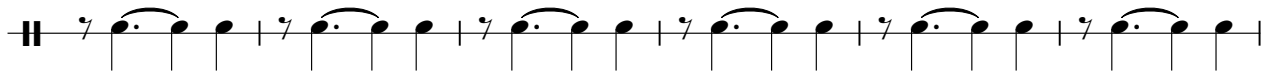

76

82

88

94

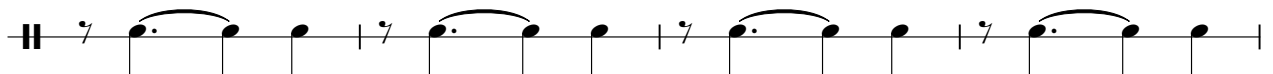

98

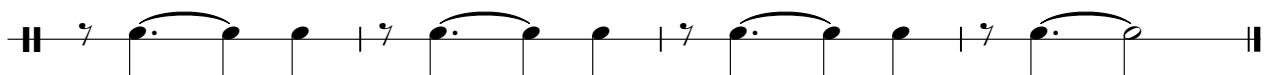

Drums

Junior Walker - What Does It Take

♩ = 105,999954

5

11

17

23

29

36

42

48

54

60

V.S.

66

72

78

84

90

96

Drums

Junior Walker - What Does It Take

♩ = 105,999954

5

10

15

20

25

30

35

40

45

50

V.S.

55

60

65

70

75

80

85

90

95

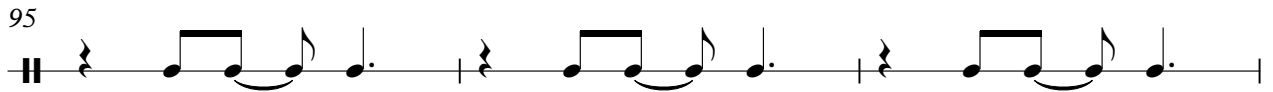

98

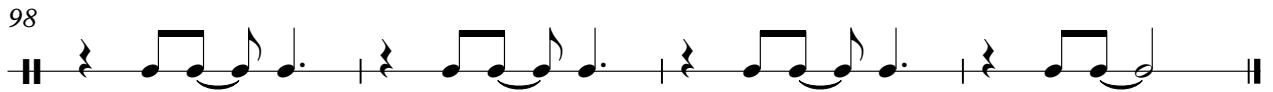

Drums

Junior Walker - What Does It Take

♩ = 105,999954

5

8

10

12

14

16

18

21

23

25

V.S.

Drums

27

29

31

33

35

37

39

41

43

45

Drums

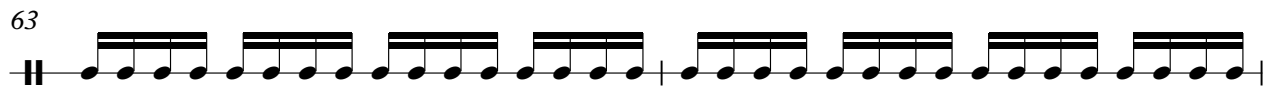

V.S.

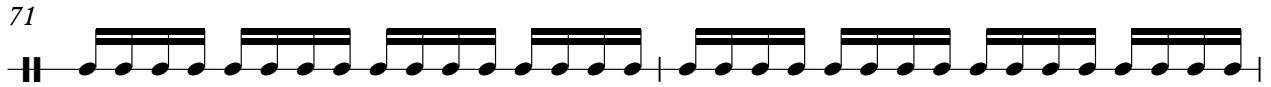
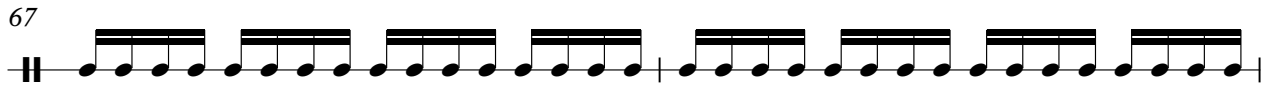

87

89

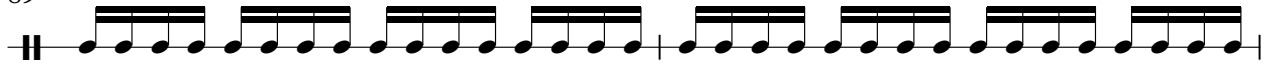

91

93

95

97

99

Junior Walker - What Does It Take

Bass

♩ = 105,999954

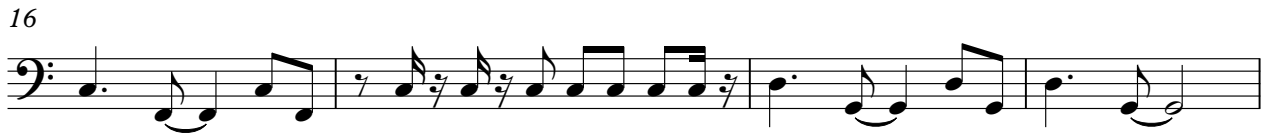

V.S.

97

Junior Walker - What Does It Take

Background Vocals

♩ = 105,999954

5

12

18

23

29

36

42

47

53

60

V.S.

Background Vocals

68

74

79

85

92

97

Junior Walker - What Does It Take

Organ

♩ = 105,999954

17

23

29

12

46

53

20

77

83

16

Junior Walker - What Does It Take

Piano

♩ = 105,999954

6

8

10

12

14

16

19

21

23

V.S.

25

27

30

32

34

36

38

40

43

45

47

49

51

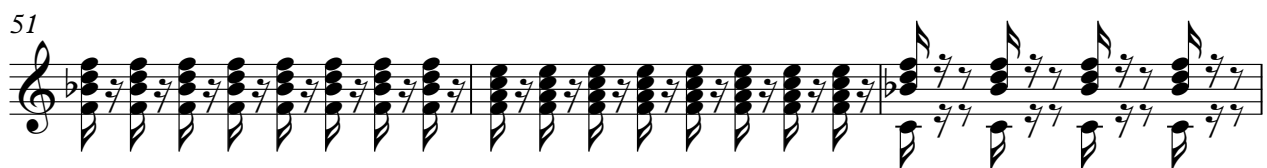

54

56

58

60

62

64

66

V.S.

68

70

72

75

77

79

81

83

86

88

90

92

94

96

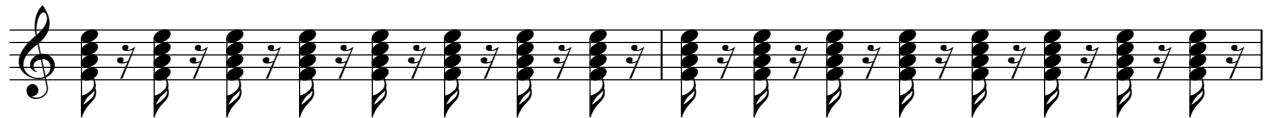

98

100

