

Jay-Z - Big Pimpin

♩ = 120,000000

- System 4:** Continues from the previous system, showing further development of the Whistle, Drums, Baseline, and Alto Xyl. parts.

13

Whistle

Drums

Baseline

Alto Xyl.

15

Whistle

Drums

Baseline

Alto Xyl.

17

Whistle

Drums

Baseline

Alto Xyl.

20

Whistle

Drums

Baseline

Alto Xyl.

23

Whistle

Drums

Baseline

Alto Xyl.

25

Whistle

Drums

Baseline

Alto Xyl.

27

Whistle

Drums

Baseline

Alto Xyl.

29

Whistle

Drums

Baseline

Alto Xyl.

32

Whistle

Drums

Baseline

Alto Xyl.

35

Whistle

Drums

Baseline

Alto Xyl.

37

Whistle

Drums

Baseline

Alto Xyl.

39

Whistle

Drums

Baseline

Alto Xyl.

41

Whistle
Drums
Baseline
Alto Xyl.

44

Whistle
Drums
Baseline
Alto Xyl.

47

Whistle
Drums
Baseline
Alto Xyl.

49

Whistle

Drums

Baseline

Alto Xyl.

51

Whistle

Drums

Baseline

Alto Xyl.

53

Whistle

Drums

Baseline

Alto Xyl.

56

Whistle

Drums

Baseline

Alto Xyl.

59

Whistle

Drums

Baseline

Alto Xyl.

61

Whistle

Drums

Baseline

Alto Xyl.

63

Whistle
Drums
Baseline
Alto Xyl.

65

Whistle
Drums
Baseline
Alto Xyl.

68

Whistle
Drums
Baseline
Alto Xyl.

71

Whistle

Drums

Baseline

Alto Xyl.

73

Drums

Baseline

Alto Xyl.

75

Drums

Baseline

Alto Xyl.

77

Drums

Alto Xyl.

80

Drums

Alto Xyl.

83

Drums

Alto Xyl.

85

Drums

Alto Xyl.

87

Drums

Alto Xyl.

89

Drums

Alto Xyl.

92

Drums

Alto Xyl.

95

Drums

Alto Xyl.

97

Drums

Alto Xyl.

99

Drums

Alto Xyl.

101

Drums

Alto Xyl.

103

Drums

Alto Xyl.

Whistle

Jay-Z - Big Pimpin

♩ = 120,000000

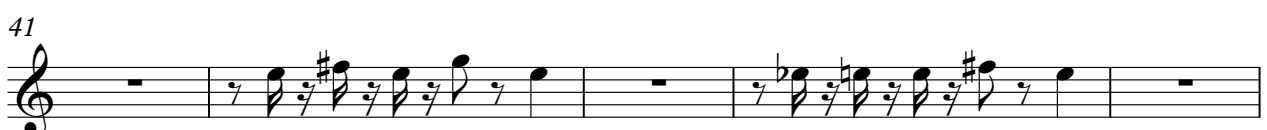
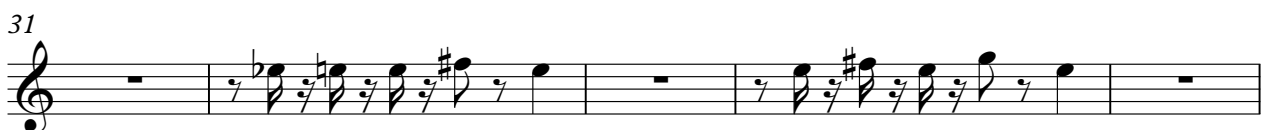
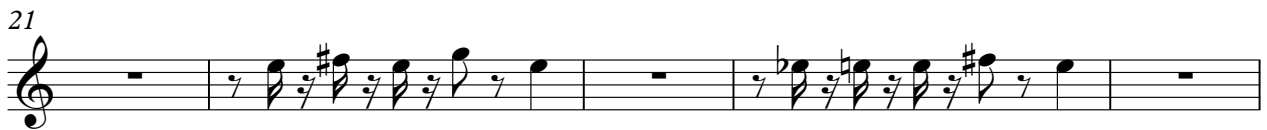

Whistle

50

55

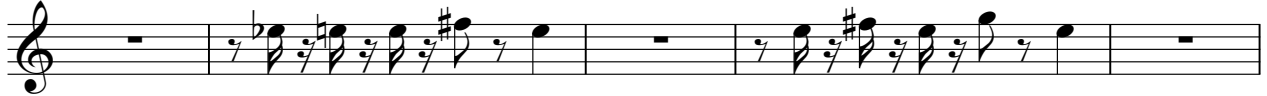

60

65

70

32

Jay-Z - Big Pimpin

Drums

♩ = 120,000000

8

11

13

15

18

22

25

27

30

34

V.S.

37

39

42

46

49

51

54

58

61

63

66

70

73

75

78

82

85

87

90

94

V.S.

4

Drums

97

99

101

Jay-Z - Big Pimpin

Baseline

♩ = 120,000000

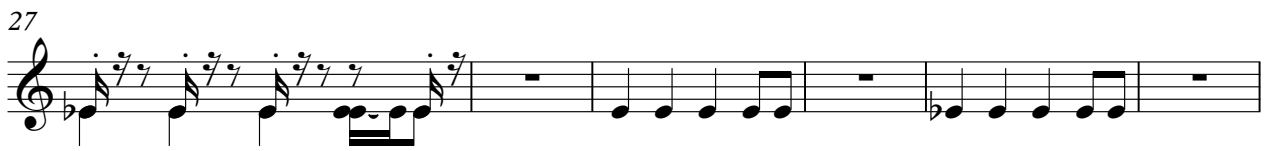

2

Baseline

57

63

69

74

29

Alto Xylophone

Jay-Z - Big Pimpin

♩ = 120,000000

50

54

58

62

66

70

74

78

82

86

Alto Xylophone

90

94

98

102

