

# Johnny Winter - Good Morning Little Schoolgirl

♩ = 194,000214

Alto Saxophone

Percussion

Jazz Guitar

Jazz Guitar

Electric Guitar

Electric Guitar

Electric Guitar

Electric Guitar

Electric Bass

7

Perc.

11

Perc.

15

Perc.

19

Perc. J. Gtr. E. Gtr. E. Gtr. E. Gtr. E. Gtr. E. Bass

23

Perc. J. Gtr. E. Gtr. E. Gtr. E. Gtr. E. Bass

27

Perc.

J. Gtr.

E. Gtr.

E. Gtr.

E. Gtr.

E. Gtr.

E. Bass

30

Perc.

J. Gtr.

E. Gtr.

E. Gtr.

E. Gtr.

E. Gtr.

E. Bass

33

Perc.

J. Gtr.

E. Gtr.

E. Gtr.

E. Gtr.

E. Gtr.

E. Gtr.

E. Bass

36

Perc.

J. Gtr.

E. Gtr.

E. Gtr.

E. Gtr.

E. Gtr.

E. Gtr.

E. Bass

40

Alto Sax.

Perc.

J. Gtr.

E. Gtr.

E. Gtr.

E. Bass

44

Alto Sax.

Perc.

J. Gtr.

E. Gtr.

E. Gtr.

E. Gtr.

E. Gtr.

E. Bass

48

Perc.

J. Gtr.

E. Gtr.

E. Gtr.

E. Gtr.

E. Gtr.

E. Bass

51

Alto Sax.

Perc.

J. Gtr.

E. Gtr.

E. Gtr.

E. Gtr.

E. Gtr.

E. Bass

54

Alto Sax.

Perc.

J. Gtr.

E. Gtr.

E. Gtr.

E. Gtr.

E. Gtr.

E. Bass

58

Alto Sax.

Perc.

J. Gtr.

E. Gtr.

E. Gtr.

E. Gtr.

E. Gtr.

E. Bass

62

Alto Sax.  
Perc.  
J. Gtr.  
E. Gtr.  
E. Gtr.  
E. Gtr.  
E. Bass

66

Alto Sax.  
Perc.  
J. Gtr.  
E. Gtr.  
E. Gtr.  
E. Bass

69

Alto Sax.

Perc.

J. Gtr.

E. Gtr.

E. Gtr.

E. Gtr.

E. Gtr.

E. Bass

72

Alto Sax.

Perc.

J. Gtr.

E. Gtr.

E. Gtr.

E. Bass

76

Perc.

J. Gtr.

E. Gtr.

E. Gtr.

E. Bass

80

Perc.

J. Gtr.

E. Gtr.

E. Gtr.

E. Gtr.

E. Bass

83

Perc.

J. Gtr.

E. Gtr.

E. Gtr.

E. Gtr.

E. Bass

86

Perc.

J. Gtr.

E. Gtr.

E. Gtr.

E. Gtr.

E. Gtr.

E. Bass

89

Perc.

J. Gtr.

E. Gtr.

E. Gtr.

E. Gtr.

E. Bass

92

Perc.

J. Gtr.

E. Gtr.

E. Gtr.

E. Gtr.

E. Bass

96

Perc.

J. Gtr.

E. Gtr.

E. Gtr.

E. Gtr.

E. Bass

99

Perc.

J. Gtr.

E. Gtr.

E. Gtr.

E. Gtr.

E. Gtr.

E. Bass

102

Perc.

J. Gtr.

E. Gtr.

E. Gtr.

E. Bass

105

Perc.

J. Gtr.

E. Gtr.

E. Gtr.

E. Bass

109

Perc.

J. Gtr.

E. Gtr.

E. Gtr.

E. Bass

111

Perc.

J. Gtr.

E. Gtr.

E. Gtr.

E. Bass

114

Perc.

J. Gtr.

E. Gtr.

E. Gtr.

E. Gtr.

E. Gtr.

E. Bass

118

Perc.

J. Gtr.

E. Gtr.

E. Gtr.

E. Gtr.

E. Gtr.

E. Bass

121

Perc.

J. Gtr.

E. Gtr.

E. Gtr.

E. Gtr.

E. Bass

124

Perc.

J. Gtr.

E. Gtr.

E. Gtr.

E. Gtr.

E. Bass

127

Perc.

J. Gtr.

E. Gtr.

E. Gtr.

E. Gtr.

E. Bass

130

Perc.

J. Gtr.

E. Gtr.

E. Gtr.

E. Gtr.

E. Bass

133

Perc.

J. Gtr.

E. Gtr.

E. Gtr.

E. Gtr.

E. Bass

136

Perc.

J. Gtr.

E. Gtr.

E. Gtr.

E. Gtr.

E. Bass

140

Perc.

J. Gtr.

E. Gtr.

E. Gtr.

E. Gtr.

E. Gtr.

E. Bass

143

Perc.

J. Gtr.

E. Gtr.

E. Gtr.

E. Gtr.

E. Gtr.

E. Bass

146

Perc.

J. Gtr.

E. Gtr.

E. Gtr.

E. Gtr.

E. Gtr.

E. Bass

149

Perc.

J. Gtr.

E. Gtr.

E. Gtr.

E. Gtr.

E. Gtr.

E. Bass

152

Perc.

J. Gtr.

E. Gtr.

E. Gtr.

E. Gtr.

E. Bass

155

Perc.

J. Gtr.

E. Gtr.

E. Gtr.

E. Gtr.

E. Bass

158

Perc.

J. Gtr.

E. Gtr.

E. Gtr.

E. Gtr.

E. Gtr.

E. Bass

161

Perc.

J. Gtr.

E. Gtr.

E. Gtr.

E. Gtr.

E. Gtr.

E. Bass

164

Perc.

J. Gtr.

E. Gtr.

E. Gtr.

E. Gtr.

E. Gtr.

E. Bass

167

Perc.

J. Gtr.

E. Gtr.

E. Gtr.

E. Gtr.

E. Gtr.

E. Bass

170

173

177

Alto Sax.

Perc.

J. Gtr.

E. Gtr.

E. Bass

181

Perc.

J. Gtr.

E. Gtr.

E. Gtr.

E. Bass

184

Alto Sax.

Perc.

J. Gtr.

E. Gtr.

E. Gtr.

E. Bass

188

Alto Sax.

Perc.

J. Gtr.

E. Gtr.

E. Gtr.

E. Bass

192

Alto Sax.

Perc.

J. Gtr.

E. Gtr.

E. Gtr.

E. Bass

196

Alto Sax.

Perc.

J. Gtr.

E. Gtr.

E. Bass

200

Alto Sax.

Perc.

J. Gtr.

E. Gtr.

E. Gtr.

E. Bass

204

Alto Sax.

Perc.

J. Gtr.

E. Gtr.

E. Bass

208

Perc.

J. Gtr.

E. Gtr.

E. Gtr.

E. Gtr.

E. Bass

211

Perc.

J. Gtr.

J. Gtr.

E. Gtr.

E. Gtr.

E. Bass

Alto Saxophone Johnny Winter - Good Morning Little Schoolgirl

♩ = 194,000214

39

43

48

55

62

67

74

175

180

186

2

Alto Saxophone

192

197

204

# Johnny Winter - Good Morning Little Schoolgirl

## Percussion

♩ = 194,000214  
5

9

13

17

21

25

29

33

37

41

V.S.

Percussion

85

89

93

97

101

105

109

113

117

121

V.S.

125

129

133

137

141

145

149

153

157

161

165

169

173

177

181

185

189

193

197

201

V.S.

6

Percussion

205

209

212

Jazz Guitar

# Johnny Winter - Good Morning Little Schoolgirl

♪ = 194,000214

**212**

Jazz Guitar

Johnny Winter - Good Morning Little Schoolgirl

♩ = 194,000214

21

25

30

35

40

44

49

53

58

63

V.S.

118

123

128

133

138

143

148

153

158

163

V.S.

168

173

177

182

186

191

196

201

206

209

Electric Guitar Johnny Winter - Good Morning Little Schoolgirl

♩ = 194,000214

20

25

30

34

39

45

50

55

60

125

129

133

137

141

145

150

155

159

163

4

Electric Guitar

167

3

6

171

36

210

210

Electric Guitar Johnny Winter - Good Morning Little Schoolgirl

♩ = 194,000214

20

25

30

36 6

46 2

53 3 5

65 4 11

82 6

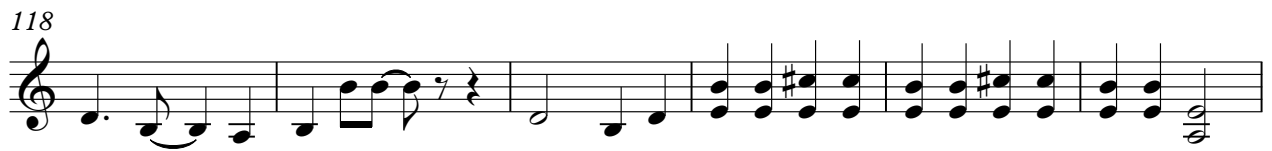
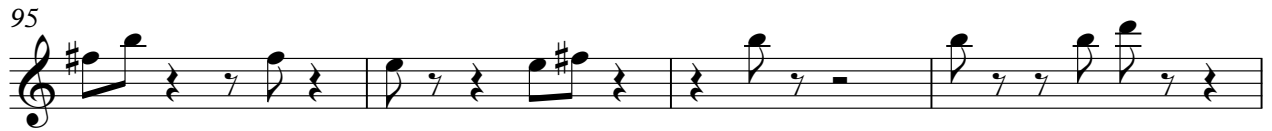

Electric Guitar

133

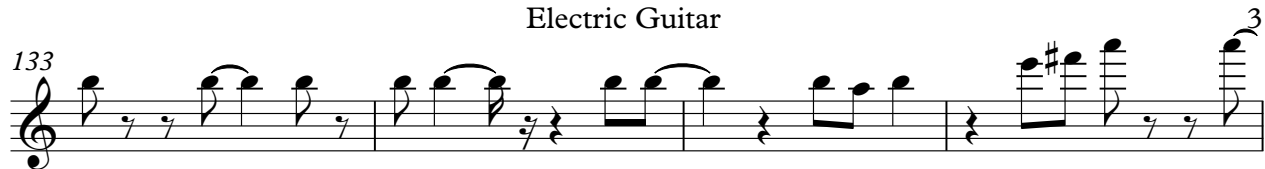

137

142

146

150

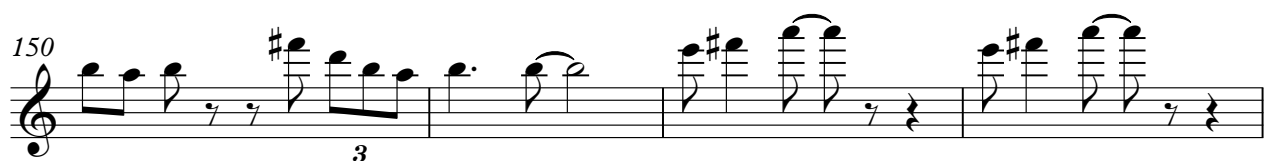

154

158

162

166

171

V.S.

176

182

186

191

197

203

208

211

Electric Guitar Johnny Winter - Good Morning Little Schoolgirl

♩ = 194,000214

20

2

26

3

31

36

41

46

2

52

2

58

64

3

69

4

75

81

85

102

117

122

126

131

136

144

150

156

161

166

170

Electric Guitar Johnny Winter - Good Morning Little Schoolgirl

♩ = 194,000214

20

25

30

35

47

57

82

88

93

98

105

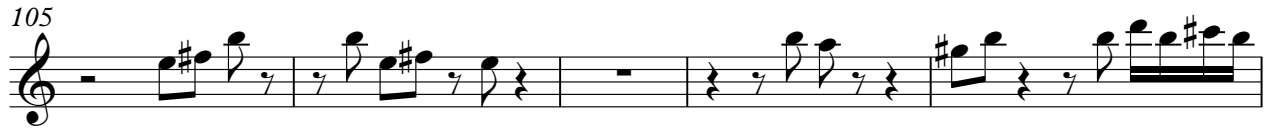

110

114

119

132

137

142

147

152

157

162

166

171

176

184

192

201

204

Electric Bass

Johnny Winter - Good Morning Little Schoolgirl

♩ = 194,000214

20

24

29

34

39

44

49

54

59

64

V.S.

69

74

79

84

89

94

99

104

109

114

119

124

129

134

139

144

149

154

159

164

V.S.

169

174

179

184

189

194

199

204

209

