

Jeannie C. Riley - Harper Valley PTA

♩ = 115,000031

Sax

Trombone

Drums

Guitar

Guitar

Bass

Piano

Strings

♩ = 115,000031

5

8

11

15

18

22

25

Sax
Trombone
Drums
Guitar
Guitar
Bass
Piano

28

Sax
Trombone
Drums
Guitar
Guitar
Bass
Piano

32

Sax
Trombone
Drums
Guitar
Guitar
Bass
Piano

36

Sax
Trombone
Drums
Guitar
Guitar
Bass
Piano

40

Sax
Trombone
Drums
Guitar
Guitar
Bass
Piano

43

Sax
Trombone
Drums
Guitar
Guitar
Bass
Piano

46

49

53

56

59

62

66

Sax
Trombone
Drums
Guitar
Guitar
Bass
Piano

69

Sax
Trombone
Drums
Guitar
Guitar
Bass
Piano

72

75

78

81

Jeannie C. Riley - Harper Valley PTA

Sax

♩ = 115,000031

2

7

12

17

22

27

32

37

42

48

V.S.

53

58

64

69

74

79

Trombone

Jeannie C. Riley - Harper Valley PTA

♩ = 115,000031
2

7

12

17

22

27

32

36

41

46

V.S.

Trombone

51

56

61

65

70

75

80

Drums

Jeannie C. Riley - Harper Valley PTA

♩ = 115,000031

V.S.

41

41

45

45

49

49

53

53

57

57

61

61

65

65

69

69

73

73

77

77

Drums

80

Jeannie C. Riley - Harper Valley PTA

Guitar

♩ = 115,000031

5

8

10

14

17

20

23

26

29

V.S.

67

70

73

76

80

82

Guitar

Jeannie C. Riley - Harper Valley PTA

♩ = 115,000031

8

15

22

29

36

43

50

58

62

2

Guitar

67

2

74

78

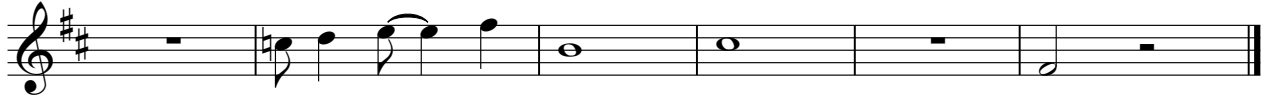

Jeannie C. Riley - Harper Valley PTA

Bass

♩ = 115,000031

7

13

19

25

31

37

43

49

55

V.S.

2

Bass

61

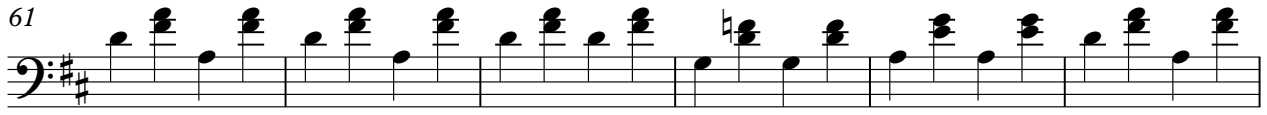

Piano

Jeannie C. Riley - Harper Valley PTA

♩ = 115,000031

7

12

19

24

29

V.S.

72

78

Strings

Jeannie C. Riley - Harper Valley PTA

♩ = 115,000031

81
