

J Geils - Centerfold

2.0"
2.1,00
Centerfold - J. Geils Band

♩ = 116,999886

Roland Drums

Electric Guitar

Roland Drums

E. Gtr.

4

Roland Drums

E. Gtr.

E. Gtr.

A. Bass

6

3

T
A
B

?

8

Roland Drums

E. Gtr.

E. Gtr.

A. Bass

T	4	4	2	2	2	2	2	1	1	1 1	1 1 1	1 1 1	1 1 1
A	4	4	3	2	2	2	2	2	2	2 2	2 2 2	2 2 2	2 2 2
B	1	1	8	4	8	4	4	4	4	4	4	4	4
	4	4	4	4	4	4	2	4	4	4	4	4	0

10

Roland Drums

E. Gtr.

A. Bass

Solo

T	4	4	2	2	2	2	2	1	1	1 1	1 1 1	1 1	1 1
A	4	4	3	3	3	3	3	2	2	2 2	2 2 2	2 2	2 2
B	6	6	0	4	4	4	4	6	6	4	4	4	1
	4	4	4	4	4	4	4	4	4	4	4	4	0

12

Roland Drums

E. Gtr.

A. Bass

Solo

T	4	4	3	2	2	2	2	1	1	1 1	1 1 1	1 1	1 1
A	4	4	5	3	3	3	3	2	2	2 2	2 2 2	2 2	2 2
B	6	6	0	4	4	4	4	4	4	4	4	4	0
	4	4	4	4	2	2	2	4	4	3	4	4	0

14

Roland Drums

E. Gtr.

A. Bass

Solo

4 4 2 2 2 2 6 6 1 1 4 1 1 1
4 4 3 2 2 2 2 2 2 2 2 2 2 2 4
5 5 0 4 4 4 4 4 1 2 6 2 2 2 2 4
1 1 1 3 3 3 3 3 6 1 6 6 1 7
4 4 9 4 4 4 4 4 4 4 4 4 4 4 0
16 ? 10 ?

16

Roland Drums

E. Gtr.

E. Gtr.

A. Bass

Solo

4 4 3 2 2 2 2 1 1 1 1 1 1
4 4 2 2 2 2 2 2 6 2 2 2 2
5 5 1 3 3 3 3 1 6 2 2 2 2
1 1 1 4 4 4 4 4 6 1 1 1 1
4 4 4 2 4 4 4 4 4 4 4 4 0

18

Roland Drums

Flex.

E. Gtr.

A. Bass

20

Roland Drums

Flex.

E. Gtr.

A. Bass

Perc. Organ

22

Roland Drums

Flex.

E. Gtr.

E. Gtr.

A. Bass

Perc. Organ

23

Roland Drums

Flex.

E. Gtr.

E. Gtr.

A. Bass

T	1	1	1	2	2	2	1	1	1
A	6	4	6	4	4	4	4	4	6
B	4	3	4	4	4	3	4	4	0

24

Roland Drums

Flex.

E. Gtr.

E. Gtr.

A. Bass

Perc. Organ

T	4	4	2	2	2	2	2	1	5	1	1	1	1	1	1	0
A	4	4	2	2	2	2	2	2	2	2	2	2	2	2	2	2
B	4	4	2	2	2	2	2	3	3	3	3	3	3	3	3	3

26

Roland Drums

E. Gtr.

E. Gtr.

A. Bass

Perc. Organ

T	4	4	3	2	2	2	2	2	2	2
A	4	4	7	2	3	3	3	3	3	3
B	1	1	0	4	4	8	3	4	4	4
	6	1	0	4	4	9	4	4	4	4
	4	1	0	9	2	9	2	2	2	2

27

Roland Drums

E. Gtr.

E. Gtr.

A. Bass

T	1	1	1	1	1	1	1	1	1	1
A	2	2	2	2	2	2	2	2	2	4
B	6	6	6	6	6	6	6	6	6	1
	4	4	4	4	4	4	4	4	4	7
	0	4	4	4	4	4	0	4	4	0

28

Roland Drums

Flex.

E. Gtr.

E. Gtr.

T	4	4	2	2	2	2	2	1	1	1	1	1	1	1	1
A	4	4	3	3	3	3	3	2	2	2	2	2	2	2	2
B	1	1	0	4	4	4	4	6	4	4	4	4	6	6	6
	4	4	9	4	4	4	4	4	4	3	3	3	0	4	4
			16	2	2	2	2								

A. Bass

Perc. Organ

3

30

Roland Drums

E. Gtr.

T	4	4	3	2	2	2	1	1	1	1	1	1	1	0
A	5	5	3	3	3	3	2	2	2	2	2	2	2	4
B	6	1	0	4	4	4	6	6	6	6	6	6	6	6
	4	4	5	4	4	4	4	4	4	4	4	4	4	0
			5	2	2	2	3	3	4	9	10	10	6	

A. Bass

Solo

32

Roland Drums

E. Gtr.

A. Bass

Perc. Organ

Solo

33

Roland Drums

E. Gtr.

A. Bass

Solo

34

Roland Drums

E. Gtr.

A. Bass

Perc. Organ

Solo

36

Roland Drums

E. Gtr.

E. Gtr.

A. Bass

Perc. Organ

Solo

38

Roland Drums

Flex.

E. Gtr.

A. Bass

40

Roland Drums

Flex.

E. Gtr.

A. Bass

Perc. Organ

42

Roland Drums

Flex.

E. Gtr.

E. Gtr.

A. Bass

Perc. Organ

43

Roland Drums

Flex.

E. Gtr.

E. Gtr.

A. Bass

44

Roland Drums

Flex.

E. Gtr.

E. Gtr.

A. Bass

T	4	4	3	2	2	2	2	2	2
A	5	5	3	2	3	3	3	3	3
B	6	1	4	4	4	4	4	4	4
	4	4	2	2	4	4	4	4	2

45

Roland Drums

E. Gtr.

E. Gtr.

A. Bass

Perc. Organ

T	1	1	1 1 1	1	1	1	4	4	2	2	2
A	2	2	2 2 2	6	2	2	4	4	3	2	2
B	6	6 6	6	6	6 6 1	1	5	5	3	3	3
	4	4 4	4	4	4 4 0	4	4	4	4	4	4
	0	0	4	4	4	4	4	4	4	4	2

47

Roland Drums

E. Gtr.

E. Gtr.

A. Bass

T	1	1	1 1	1	1	1	4	4	2	2	2
A	2	2	2 2	2	2	2	4	4	3	3	3
B	6	1	6	6	6	1	1	1	4	4	4
	4	4	4 4	4	4	4	4	4	0	2	2
	0	3	3	0			4	4	4	2	2

49

Roland Drums

Flex.

E. Gtr.

E. Gtr.

A. Bass

Perc. Organ

T	1	1	1	1	1	1	1	1
A	2	2	2	2	2	2	2	2
B	6	1	1	1	1	1	1	1
	4	4	4	4	4	4	4	4
	4	4	3	4	4	3	4	4

50

Roland Drums

Flex.

E. Gtr.

E. Gtr.

A. Bass

Perc. Organ

T	4	4	2	2	2	2	2	2
A	5	4	3	2	2	3	3	3
B	6	1	4	4	4	9	4	4
	4	4	9	2	9	9	4	2

51

Roland Drums

E. Gtr.

E. Gtr.

A. Bass

Perc. Organ

T	1	1	1	1	1	1	1	1	0
A	2	2	2	6	2	2	2	2	2
B	1	6	6	1	6	1	1	1	1
	4	4	4	4	4	4	4	4	4

52

Roland Drums

E. Gtr.

E. Gtr.

A. Bass

Perc. Organ

53

Roland Drums

E. Gtr.

E. Gtr.

A. Bass

Perc. Organ

55

Roland Drums

E. Gtr.

E. Gtr.

A. Bass

Perc. Organ

1 2 1 2 1 1 2 1 2 1 4

1 1 1 1 1 2 1 1 1

4 4 3 4 6 4 4 4 1

3 4 3 4 4 7 0

3

56

Roland Drums

E. Gtr.

E. Gtr.

A. Bass

Perc. Organ

4 4 2 2 2 2 2 2 2

5 5 3 3 3 3 3 3 3

6 6 4 4 4 4 4 4 4

4 4 9 9 2 2 2 2 2

4 4 9 9 ? ?

3

57

Roland Drums

E. Gtr.

E. Gtr.

A. Bass

Perc. Organ

Solo

1 1 1 1 1 1 1 4 4 4 3 2 2 2

2 2 2 2 2 2 2 5 4 4 4 2 2 2

1 1 6 1 1 1 5 4 5 5 3 3 3 3

6 6 6 6 6 6 6 1 1 1 4 4 4 4

4 4 4 3 3 3 4 4 4 4 4 4 4 4

0 4 4 2 2 2 2

59

Roland Drums

E. Gtr.

A. Bass

Perc. Organ

Solo

1 1 1 5 1 4 1 1 0 4 2 2 2 2

2 2 2 6 2 2 2 2 2 4 4 4 2 2 2

6 6 6 6 6 6 6 1 1 5 3 3 3 3

4 4 4 4 4 4 4 4 4 6 1 4 4 4 4

4 4 0 4 11 2 2 2 2

61

Roland Drums

Flex.

E. Gtr.

A. Bass

Perc. Organ

Solo

63

Roland Drums

Flex.

E. Gtr.

A. Bass

Perc. Organ

Solo

65

Roland Drums

Flex.

E. Gtr.

E. Gtr.

A. Bass

Solo

1	1	1	1	1	1	1
2	2	2	2	2	2	2
4	6	4	4	4	4	4
3	4	3	4	4	4	4

67

Roland Drums

Flex.

E. Gtr.

A. Bass

69

Roland Drums

Flex.

E. Gtr.

E. Gtr.

A. Bass

Perc. Organ

T	4	4	2	2	2	2
A	4	4	3	3	3	3
B	1	1	0	4	4	4
	4	4	2	2	2	2

71

Roland Drums

Flex.

E. Gtr.

E. Gtr.

A. Bass

T	1	1	1	1	1	4	4	2	2	2	4
A	2	2	2	2	2	4	4	2	2	2	
B	6	6	1	1	1	5	5	3	3	3	
	4	4	4	4	4	1	1	4	4	4	
	4	4	4	4	4	4	4	4	9	4	
	10			3	4	3	4	2	9	2	

73

Roland Drums

E. Gtr.

E. Gtr.

A. Bass

Perc. Organ

75

Roland Drums

E. Gtr.

E. Gtr.

A. Bass

76

Roland Drums

Flex.

E. Gtr.

E. Gtr.

A. Bass

Perc. Organ

78

Roland Drums

Flex.

E. Gtr.

E. Gtr.

A. Bass

Perc. Organ

81

Roland Drums

E. Gtr.

E. Gtr.

A. Bass

Perc. Organ

83

Roland Drums

Flex.

E. Gtr.

E. Gtr.

A. Bass

Perc. Organ

85

Roland Drums

Flex.

E. Gtr.

E. Gtr.

T	1	1	1	1	1	1	1	1	1
A	6	6	6	6	6	6	6	6	6
B	4	4	4	4	4	4	4	4	4

A. Bass

Perc. Organ

86

Roland Drums

Flex.

E. Gtr.

E. Gtr.

T	4	4	2	2	2	2
A	4	4	2	7	11	2
B	4	4	4	4	4	4

A. Bass

Perc. Organ

87

Flex.

E. Gtr.

E. Gtr.

A. Bass

Perc. Organ

1 1 1 1 1 1 1
2 2 2 2 2 2 2 4

T 6 6 6 6 4 4 6 6 6 1
A 4 4 4 4 4 4 4 4 4 0
B 4 4 4 4 4 4 4 3 4 0

88

Flex.

E. Gtr.

E. Gtr.

A. Bass

Perc. Organ

4 4 2 2 2 2
5 5 3 2 3 3
6 1 0 4 4 4 8 4
6 4 4 2 4 4 9 4
4 4 4 2 4 2 4 4

89

Flex.

E. Gtr.

E. Gtr.

A. Bass

Perc. Organ

4 3 4 1 1 3 3 4
6 6 6 2 2 6 2 6 4
6 1 1 6 1 6 6 1
4 4 4 4 4 4 4 0

3

90

Flex.

E. Gtr.

E. Gtr.

A. Bass

Perc. Organ

4 4 2 2 2 1 1 1 1 4 1 0
4 4 2 2 2 2 2 2 6 2 2 2 2 4
1 1 3 3 3 3 3 1 6 1 1 6 6 6
4 2 4 4 4 4 4 4 4 6 4 4 4 0

?

92

Flex.

E. Gtr.

E. Gtr.

A. Bass

Perc. Organ

T	4	4	2	2	2	0	1	1	1	1	1
A	4	4	2	2	2	6	2	2	2	2	6
B	6	1	4	4	4	6	6	6	6	6	1
	4	4	2	2	2	4	4	4	4	4	4

94

Flex.

E. Gtr.

E. Gtr.

A. Bass

Perc. Organ

T	4	4	2	2	2	6	1	1	1	1	6
A	4	4	2	2	2	6	2	2	2	2	6
B	6	1	4	4	4	6	6	1	1	1	6
	4	4	2	2	2	4	4	4	4	4	4

96

Flex.

E. Gtr.

E. Gtr.

A. Bass

Perc. Organ

4 4 2 1 1 1 1 1 1

4 4 2 2 2 2 2 2 2

5 5 3 3 3 1 1 1 1

1 1 4 4 4 6 6 6 6

4 4 2 4 4 4 4 4 3

98

Flex.

E. Gtr.

E. Gtr.

A. Bass

Perc. Organ

0 4 2 2 2 2 1 1 1 1 1 1

12 1 4 3 2 2 2 2 1 2 2 2 2 2 2

18 5 3 3 3 3 1 1 1 1 1 1

19 1 4 4 4 4 4 4 4 4 4 4

10 4 2 2 2 2 4 4 4 4 9 3 7 10 7

100

Flex.

E. Gtr.

E. Gtr.

A. Bass

Perc. Organ

T	4	4	2	2	2	2	1	1	1	1	1
A	4	4	2	2	2	2	2	2	2	2	2
B	1	1	0	4	3	3	3	3	1	1	1
	4		4	4	4	4	6	4	6	6	4
			2	4	4	4	4	3	4	4	1
				2	2	2			4	4	4

102

Flex.

E. Gtr.

E. Gtr.

A. Bass

Perc. Organ

♩ = 116,999886

6

10

14

18

22

26

30

34

38

V.S.

42

46

50

54

58

62

66

70

74

78

Roland Drums

3

82

85

J Geils - Centerfold

Flexatone

♩ = 116,999886

18

24

4

9

40

4

49

10

62

3

68

73

4

3

3

4

83

88

93

98

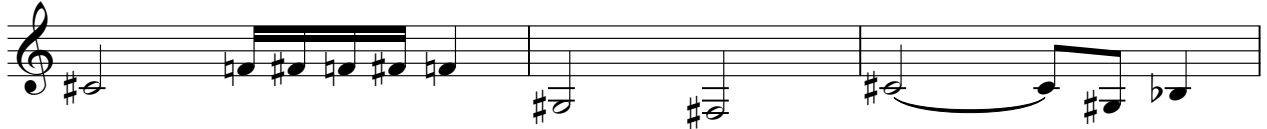

101

Electric Guitar

J Geils - Centerfold

♩ = 116,999886

4

7

10

20

23

26

28

7

Electric Guitar

37

41

44

47

50

53

56

65

69

72

75

78

82

85

88

91

94

97

100

J Geils - Centerfold

7-string Electric Guitar

♩ = 116,999886

5

8 ?

11 ? ?

14

17 ?

23

26

28

31 ?

33

V.S.

	1	1	1	1	1	1	6	4	4	2	2	2	2	1	1	1	1	1	1	1	1	1
T	2	2	2	2	2	2	10	4	4	2	2	2	2	2	2	2	2	2	2	2	2	2
A	6	6	6	4	4	4	6	6	6	6	6	11	0	6	1	4	4	4	4	4	4	4
B	4	4	0	0	0	4	0	4	0	4	0	0	4	4	4	2	2	2	2	3	4	7

38

4

	4	4	2	2	2	2	2	2	2	1	1	1	1	5	1	1	1	1	1	1	1	1
T	8	4	2	2	2	2	2	2	2	2	2	2	2	2	2	2	2	2	2	2	2	4
A	10	1	0	4	4	4	4	4	4	4	4	4	4	6	1	1	1	1	1	1	1	1
B	4	2	2	2	2	2	2	2	2	4	4	4	4	4	4	4	4	4	4	4	4	10

44

	4	4	3	2	2	2	2	2	1	1	1	1	1	1	1	4	4	2	2	2	2	3
T	4	4	2	2	2	2	2	2	2	2	2	2	2	2	2	4	4	3	2	2	2	2
A	5	5	3	3	3	3	3	3	6	6	6	6	6	6	1	5	5	3	3	3	3	3
B	6	1	4	4	4	4	4	4	4	4	4	4	4	4	4	1	1	4	4	4	4	4
B	4	4	2	2	2	2	2	2	0	0	4	4	4	4	4	4	4	2	2	2	2	2

47

	1	1	1	1	1	1	1	1	4	4	2	2	2	1	1	1	1	1	1	1	6	1	1
T	2	1	2	2	2	2	2	2	4	4	2	2	2	2	2	2	2	2	2	2	10	2	2
A	6	1	6	6	6	6	6	1	5	5	1	3	3	3	3	6	1	1	1	1	1	1	1
B	4	4	4	4	4	4	4	4	4	4	4	4	4	4	4	4	4	4	4	4	4	4	4
B	0	3	3	0	4	4	4	4	4	4	0	2	2	2	2	4	4	3	3	4	4	4	4

50

	4	4	2	2	2	2	2	2	1	1	1	1	1	1	1	1	1	1	1	1	1	0
T	4	4	2	2	2	2	2	2	2	2	2	2	2	2	2	2	2	2	2	2	2	4
A	5	5	3	3	3	3	3	3	1	6	6	6	6	6	6	1	1	1	1	1	1	0
B	6	1	0	4	4	4	4	4	4	4	4	4	4	4	4	4	4	4	4	4	4	6
B	4	4	9	2	2	2	2	2	4	4	4	4	4	4	4	4	4	4	4	4	4	11

52

	4	4	2	2	2	2	2	2	1	1	1	1	1	1	5	1	1	4	4	2	2	2
T	4	4	2	2	2	2	2	2	2	2	2	2	2	2	2	2	2	4	4	2	2	2
A	5	5	3	3	3	3	3	3	6	1	6	6	6	6	6	1	1	1	1	5	5	3
B	6	6	4	4	4	4	4	4	4	4	4	4	4	4	4	4	4	4	4	4	4	4
B	4	4	2	2	2	2	2	2	4	4	4	4	4	4	4	4	4	4	4	4	4	4

55

	1	1	1	1	1	1	1	1	4	4	2	2	2	2	2	1	1	1	1	1	1	1
T	2	2	2	2	2	2	2	2	4	4	2	2	2	2	2	2	2	2	2	2	2	2
A	1	1	1	1	1	1	1	1	1	5	3	6	3	3	3	3	3	3	3	3	3	5
B	4	4	4	4	4	4	4	4	4	6	1	0	4	8	4	4	8	4	4	6	6	6
B	3	4	3	4	4	4	4	4	4	4	4	9	4	4	4	4	4	4	4	4	4	0

58

	4	4	3	2	2	2	2	2	1	1	1	5	1	1	1	4	1	1	0	4	2	2	2
T	4	4	3	2	2	2	2	2	2	2	2	2	2	2	2	2	2	2	2	4	4	2	2
A	5	5	3	3	3	3	3	3	6	1	6	6	6	6	6	6	6	6	6	1	3	3	3
B	1	1	4	4	4	4	4	4	4	4	4	4	4	4	4	4	4	4	4	4	4	4	
B	4	4	2	2	2	2	2	2	4	4	4	4	4	4	4	4	4	4	4	4	4	4	

61

	1	1	1	1	1	1	1	1	4	4	2	2	2	2	2	1	1	1	1	1	1	1
T	2	2	2	2	2	2	2	2	4	4	2	2	2	2	2	2	2	2	2	2	2	2
A	1	1	1	1	1	1	1	1	1	5	3	6	3	3	3	3	3	3	3	3	3	3
B	4	4	4	4	4	4	4	4	4	6	1	0	4	8	4	4	8	4	4	6	6	6
B	3	4	3	4	4	4	4	4	4	4	4	9	4	4	4	4	4	4	4	4	4	1

64

	4	4	2	2	2	2	2	2	1	1	1	1	1	1	1	1	1	1	1	1	1	1
T	4	4	2	2	2	2	2	2	2	2	2	2	2	2	2	2	2	2	2	2	2	2
A	5	5	3	3	3	3	3	3	1	6	6	6	6	6	6	6	6	6	6	6	6	6
B	6	1	4	4	4	4	4	4	4	4	4	4	4	4	4	4	4	4	4	4	4	4
B	4	4	2	2	2	2	2	2	4	4	4	4	4	4	4	4	4	4	4	4	4	4

70

	4	4		2		1	1	1	1	1	1	1	4	4	2	2	2	4
T	4	4		2	2	2	2	2	2	2	2	2	4	4	2	2	2	2
A	5	5	0	3	3	3	3						5	5	3	3	3	
B	1	1		4	4	4	4	6	6	6	6	6	1	1	4	4	4	4
	4	4		2	2	2		4	4	4	4	4	4	4	2	9	2	4

73

	1	1	1	1	1	1	1	4	4	2	2	1	1	1	1	1	1	1
T	2	2	2	2	2	2	2	4	4	2	2	2	2	2	2	2	2	4
A	6	6	1	6	6	1	1	5	5	0	3	3						
B	4	4	4	4	4	4	4	1	1		4	4	6	6	4	4	4	1
			3	4	4	3	4	4			2	2	4	4	4	3	4	3

76

	4	4	2	2	2	1	1	1	1	1	1	1	4	2	1	4
T	4	4	2	2	2	2	2	2	2	2	2	2	4	2	2	4
A	5	5	3	3	3	6	1	6	1	6	1	6	5	3	1	5
B	6	1	4	4	4	6	6	6	6	6	6	1	4	4	4	1
	6	4	4	4	4	4	4	4	4	4	4	4	4	4	4	4

80

	4					9	4	9	4	2	2	2	1	1	1	1	1	1
T	4					13	5	13	5	2	2	2	2	2	2	2	2	4
A	5					13	6	13	6	3	3	3	2	6	6	1	1	1
B	1					6	6	6	6	4	4	4	4	4	4	4	4	4
	4		4			4	4	4	4	2	2	2	2	4	4	0	0	0

84

	4	4	3	3	2	2	2	2	1	1	1	1	1	1	4	4	2	2
T	4	4	3	3	2	2	2	2	2	2	2	2	2	2	4	4	2	2
A	5	5	0	6	3	3	3	3	6	6	6	6	1	5	3	3	11	3
B	6	1		8	4	4	4	4	6	6	6	6	6	1	1	1	4	4
	4	4		2	2	2	2	2	4	4	4	4	4	4	4	4	4	4

87

	1	1			1	1	1	1	1	1	4	4	2	2	2	2
T	2	2			2	2	2	2	2	2	4	4	2	2	2	2
A	6	6	6	6	1	1	6	6	6	1	5	5	3	3	3	3
B	4	4	4	4	4	4	4	4	4	0	6	6	4	4	4	4
											4	4	2	2	2	2

89

	4	3	4	1	1	3	3	4	4	4	2	2	2	1	1	1	1	1
T	6	2	6	2	2	6	2	6	4	4	2	2	2	2	2	2	2	2
A	6	1	6	1	1	6	1	6	1	5	5	3	3	3	3	3	3	3
B	6	4	6	4	4	6	4	6	1	1	1	4	4	4	4	6	6	6
	4	3	4	4	4	4	4	4	0	4	2	4	4	4	4	4	4	4

92

	4	4	2	2	2	0	1	1	1	1	1	1	4	4	2	2	2	2
T	4	4	2	2	2	6	2	2	2	2	6	4	4	4	2	2	2	2
A	5	5	3	3	3	6	1	6	1	6	1	5	5	3	3	3	3	3
B	6	1	4	4	4	6	6	6	6	6	6	1	6	1	4	4	4	4
	6	4	4	4	4	4	4	4	4	4	4	4	4	4	4	4	4	4

95

	6	1	1	1	1	6	4	4	2	2	1	1	1	1	1	1	1	1
T	6	2	2	2	2	2	4	4	2	2	2	2	2	2	2	2	2	2
A	6	6	1	1	1	6	5	5	3	3	3	1	6	6	1	6	6	1
B	4	4	4	4	4	4	4	4	4	4	4	4	4	4	4	4	4	4
	4		4	4	4	4	4	4	2	2	2	4	4	4	4	4	4	4

98

	0	1	4	2	2	2	2	1	1	1	1	1	1	1	1	1	1	1
T	0	1	4	2	2	2	2	1	2	2	2	2	2	2	2	2	2	2
A	12	5	3	3	3	3	3	4	1	1	1	1	1	1	1	1	1	1
B	18	1	4	4	4	4	4	4	4	4	4	4	4	4	4	4	4	4
	19		4	4	4	4	4	4	4	4	4	4	4	4	4	4	4	4

V.S.

4 100

7-string Electric Guitar

T	4 4 2 2 2 2	1 1 1 1 1 1	4	4
A	4 4 2 2 2 2 5 5 3 3 3 3	2 2 2 2 2 2 1	4	4
B	1 1 0 4 4 4 4 3 3 3 3	6 6 6 1 1	5	5
	4 2 4 4 4 2 4 4	4 4 4 4 4 4 3 4 4 1 4	1	1
			4	4

J Geils - Centerfold

Acoustic Bass

♩ = 116,999886

5

V.S.

79

84

88

92

96

100

J Geils - Centerfold

Percussive Organ

♩ = 116,999886

20

25

32

41

47

52

55

58

65

73

Percussive Organ

77

81

85

87

89

91

94

97

Percussive Organ

100

102

J Geils - Centerfold

Solo

♩ = 116,999886

9

13

17

12

32

36

20

59

63

38