

Jimi Hendrix - Manic depression

Visit The Midi Planet

"Manic Depression" by Jimi Hendrix Experience

<http://home7.inet.tele.dk/cns/midiplanet/>

Tracked by RazTor (cns@post7.tele.dk)

Tempo: ♩ = 115,000031

Visit The Midi Planet

"Manic Depression" by Jimi Hendrix Experience

<http://home7.inet.tele.dk/cns/midiplanet/>

Tracked by RazTor (cns@post7.tele.dk)

Tempo: ♩ = 115,000031

5

Visit The Midi Planet

"Manic Depression" by Jimi Hendrix Experience

<http://home7.inet.tele.dk/cns/midiplanet/>

Tracked by RazTor (cns@post7.tele.dk)

7

Visit The Midi Planet

"Manic Depression" by Jimi Hendrix Experience

E. Gtr.

<http://home7.inet.tele.dk/cns/midiplanet/>

Tracked by RazTor (cns@post7.tele.dk)

9

Visit The Midi Planet

"Manic Depression" by Jimi Hendrix Experience

E. Gtr.

<http://home7.inet.tele.dk/cns/midiplanet/>

Tracked by RazTor (cns@post7.tele.dk)

11

Visit The Midi Planet

"Manic Depression" by Jimi Hendrix Experience

E. Gtr.

<http://home7.inet.tele.dk/cns/midiplanet/>

Tracked by RazTor (cns@post7.tele.dk)

13

Visit The Midi Planet

"Manic Depression" by Jimi Hendrix Experience

<http://home7.inet.tele.dk/cns/midiplanet/>

Tracked by RazTor (cns@post7.tele.dk)

15

Visit The Midi Planet

"Manic Depression" by Jimi Hendrix Experience

E. Gtr.

<http://home7.inet.tele.dk/cns/midiplanet/>

Tracked by RazTor (cns@post7.tele.dk)

17

Visit The Midi Planet

"Manic Depression" by Jimi Hendrix Experience

E. Gtr.

<http://home7.inet.tele.dk/cns/midiplanet/>

Tracked by RazTor (cns@post7.tele.dk)

19

Visit The Midi Planet

"Manic Depression" by Jimi Hendrix Experience

E. Gtr.

<http://home7.inet.tele.dk/cns/midiplanet/>

Tracked by RazTor (cns@post7.tele.dk)

21

Visit The Midi Planet

"Manic Depression" by Jimi Hendrix Experience

<http://home7.inet.tele.dk/cns/midiplanet/>

Tracked by RazTor (cns@post7.tele.dk)

23

Visit The Midi Planet

"Manic Depression" by Jimi Hendrix Experience

E. Gtr.

<http://home7.inet.tele.dk/cns/midiplanet/>

Tracked by RazTor (cns@post7.tele.dk)

25

Visit The Midi Planet

"Manic Depression" by Jimi Hendrix Experience

E. Gtr.

<http://home7.inet.tele.dk/cns/midiplanet/>

Tracked by RazTor (cns@post7.tele.dk)

27

Visit The Midi Planet

"Manic Depression" by Jimi Hendrix Experience

E. Gtr.

<http://home7.inet.tele.dk/cns/midiplanet/>

Tracked by RazTor (cns@post7.tele.dk)

29

Visit The Midi Planet

"Manic Depression" by Jimi Hendrix Experience

E. Gtr.

<http://home7.inet.tele.dk/cns/midiplanet/>

Tracked by RazTor (cns@post7.tele.dk)

31

Visit The Midi Planet

"Manic Depression" by Jimi Hendrix Experience

E. Gtr.

<http://home7.inet.tele.dk/cns/midiplanet/>

Tracked by RazTor (cns@post7.tele.dk)

33

Visit The Midi Planet

"Manic Depression" by Jimi Hendrix Experience

E. Gtr.

<http://home7.inet.tele.dk/cns/midiplanet/>

Tracked by RazTor (cns@post7.tele.dk)

35

Visit The Midi Planet

"Manic Depression" by Jimi Hendrix Experience

<http://home7.inet.tele.dk/cns/midiplanet/>

Tracked by RazTor (cns@post7.tele.dk)

37

Visit The Midi Planet

"Manic Depression" by Jimi Hendrix Experience

<http://home7.inet.tele.dk/cns/midiplanet/>

Tracked by RazTor (cns@post7.tele.dk)

39

Visit The Midi Planet

"Manic Depression" by Jimi Hendrix Experience

<http://home7.inet.tele.dk/cns/midiplanet/>

Tracked by RazTor (cns@post7.tele.dk)

41

Visit The Midi Planet

"Manic Depression" by Jimi Hendrix Experience

E. Gtr.

<http://home7.inet.tele.dk/cns/midiplanet/>

Tracked by RazTor (cns@post7.tele.dk)

43

Visit The Midi Planet

"Manic Depression" by Jimi Hendrix Experience

E. Gtr.

<http://home7.inet.tele.dk/cns/midiplanet/>

Tracked by RazTor (cns@post7.tele.dk)

45

Visit The Midi Planet

"Manic Depression" by Jimi Hendrix Experience

<http://home7.inet.tele.dk/cns/midiplanet/>

Tracked by RazTor (cns@post7.tele.dk)

47

Visit The Midi Planet

"Manic Depression" by Jimi Hendrix Experience

<http://home7.inet.tele.dk/cns/midiplanet/>

Tracked by RazTor (cns@post7.tele.dk)

49

Visit The Midi Planet

"Manic Depression" by Jimi Hendrix Experience

E. Gtr.

<http://home7.inet.tele.dk/cns/midiplanet/>

Tracked by RazTor (cns@post7.tele.dk)

51

Visit The Midi Planet

"Manic Depression" by Jimi Hendrix Experience

E. Gtr.

<http://home7.inet.tele.dk/cns/midiplanet/>

Tracked by RazTor (cns@post7.tele.dk)

53

Visit The Midi Planet

"Manic Depression" by Jimi Hendrix Experience

<http://home7.inet.tele.dk/cns/midiplanet/>

Tracked by RazTor (cns@post7.tele.dk)

55

Visit The Midi Planet

"Manic Depression" by Jimi Hendrix Experience

<http://home7.inet.tele.dk/cns/midiplanet/>

Tracked by RazTor (cns@post7.tele.dk)

56

Visit The Midi Planet

"Manic Depression" by Jimi Hendrix Experience

E. Gtr.

<http://home7.inet.tele.dk/cns/midiplanet/>

Tracked by RazTor (cns@post7.tele.dk)

58

Visit The Midi Planet

"Manic Depression" by Jimi Hendrix Experience

E. Gtr.

<http://home7.inet.tele.dk/cns/midiplanet/>

Tracked by RazTor (cns@post7.tele.dk)

60

Visit The Midi Planet

"Manic Depression" by Jimi Hendrix Experience

E. Gtr.

<http://home7.inet.tele.dk/cns/midiplanet/>

Tracked by RazTor (cns@post7.tele.dk)

62

Visit The Midi Planet

"Manic Depression" by Jimi Hendrix Experience

E. Gtr.

<http://home7.inet.tele.dk/cns/midiplanet/>

Tracked by RazTor (cns@post7.tele.dk)

64

Visit The Midi Planet

"Manic Depression" by Jimi Hendrix Experience

E. Gtr.

<http://home7.inet.tele.dk/cns/midiplanet/>

Tracked by RazTor (cns@post7.tele.dk)

66

Visit The Midi Planet

"Manic Depression" by Jimi Hendrix Experience

E. Gtr.

<http://home7.inet.tele.dk/cns/midiplanet/>

Tracked by RazTor (cns@post7.tele.dk)

68

Visit The Midi Planet

"Manic Depression" by Jimi Hendrix Experience

<http://home7.inet.tele.dk/cns/midiplanet/>

Tracked by RazTor (cns@post7.tele.dk)

71

Visit The Midi Planet

"Manic Depression" by Jimi Hendrix Experience

<http://home7.inet.tele.dk/cns/midiplanet/>

Tracked by RazTor (cns@post7.tele.dk)

73

Visit The Midi Planet

"Manic Depression" by Jimi Hendrix Experience

<http://home7.inet.tele.dk/cns/midiplanet/>

Tracked by RazTor (cns@post7.tele.dk)

75

Visit The Midi Planet

"Manic Depression" by Jimi Hendrix Experience

<http://home7.inet.tele.dk/cns/midiplanet/>

Tracked by RazTor (cns@post7.tele.dk)

77

Visit The Midi Planet

"Manic Depression" by Jimi Hendrix Experience

<http://home7.inet.tele.dk/cns/midiplanet/>

Tracked by RazTor (cns@post7.tele.dk)

79

Visit The Midi Planet

"Manic Depression" by Jimi Hendrix Experience

<http://home7.inet.tele.dk/cns/midiplanet/>

Tracked by RazTor (cns@post7.tele.dk)

81

Visit The Midi Planet

"Manic Depression" by Jimi Hendrix Experience

<http://home7.inet.tele.dk/cns/midiplanet/>

Tracked by RazTor (cns@post7.tele.dk)

83

Visit The Midi Planet

"Manic Depression" by Jimi Hendrix Experience

<http://home7.inet.tele.dk/cns/midiplanet/>

Tracked by RazTor (cns@post7.tele.dk)

85

Visit The Midi Planet

"Manic Depression" by Jimi Hendrix Experience

<http://home7.inet.tele.dk/cns/midiplanet/>

Tracked by RazTor (cns@post7.tele.dk)

87

Visit The Midi Planet

"Manic Depression" by Jimi Hendrix Experience

<http://home7.inet.tele.dk/cns/midiplanet/>

Tracked by RazTor (cns@post7.tele.dk)

89

Visit The Midi Planet

"Manic Depression" by Jimi Hendrix Experience

<http://home7.inet.tele.dk/cns/midiplanet/>

Tracked by RazTor (cns@post7.tele.dk)

91

Visit The Midi Planet

"Manic Depression" by Jimi Hendrix Experience

<http://home7.inet.tele.dk/cns/midiplanet/>

Tracked by RazTor (cns@post7.tele.dk)

93

Visit The Midi Planet

"Manic Depression" by Jimi Hendrix Experience

E. Gtr.

<http://home7.inet.tele.dk/cns/midiplanet/>

Tracked by RazTor (cns@post7.tele.dk)

95

Visit The Midi Planet

"Manic Depression" by Jimi Hendrix Experience

E. Gtr.

<http://home7.inet.tele.dk/cns/midiplanet/>

Tracked by RazTor (cns@post7.tele.dk)

97

Visit The Midi Planet

"Manic Depression" by Jimi Hendrix Experience

E. Gtr.

<http://home7.inet.tele.dk/cns/midiplanet/>

Tracked by RazTor (cns@post7.tele.dk)

99

Visit The Midi Planet

"Manic Depression" by Jimi Hendrix Experience

<http://home7.inet.tele.dk/cns/midiplanet/>

Tracked by RazTor (cns@post7.tele.dk)

100

Visit The Midi Planet

"Manic Depression" by Jimi Hendrix Experience

<http://home7.inet.tele.dk/cns/midiplanet/>

Tracked by RazTor (cns@post7.tele.dk)

101

Visit The Midi Planet

"Manic Depression" by Jimi Hendrix Experience

<http://home7.inet.tele.dk/cns/midiplanet/>

Tracked by RazTor (cns@post7.tele.dk)

E. Gtr.

103

Visit The Midi Planet

"Manic Depression" by Jimi Hendrix Experience

E. Gtr.

<http://home7.inet.tele.dk/cns/midiplanet/>

Tracked by RazTor (cns@post7.tele.dk)

105

Visit The Midi Planet

"Manic Depression" by Jimi Hendrix Experience

E. Gtr.

<http://home7.inet.tele.dk/cns/midiplanet/>

Tracked by RazTor (cns@post7.tele.dk)

107

Visit The Midi Planet

"Manic Depression" by Jimi Hendrix Experience

<http://home7.inet.tele.dk/cns/midiplanet/>

Tracked by RazTor (cns@post7.tele.dk)

109

Visit The Midi Planet

"Manic Depression" by Jimi Hendrix Experience

E. Gtr.

<http://home7.inet.tele.dk/cns/midiplanet/>

Tracked by RazTor (cns@post7.tele.dk)

111

Visit The Midi Planet

"Manic Depression" by Jimi Hendrix Experience

E. Gtr.

<http://home7.inet.tele.dk/cns/midiplanet/>

Tracked by RazTor (cns@post7.tele.dk)

113

Visit The Midi Planet

"Manic Depression" by Jimi Hendrix Experience

E. Gtr.

<http://home7.inet.tele.dk/cns/midiplanet/>

Tracked by RazTor (cns@post7.tele.dk)

115

Visit The Midi Planet

"Manic Depression" by Jimi Hendrix Experience

E. Gtr.

<http://home7.inet.tele.dk/cns/midiplanet/>

Tracked by RazTor (cns@post7.tele.dk)

117

Visit The Midi Planet

"Manic Depression" by Jimi Hendrix Experience

E. Gtr.

<http://home7.inet.tele.dk/cns/midiplanet/>

Tracked by RazTor (cns@post7.tele.dk)

119

Visit The Midi Planet

"Manic Depression" by Jimi Hendrix Experience

E. Gtr.

<http://home7.inet.tele.dk/cns/midiplanet/>

Tracked by RazTor (cns@post7.tele.dk)

121

Visit The Midi Planet

"Manic Depression" by Jimi Hendrix Experience

<http://home7.inet.tele.dk/cns/midiplanet/>

Tracked by RazTor (cns@post7.tele.dk)

123

Visit The Midi Planet

"Manic Depression" by Jimi Hendrix Experience

<http://home7.inet.tele.dk/cns/midiplanet/>

Tracked by RazTor (cns@post7.tele.dk)

125

Visit The Midi Planet

"Manic Depression" by Jimi Hendrix Experience

<http://home7.inet.tele.dk/cns/midiplanet/>

Tracked by RazTor (cns@post7.tele.dk)

127

Visit The Midi Planet

"Manic Depression" by Jimi Hendrix Experience

<http://home7.inet.tele.dk/cns/midiplanet/>

Tracked by RazTor (cns@post7.tele.dk)

129

Visit The Midi Planet

"Manic Depression" by Jimi Hendrix Experience

<http://home7.inet.tele.dk/cns/midiplanet/>

Tracked by RazTor (cns@post7.tele.dk)

131

Visit The Midi Planet

"Manic Depression" by Jimi Hendrix Experience

<http://home7.inet.tele.dk/cns/midiplanet/>

Tracked by RazTor (cns@post7.tele.dk)

133

Visit The Midi Planet

"Manic Depression" by Jimi Hendrix Experience

E. Gtr.

<http://home7.inet.tele.dk/cns/midiplanet/>

Tracked by RazTor (cns@post7.tele.dk)

135

Visit The Midi Planet

"Manic Depression" by Jimi Hendrix Experience

E. Gtr.

<http://home7.inet.tele.dk/cns/midiplanet/>

Tracked by RazTor (cns@post7.tele.dk)

137

Visit The Midi Planet

"Manic Depression" by Jimi Hendrix Experience

E. Gtr.

<http://home7.inet.tele.dk/cns/midiplanet/>

Tracked by RazTor (cns@post7.tele.dk)

139

Visit The Midi Planet

"Manic Depression" by Jimi Hendrix Experience

<http://home7.inet.tele.dk/cns/midiplanet/>

Tracked by RazTor (cns@post7.tele.dk)

141

Visit The Midi Planet

"Manic Depression" by Jimi Hendrix Experience

<http://home7.inet.tele.dk/cns/midiplanet/>

Tracked by RazTor (cns@post7.tele.dk)

143

Visit The Midi Planet

"Manic Depression" by Jimi Hendrix Experience

<http://home7.inet.tele.dk/cns/midiplanet/>

Tracked by RazTor (cns@post7.tele.dk)

145

Visit The Midi Planet

"Manic Depression" by Jimi Hendrix Experience

<http://home7.inet.tele.dk/cns/midiplanet/>

Tracked by RazTor (cns@post7.tele.dk)

147

Visit The Midi Planet

"Manic Depression" by Jimi Hendrix Experience

E. Gtr.

<http://home7.inet.tele.dk/cns/midiplanet/>

Tracked by RazTor (cns@post7.tele.dk)

149

Visit The Midi Planet

"Manic Depression" by Jimi Hendrix Experience

E. Gtr.

<http://home7.inet.tele.dk/cns/midiplanet/>

Tracked by RazTor (cns@post7.tele.dk)

151

Visit The Midi Planet

"Manic Depression" by Jimi Hendrix Experience

E. Gtr.

<http://home7.inet.tele.dk/cns/midiplanet/>

Tracked by RazTor (cns@post7.tele.dk)

153

Visit The Midi Planet

"Manic Depression" by Jimi Hendrix Experience

E. Gtr.

<http://home7.inet.tele.dk/cns/midiplanet/>

Tracked by RazTor (cns@post7.tele.dk)

155

Visit The Midi Planet

"Manic Depression" by Jimi Hendrix Experience

<http://home7.inet.tele.dk/cns/midiplanet/>

Tracked by RazTor (cns@post7.tele.dk)

157

Visit The Midi Planet

"Manic Depression" by Jimi Hendrix Experience

<http://home7.inet.tele.dk/cns/midiplanet/>

Tracked by RazTor (cns@post7.tele.dk)

159

Visit The Midi Planet

"Manic Depression" by Jimi Hendrix Experience

<http://home7.inet.tele.dk/cns/midiplanet/>

Tracked by RazTor (cns@post7.tele.dk)

161

Visit The Midi Planet

"Manic Depression" by Jimi Hendrix Experience

<http://home7.inet.tele.dk/cns/midiplanet/>

Tracked by RazTor (cns@post7.tele.dk)

163

Visit The Midi Planet

"Manic Depression" by Jimi Hendrix Experience

<http://home7.inet.tele.dk/cns/midiplanet/>

Tracked by RazTor (cns@post7.tele.dk)

165

Visit The Midi Planet

"Manic Depression" by Jimi Hendrix Experience

<http://home7.inet.tele.dk/cns/midiplanet/>

Tracked by RazTor (cns@post7.tele.dk)

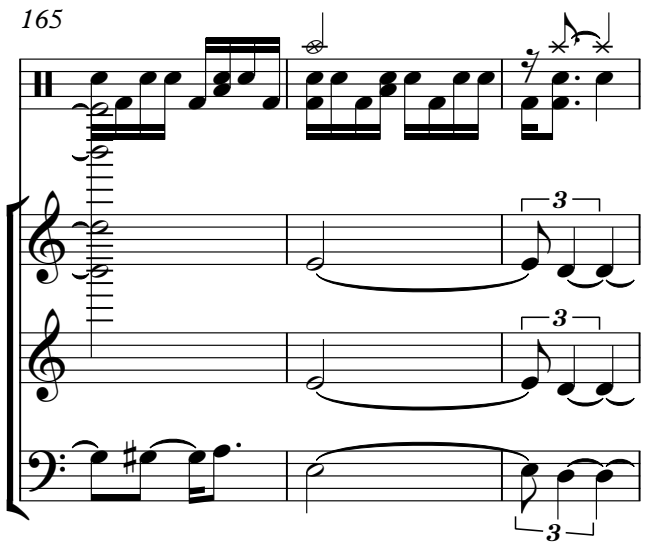

168

Visit The Midi Planet

"Manic Depression" by Jimi Hendrix Experience

<http://home7.inet.tele.dk/cns/midiplanet/>

Tracked by RazTor (cns@post7.tele.dk)

171

Visit The Midi Planet

"Manic Depression" by Jimi Hendrix Experience

<http://home7.inet.tele.dk/cns/midiplanet/>

Tracked by RazTor (cns@post7.tele.dk)

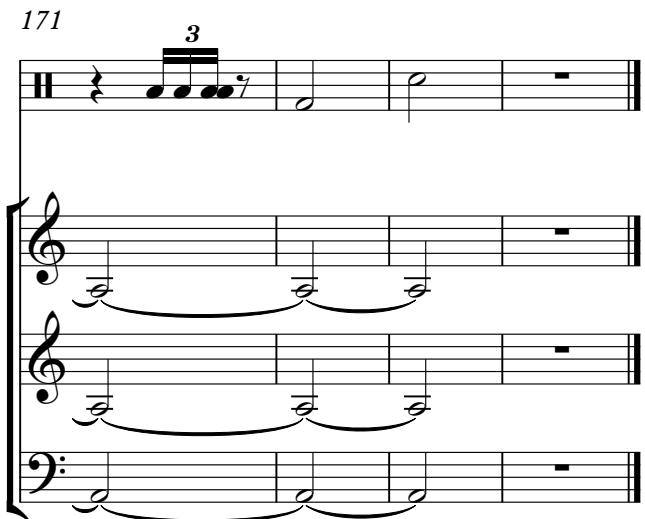

♩ = 115,000031

7

12

17

22

27

32

38

43

48

53

58

63

69

75

80

85

90

95

100

105

110

115

120

126

131

136

141

146

151

V.S.

156

161

166

170

Jimi Hendrix - Manic depression
"Manic Depression" by Jimi Hendrix Experience

♩ = 115,000031

7

13

19

25

31

38

44

49

54

V.S.

59

65

73

82

90

96

100

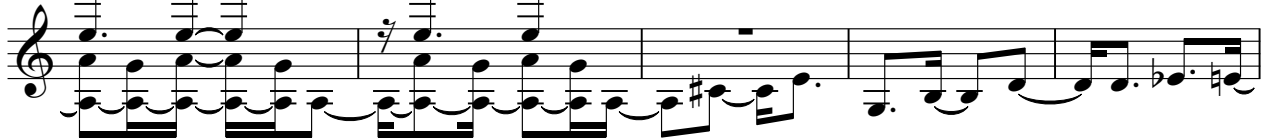

105

110

116

123

130

137

144

151

160

167

Electric Guitar

Jimi Hendrix - Manic depression

♩ = 115,000031

7 3

16 3

25

33 6

45 4 3

57

65 26

96 3

103 3

109

117

136

150

Jimi Hendrix - Manic depression

<http://home7.inet.tele.dk/cns/midiplanet/>

♩ = 115,000031

V.S.

59

65

73

82

90

96

100

105

110

116

123

130

137

144

151

160

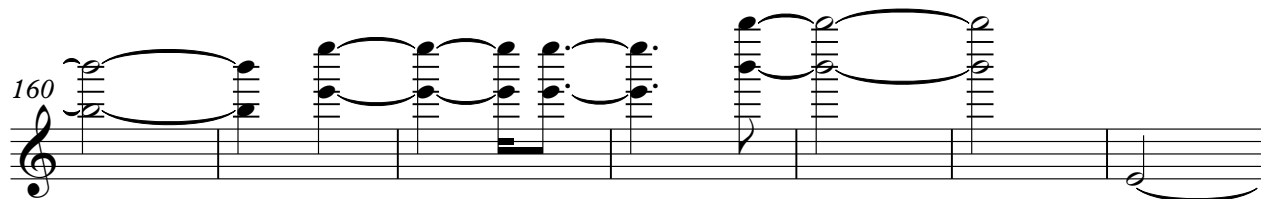

167

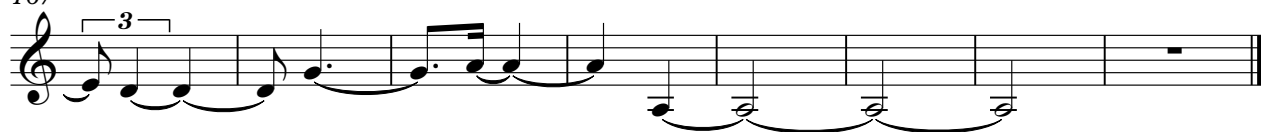

Jimi Hendrix - Manic depression
Tracked by RazTor (cns@post7.tele.dk)

♩ = 115,000031

9

17

25

31

39

47

56

62

68

74

80

86

92

99

107

114

121

129

