

Jimmy Buffett - Pirate Looks at 40

♩ = 109,999908

This musical score system includes the following parts:

♩ = 109,999908

4

This musical score system includes the following parts:

7

Perc. Kora A. Bass

9

A. Fl. Perc. Kora A. Bass

12

A. Fl. Perc. Kora A. Bass

14

A. Fl.

Perc.

Kora

A. Bass

16

A. Fl.

Perc.

Kora

A. Bass

19

A. Fl.

Harm.

Perc.

P. S. Gtr.

Kora

A. Bass

22

A. Fl.

Harm.

Perc.

P. S. Gtr.

Kora

A. Bass

24

A. Fl.

Harm.

Perc.

P. S. Gtr.

Kora

A. Bass

26

A. Fl.

Perc.

P. S. Gtr.

Kora

A. Bass

28

A. Fl.

Perc.

P. S. Gtr.

Kora

A. Bass

30

A. Fl.

Harm.

Perc.

P. S. Gtr.

Kora

A. Bass

32

A. Fl.
Harm.
Perc.
P. S. Gtr.
Kora
A. Bass

34

A. Fl.
Perc.
Vib.
P. S. Gtr.
Kora
A. Bass

35

A. Fl.

Harm.

Perc.

Vib.

P. S. Gtr.

Kora

A. Bass

36

A. Fl.

Harm.

Perc.

Vib.

P. S. Gtr.

Kora

A. Bass

37

A. Fl.

Harm.

Perc.

Vib.

P. S. Gtr.

Kora

A. Bass

38

A. Fl.

Harm.

Perc.

Vib.

P. S. Gtr.

Kora

A. Bass

39

A. Fl.

Harm.

Perc.

Vib.

P. S. Gtr.

Kora

A. Bass

41

A. Fl.

Harm.

Perc.

Vib.

P. S. Gtr.

Kora

A. Bass

42

A. Fl.

Harm.

Perc.

Vib.

P. S. Gtr.

Kora

A. Bass

- Measure 42:**
- Measure 43:**

43

A. Fl.

Harm.

Perc.

Vib.

P. S. Gtr.

Kora

A. Bass

44

A. Fl.
Harm.
Perc.
Vib.
P. S. Gtr.
Kora
A. Bass

45

Harm.
Perc.
Vib.
P. S. Gtr.
Kora
A. Bass

46

A. Fl.

Perc.

Vib.

P. S. Gtr.

Kora

A. Bass

47

A. Fl.

Harm.

Perc.

Vib.

P. S. Gtr.

Kora

A. Bass

48

A. Fl.

Harm.

Perc.

Vib.

P. S. Gtr.

Kora

A. Bass

49

A. Fl.

Harm.

Perc.

Vib.

P. S. Gtr.

Kora

A. Bass

50

A. Fl.

Harm.

Perc.

Vib.

P. S. Gtr.

Kora

A. Bass

51

A. Fl.
Harm.
Perc.
Vib.
P. S. Gtr.
Kora
A. Bass

53

A. Fl.
Perc.
Vib.
P. S. Gtr.
Kora
A. Bass

54

A. Fl.

Harm.

Perc.

Vib.

P. S. Gtr.

Kora

A. Bass

55

A. Fl.

Harm.

Perc.

Vib.

P. S. Gtr.

Kora

A. Bass

56

A. Fl.

Harm.

Perc.

Vib.

P. S. Gtr.

Kora

A. Bass

57

Harm.

Perc.

Vib.

P. S. Gtr.

Kora

A. Bass

58

A. Fl.

Perc.

Vib.

P. S. Gtr.

Kora

A. Bass

59

A. Fl.

Harm.

Perc.

Vib.

P. S. Gtr.

Kora

A. Bass

60

A. Fl.

Harm.

Perc.

Vib.

P. S. Gtr.

Kora

A. Bass

61

A. Fl.

Harm.

Perc.

Vib.

P. S. Gtr.

Kora

A. Bass

62

A. Fl.

Harm.

Perc.

Vib.

P. S. Gtr.

Kora

A. Bass

Detailed description of the musical score: The score is for page 28, starting at measure 62. It consists of seven staves. The top staff is for Alto Flute (A. Fl.) in treble clef, featuring a triplet of eighth notes. The second staff is for Harmonica (Harm.) in treble clef, with a whole note chord. The third staff is for Percussion (Perc.) in a drum set notation, showing a rhythmic pattern of eighth notes with 'x' marks above. The fourth staff is for Vibraphone (Vib.) in treble clef, with a complex rhythmic pattern including triplets. The fifth staff is for Piano/Song Guitar (P. S. Gtr.) in treble clef, with a melodic line and triplets. The sixth staff is for Kora in treble clef, with a melodic line and a long note. The seventh staff is for Alto Bass (A. Bass) in bass clef, with a simple bass line and a long note.

63

A. Fl.

Harm.

Perc.

Vib.

P. S. Gtr.

Kora

A. Bass

64

A. Fl.

Harm.

Perc.

Vib.

P. S. Gtr.

Kora

A. Bass

65

A. Fl.

Harm.

Perc.

Vib.

P. S. Gtr.

Kora

A. Bass

66

A. Fl.

Harm.

Perc.

Vib.

P. S. Gtr.

Kora

A. Bass

67

A. Fl.

Harm.

Perc.

Vib.

P. S. Gtr.

Kora

A. Bass

68

A. Fl.

Harm.

Perc.

Vib.

P. S. Gtr.

Kora

A. Bass

69

Harm.

Perc.

Vib.

P. S. Gtr.

Kora

A. Bass

Syn. Str.

71

Harm.

Perc.

Vib.

P. S. Gtr.

Kora

A. Bass

Syn. Str.

73

Harm.

Perc.

Vib.

P. S. Gtr.

Kora

A. Bass

Syn. Str.

74

Harm.

Perc.

Vib.

P. S. Gtr.

Kora

A. Bass

Syn. Str.

75

Harm.

Perc.

Vib.

P. S. Gtr.

Kora

A. Bass

Syn. Str.

77

Perc.

Vib.

P. S. Gtr.

Kora

A. Bass

Syn. Str.

78

Harm.

Perc.

Vib.

P. S. Gtr.

Kora

A. Bass

Syn. Str.

Detailed description of the musical score: The score is for page 40, starting at measure 78. It consists of seven staves. The top staff is labeled 'Harm.' and contains a few notes. The second staff is 'Perc.' with a drum set icon and rhythmic patterns marked with 'x'. The third staff is 'Vib.' with a treble clef, featuring several triplet markings and slurs. The fourth staff is 'P. S. Gtr.' with a treble clef, showing complex chordal textures and slurs. The fifth staff is 'Kora' with a treble clef, featuring a melodic line with long slurs. The sixth staff is 'A. Bass' with a bass clef, showing a simple bass line. The seventh staff is 'Syn. Str.' with a treble clef, showing a complex, multi-voice texture.

79

Harm.

Perc.

Vib.

P. S. Gtr.

Kora

A. Bass

Syn. Str.

80

Harm.

Perc.

Vib.

P. S. Gtr.

Kora

A. Bass

Syn. Str.

81

Harm.

Perc.

Vib.

P. S. Gtr.

Kora

A. Bass

Syn. Str.

82

A. Fl.

Perc.

Vib.

P. S. Gtr.

Kora

A. Bass

83

A. Fl.

Harm.

Perc.

Vib.

P. S. Gtr.

Kora

A. Bass

84

A. Fl.

Harm.

Perc.

Vib.

P. S. Gtr.

Kora

A. Bass

85

A. Fl.

Harm.

Perc.

Vib.

P. S. Gtr.

Kora

A. Bass

86

A. Fl.

Harm.

Perc.

Vib.

P. S. Gtr.

Kora

A. Bass

87

A. Fl.
Harm.
Perc.
Vib.
P. S. Gtr.
Kora
A. Bass

89

A. Fl.
Perc.
Vib.
P. S. Gtr.
Kora
A. Bass

90

A. Fl.

Harm.

Perc.

Vib.

P. S. Gtr.

Kora

A. Bass

91

A. Fl.

Harm.

Perc.

Vib.

P. S. Gtr.

Kora

A. Bass

92

A. Fl.

Harm.

Perc.

Vib.

P. S. Gtr.

Kora

A. Bass

93

A. Fl.

Harm.

Perc.

Vib.

P. S. Gtr.

Kora

A. Bass

95

A. Fl.

Harm.

Perc.

P. S. Gtr.

Kora

A. Bass

97

A. Fl.
Harm.
Perc.
Vib.
P. S. Gtr.
Kora
A. Bass

99

A. Fl.
Harm.
Perc.
P. S. Gtr.
Kora
A. Bass

101

A. Fl.

Harm.

Perc.

P. S. Gtr.

Kora

A. Bass

102

A. Fl.

Harm.

Perc.

Vib.

P. S. Gtr.

Kora

A. Bass

103

A. Fl.

Harm.

Perc.

Vib.

P. S. Gtr.

Kora

A. Bass

104

A. Fl.

Harm.

Perc.

Vib.

P. S. Gtr.

Kora

A. Bass

106

A. Fl.

Harm.

Perc.

P. S. Gtr.

Kora

A. Bass

109 57

Harm.

Perc.

P. S. Gtr.

Kora

A. Bass

111 $\bullet = 89,999954$ $\bullet = 89,066080$ $\bullet = 87,066080$ $\bullet = 85,080960$ $\bullet = 82,999969$ $\bullet = 79,999979$

Harm.

Perc.

P. S. Gtr.

Kora

112 $\bullet = 75,999969$ $\bullet = 75,000000$

Harm.

Perc.

P. S. Gtr.

Kora

Jimmy Buffett - Pirate Looks at 40

Alto Flute

♩ = 109,999908

9

14

19

24

29

34

38

42

48

52

58

62

66

83

88

93

97

101

106

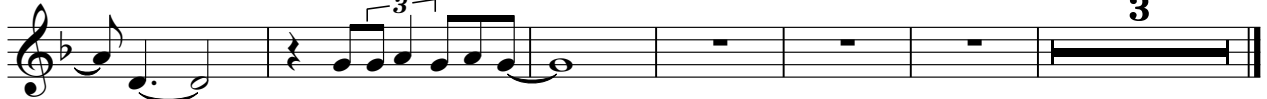

Harmonica

Jimmy Buffett - Pirate Looks at 40

♩ = 109,999908

14

20

4

30

37

44

52

3

58

64

69

73

2

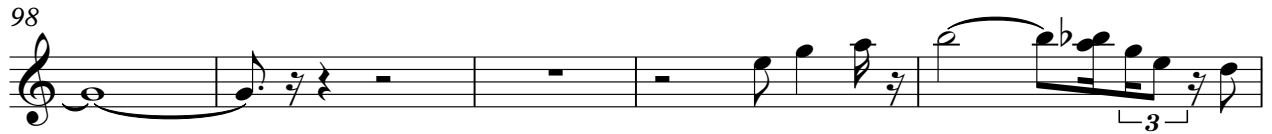
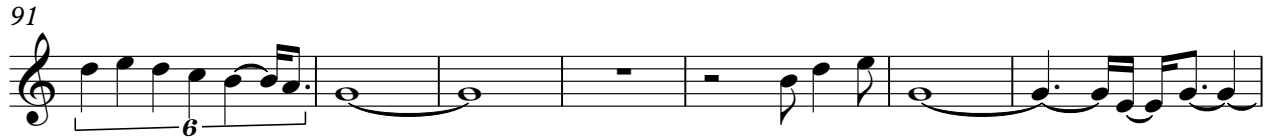
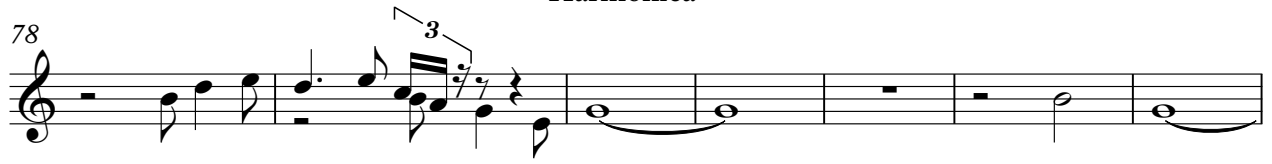

Jimmy Buffett - Pirate Looks at 40

Percussion

♩ = 109,999908

6

12

18

23

27

31

35

38

42

V.S.

Percussion

72

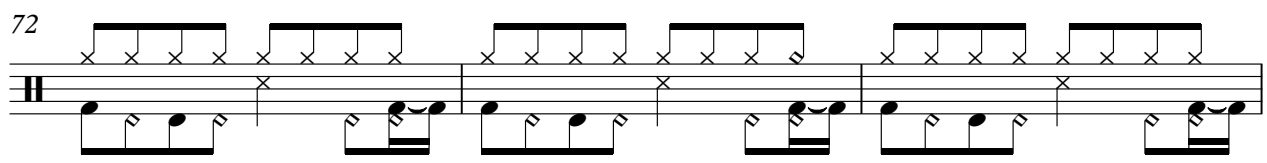

75

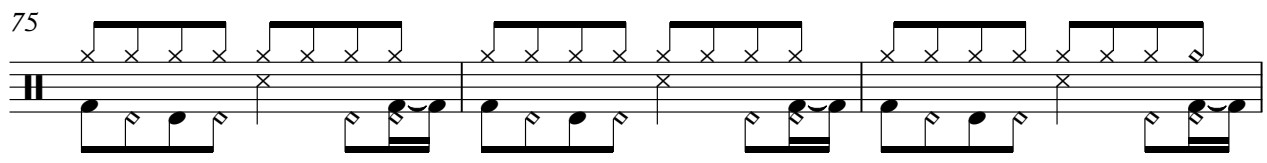

78

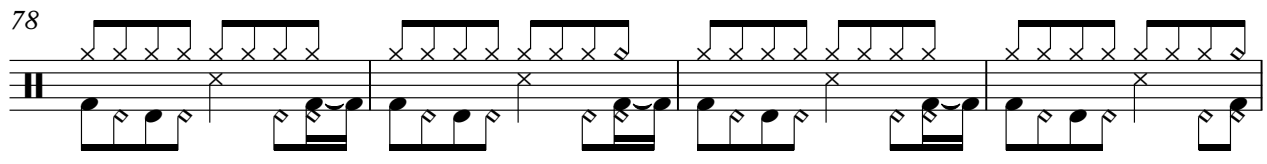

82

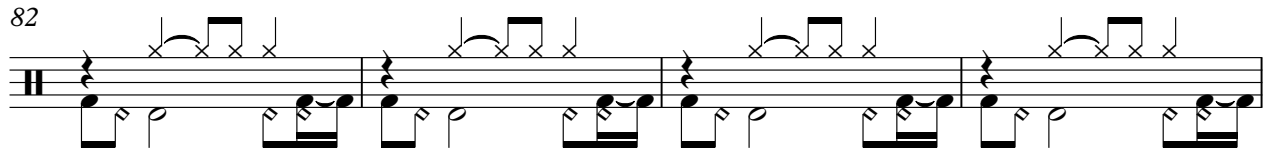

86

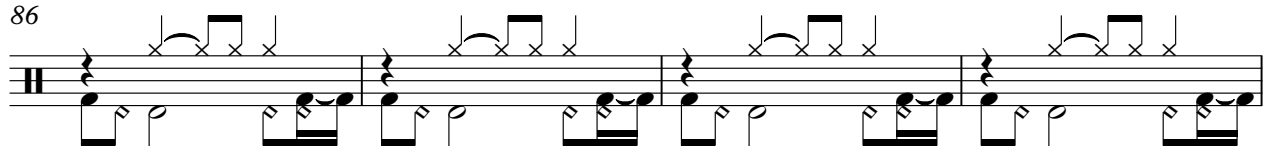

90

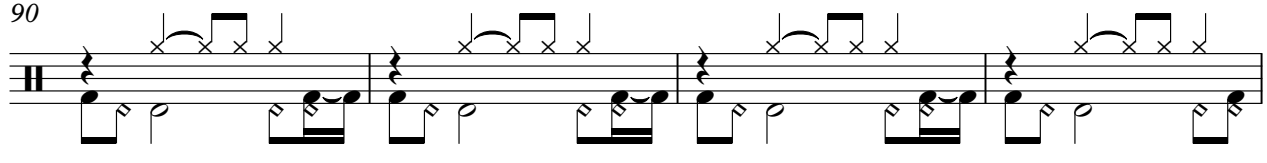

94

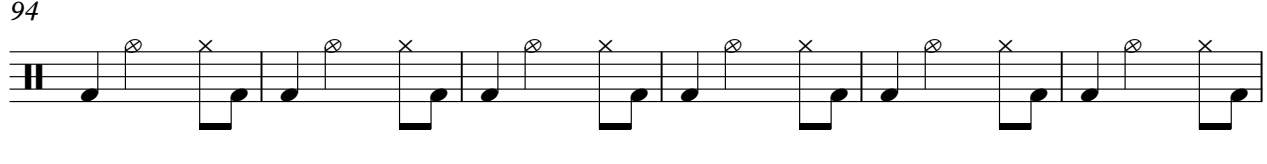

100

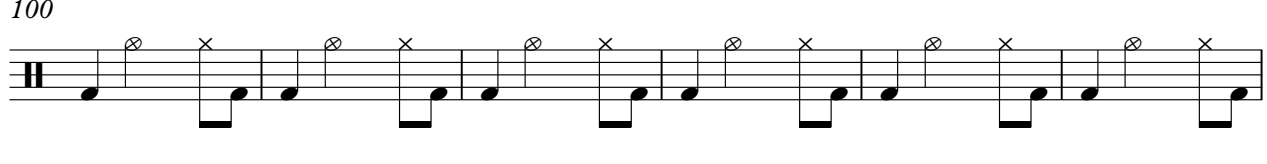

106

110

Vibraphone

Jimmy Buffett - Pirate Looks at 40

♩ = 109,999908

33

35

36

37

38

39

41

43

44

46

V.S.

Vibraphone

48

50

52

54

55

56

58

60

62

64

Vibraphone

V.S.

Vibraphone

Vibraphone

94

2 4

102

6 3 6 3

103

3 6 3 3 3

104

3 3 3 3

105

4 3

♩ = 75,000000

♩ = 109,999908

20

23

26

29

32

35

37

40

42

44

V.S.

Pedal Steel Guitar

Pedal Steel Guitar

V.S.

Jimmy Buffett - Pirate Looks at 40

Kora

♩ = 109,999908

5

8

11

14

16

19

22

24

26

V.S.

29

32

35

37

40

43

46

48

51

53

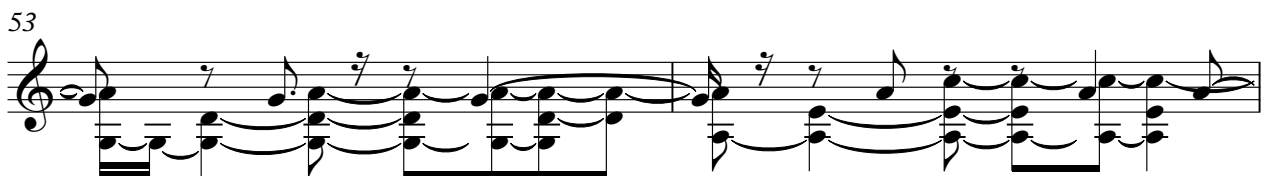

55

58

60

62

64

67

70

73

76

79

V.S.

82

84

87

90

93

95

97

99

102

105

Kora

5

108

111

Jimmy Buffett - Pirate Looks at 40

Acoustic Bass

♩ = 109,999908

5

13

22

31

40

48

53

60

67

76

V.S.

2

Acoustic Bass

85

94

103

108

Synth Strings

Jimmy Buffett - Pirate Looks at 40

♩ = 109,999908

69

72

76

78

81

28

69

3

♩ = 75,000000