

Jimmy Buffett - Volcano

♩ = 83,999969

♩ = 83,999969

2

9

Fl.

Perc.

Steel D.

Vib.

A. Bass

10

Fl.

Perc.

Steel D.

Vib.

A. Bass

12

Fl.

Perc.

Steel D.

Vib.

A. Bass

13

Fl.

Perc.

Steel D.

Vib.

A. Bass

14

Fl.

Perc.

Steel D.

Vib.

A. Bass

16

Fl.

Perc.

Steel D.

Vib.

A. Bass

18

Fl. Perc. Steel D. Vib. A. Bass

20

Fl. Perc. Steel D. Vib. A. Bass

22

Fl. Perc. Steel D. Vib. A. Bass

24

Fl. Perc. Steel D. Vib. A. Bass

26

Fl.

Perc.

Steel D.

Vib.

A. Bass

28

Fl.

Perc.

Steel D.

Vib.

A. Bass

29

Fl.

Perc.

Steel D.

Vib.

A. Bass

31

Fl.

Perc.

Steel D.

Vib.

A. Bass

33

Fl.

Perc.

Steel D.

Vib.

A. Bass

35

Fl.

Perc.

Steel D.

Vib.

A. Bass

37

Fl.

Perc.

Steel D.

Vib.

A. Bass

38

Fl.

Perc.

Steel D.

Vib.

A. Bass

40

Fl.

Perc.

Steel D.

Vib.

A. Bass

41

Fl.

Perc.

Steel D.

Vib.

A. Bass

42

Perc.

Steel D.

Vib.

A. Bass

43

Perc.

Steel D.

Vib.

A. Bass

44

Perc.

Steel D.

Vib.

A. Bass

45

Perc.

Steel D.

Vib.

A. Bass

46

Fl. Perc. Steel D. Vib. A. Bass

48

Fl. Perc. Steel D. Vib. A. Bass

50

Fl.

Perc.

Steel D.

Vib.

A. Bass

52

Fl.

Perc.

Steel D.

Vib.

A. Bass

53

Fl.

Perc.

Steel D.

Vib.

A. Bass

54

Fl.

Perc.

Steel D.

Vib.

A. Bass

56

Fl.

Perc.

Steel D.

Vib.

A. Bass

57

Fl.

Perc.

Steel D.

Vib.

A. Bass

58

Fl.

Perc.

Vib.

A. Bass

59

Fl.

Perc.

Steel D.

Vib.

A. Bass

60

Fl.

Perc.

Steel D.

Vib.

A. Bass

61

Fl.

Perc.

Steel D.

Vib.

A. Bass

62

Fl.

Perc.

Steel D.

Vib.

A. Bass

63

Fl.

Perc.

Steel D.

Vib.

A. Bass

64

Fl.

Perc.

Steel D.

Vib.

A. Bass

65

Fl.

Perc.

Steel D.

Vib.

A. Bass

66

Fl. Perc. Steel D. Vib. A. Bass

68

Fl. Perc. Steel D. Vib. A. Bass

69

Fl.

Perc.

Vib.

A. Bass

70

Fl.

Perc.

Steel D.

Vib.

A. Bass

72

Fl.

Perc.

Steel D.

Vib.

A. Bass

74

Fl.

Perc.

Steel D.

Vib.

A. Bass

76

Fl.

Perc.

Steel D.

Vib.

A. Bass

77

Fl.

Perc.

Steel D.

Vib.

A. Bass

Jimmy Buffett - Volcano

Flute

♩ = 83,999969

8

12

15

18

22

26

29

32

36

39

4

75

Jimmy Buffett - Volcano

Percussion

♩ = 83,999969

V.S.

Percussion

25

27

29

31

34

37

39

41

42

43

Percussion

V.S.

Percussion

68

70

72

74

76

Jimmy Buffett - Volcano

Steel Drums

♩ = 83,999969

6

8

10

12

14

16

19

22

25

V.S.

53

3

55

57

61

65

3

70

72

74

76

3

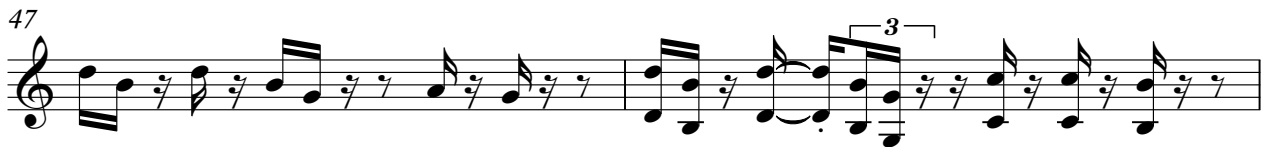

53

56

58

60

62

64

66

68

70

73

Vibraphone

76

33

36

39

42

45

48

51

54

57

60

63

66

69

72

75

Solo

Jimmy Buffett - Volcano

♩ = 83,999969

4
