

# Joan Jett - Do You Wanna Touch Me

♩ = 125,000000

Alto Sax

Bass Sax

Drums

Echo Drums

Elec Guitar

Bass

Brass

♩ = 125,000000

6

Alto Sax

Bass Sax

Drums

Echo Drums

Elec Guitar

Guitar 2

Bass

Synth 1

Brass

10

Alto Sax

Bass Sax

Drums

Echo Drums

Elec Guitar

Guitar 2

Bass

Synth 1

Brass

14

Alto Sax

Bass Sax

Drums

Echo Drums

Elec Guitar

Guitar 2

Bass

Brass

16

Alto Sax

Bass Sax

Drums

Echo Drums

Elec Guitar

Guitar 2

Bass

Brass

18

Alto Sax

Bass Sax

Drums

Echo Drums

Elec Guitar

Guitar 2

Bass

Brass

0 0 0 0 0 0 0 0 0  
1 1 1 1 1 1 1 1 1  
2 2 0 6 2 4 0 0 0 4 4 2 4 2  
0 4 2 4 0 0 0 4 4 2 4 2

20

Bass Sax

Drums

Echo Drums

Elec Guitar

Guitar 2

Bass

Brass

2 2 0 4 2 4 4 4 2 0

22

Alto Sax

Bass Sax

Drums

Echo Drums

Elec Guitar

Guitar 2

Bass

Brass

24

Alto Sax

Bass Sax

Drums

Echo Drums

Elec Guitar

Guitar 2

Bass

Brass

26

Alto Sax

Bass Sax

Drums

Echo Drums

Elec Guitar

Guitar 2

Bass

Brass

Tab for Guitar 2:  
T: 0 0 4 2 2 2 1 | 1 4 4  
A:  
B: 4 5 0 0 0 0 4 2 2 4 0

28

Bass Sax

Drums

Echo Drums

Elec Guitar

Guitar 2

Bass

Brass

Tab for Guitar 2:  
T: 0 0 4 2 2 2 1 | 1 4 4  
A:  
B:

00:00:58:18  
30.1,00  
Chorus

30

Alto Sax

Bass Sax

Drums

Echo Drums

Elec Guitar

Guitar 2

Bass

Brass

32

Alto Sax

Bass Sax

Drums

Echo Drums

Elec Guitar

Guitar 2

Bass

Brass

35

Alto Sax

Bass Sax

Drums

Echo Drums

Elec Guitar

Guitar 2

Bass

Brass

38

41

Alto Sax

Bass Sax

Drums

Echo Drums

Elec Guitar

Guitar 2

Bass

Synth 1

Brass

0		3	3	0	0	0	3	0
0		2	0	0	1	0	0	0
1		0	2	2	2	2	2	1
2		5	0	0	0	0	0	2
5		5	5	5	5	0	0	0
0		5	5	5	5	0	0	0

45

Alto Sax

Bass Sax

Drums

Echo Drums

Elec Guitar

Guitar 2

Bass

Synth 1

Brass

Tablature for Guitar 2:  
A: 0 0 1 2 0 0 0 0 0 0 0 0 2 0 4 2 4 0 2  
B: 0 0 0 0 0 0 0 0 0 0 0 0 0 0 0 0 0 0 2

48

Alto Sax

Bass Sax

Drums

Echo Drums

Guitar 2

Bass

Tablature for Guitar 2:  
A: 2 2 0 4 2 4 2 2 2 0 4 2 4  
B: 2 2 0 4 2 4

50

Alto Sax

Bass Sax

Drums

Echo Drums

Elec Guitar

Guitar 2

Bass

Brass

3

	1	0	0	0	0	0	0	0	0	0
A	1	1	1	1	1	1	1	1	1	0
B	2	2	1	2	0	6	4	2	4	6
	4	0	0	0	4	2	4	0	0	0

52

Alto Sax

Bass Sax

Drums

Echo Drums

Guitar 2

Bass

	0	4	4	2	4	2	2	2	0	4	2	4
--	---	---	---	---	---	---	---	---	---	---	---	---

54

Alto Sax

Bass Sax

Drums

Echo Drums

Elec Guitar

Guitar 2

Bass

Brass

56

Alto Sax

Bass Sax

Drums

Echo Drums

Guitar 2

Bass

58

Alto Sax

Bass Sax

Drums

Echo Drums

Elec Guitar

Guitar 2

Bass

Brass

60

Alto Sax

Bass Sax

Drums

Echo Drums

Guitar 2

Bass

62

Alto Sax

Bass Sax

Drums

Echo Drums

Elec Guitar

Guitar 2

Bass

Brass

Double bar line

64

Alto Sax

Bass Sax

Drums

Echo Drums

Elec Guitar

Guitar 2

Bass

Brass

66

Alto Sax

Bass Sax

Drums

Echo Drums

Elec Guitar

Guitar 2

Bass

Brass

69

Alto Sax

Bass Sax

Drums

Echo Drums

Elec Guitar

Guitar 2

Bass

Brass

00:02:19:05  
72.1,00  
Break

72

Drums

Echo Drums

Guitar 2

Bass

Synth 1

76

Alto Sax

Bass Sax

Drums

Echo Drums

Elec Guitar

Guitar 2

Bass

Synth 1

Brass

80

83

87

94

Alto Sax

Bass Sax

Drums

Echo Drums

Elec Guitar

Guitar 2

Bass

Synth 1

Brass

98

Alto Sax

Bass Sax

Drums

Echo Drums

Elec Guitar

Guitar 2

Bass

Synth 1

Brass

T	0	0	3	3
A	0	0	2	0
B	7	0	5	2
B	0	0	5	0

101

Alto Sax

Bass Sax

Drums

Echo Drums

Elec Guitar

Guitar 2

Bass

Synth 1

Brass

T	0	0	3	3	0	0	0	0
A	1	0	5	0	0	1	2	2
B	0	0	0	2	6	7	0	0
G					11	7	0	0

# Joan Jett - Do You Wanna Touch Me

Alto Sax

♩ = 125,000000

9

18

30

32

35

39

46

55

63

65

68

72

7

84

91

97

# Joan Jett - Do You Wanna Touch Me

Bass Sax

♩ = 125,000000

4

10

17

22

30

34

38

45

51

55

62

66

70

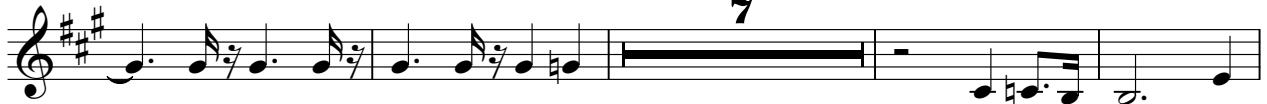

81

88

95

100

# Joan Jett - Do You Wanna Touch Me

## Drums

♩ = 125,000000

4/4

6

11

16

21

26

31

36

41

46

V.S.

51

56

61

66

71

76

81

86

91

96

Drums

100

Main musical notation for drums, showing a sequence of notes and rests on a staff. The notation includes a double bar line at the beginning and end, and two crossed drumsticks at the start.

Echo Drums

Joan Jett - Do You Wanna Touch Me

♩ = 125,000000

6

11

16

21

26

31

35

39

44

49

54

59

64

69

75

80

85

90

95

99

♩ = 125,000000

4

9

17

23

31

38

43

51

59

67

7

79

84

90

95

99

# Joan Jett - Do You Wanna Touch Me

## Guitar 2

♩ = 125,000000

5

E			3		0		3	3	3	0		0
B			2		0				0	0		
A			0		1				0	1		
D			0		2					2		
G			5							7		
E					0		0	0	0	0		
A			5									

10

E			3		0		0	0	3	3	0	
B			0		0		5	0		0		
A			0		1		0	0		4		
D			0		2		2	6		2	2	2
G			5				11	7		0	0	0
E					0		0	12		0	0	0
A			5	5	5	5	0	0		0	0	0

14

E			0									1
B			3		2	0	4	2	4	2	2	2
A			2		0		2	2	0	4	2	4
D			7		0	0	0	0	0	0	0	0
G			0		0	0	0	0	0	0	0	0
E												4
A												0

18

E			0		0		0	0	0	0		
B			1	1	1	1	1	1	1	1		
A			2	2	0	6	4	2	4	6		
D			0			4	2	4	0	0		
G						0	0	0	0	0		
E												
A												

21

E			0		2		0	0	0	0	0	0
B			2		2		2	0	0	0	0	1
A			0		2		0	4	2	2	4	0
D			4		4		0	0	4	2	2	4
G												
E												
A												

25

E			2		0		0	0	0	0		
B			4		2		2	0	0	0		
A			4		0		0	0	0	0		
D			4		4		4	2	2	4		
G			1		2		0	0	0	0		
E												
A												

29

E			1		0		0	0	0	0		
B			4		4		4	2	4	2		
A			4		0		0	4	2	4		
D												
G												
E												
A												

33

E			1		0		0	0	0	0		
B			4		4		4	2	4	2		
A			4		0		0	4	2	4		
D												
G												
E												
A												

37

E			1		1		3		0			
B			4		4		2		0			
A			4		4		0		0			
D												
G												
E												
A												

40

E			0		3		0		0			
B			0		0		0		0			
A			1		0		1		1			
D			2						2			
G												
E												
A												

2 43

Guitar 2

T	3		3		0	0	0	3		0		0		0
A	2		0		0	1	0	0		1		1		3
B	0		2		2	2	2	2		2		2		7
	5	5	5	5	0	0	0	0		0		0		0
														0

48

T										1		0	0	0	0	0	0	0	0	0
A	2	2	0		2	2	0			2		2	2	0		6	1	1	6	
B		4	2	4	2		4	2	4		4		0		4	2	4		0	0

52

T												2		0		0				
A												2		2		2		0		0
B	0	4	4		2	4	2		2	2	0		4	2	4		4		4	0

56

T												2		0		0				
A												4		4		2		0		0
B												4		4		4		0		0

60

T																				
A	0	0		4	2	2		4		0		0	0	4	2	2	2	1	1	4
B																				

64

T																				
A	0		4	2	2		4		0		0	0	4	2	2	2	1	1	4	4
B																				

68

T																				
A	0		4	2	2		4		0		0	4	2	2	2	1	1	4	1	4
B																				

72

T	3		3		0		0		0		0		0		0		3		3	
A	2		0	0	0		0		0		0		0		0		2		0	
B	5		0	0	0		2		2		2		2		2		5		2	
	5	5	5	5	0		0	0	0		0	0	0		0		5	5	5	5

77

T	0		3		0		0		0		0		0		0		3		3	
A	0		0		0		0		0		0		0		0		0		0	
B	0		0		1		1		1		1		1		1		5		0	

82

T	3	0	3	0	3	0	3	0	3	3		3	2	0	0		3		0	
A	0	5	5	5	5	5	5	5	5	5		5	5	5	5	0	0	0	3	3
B																				

86

## Guitar 2

3

	0	4	4	4	4	4	4	4	2	0	0	0	0	3	3	0	3	3	3
T	0										2	4		3		0			0
A	1													2	0	1		0	
B	2													0		2			
B	7													5		0	0	0	0
B	0													5					

90

	0	0	0	0	0	0	0	0	0	0	0	0	0	3	3	0	0	3	3
T	0												4	3		0	0	5	0
A	1													2	0	1		0	0
B	2													0		2		0	2
B	7													5		2		2	6
B	0													5		0	0	0	11
B														5	5	5	5	0	12
B																			7

94

	0	5	5	4	4	4	4	2	0	0	0	0	0	3	3	0	3	3	3
T	0													3		0			0
A	1													2	0	1		0	
B	2													0		2			
B	7													5		0			
B	0													5		0	0		
B														5	5	5	5		

98

	0					0								3					
T	0													3					
A	1													2		0			
B	2													0					2
B	7													5					
B	0													5					0
B														5	5	5	5		

101

	0		0	3	3	0	0							0					
T	0			5	0	0	0							0					
A	1			0	0	4	1							1					
B	2				2	6	2	2	2	2				2					
B	7					11	7							7					
B	0					12	0	0	0	0				0					
B						7													

# Joan Jett - Do You Wanna Touch Me

Bass

♩ = 125,000000

4

11

15

17

19

21

23

25

27

29

V.S.

31

33

36

40

47

49

51

53

55

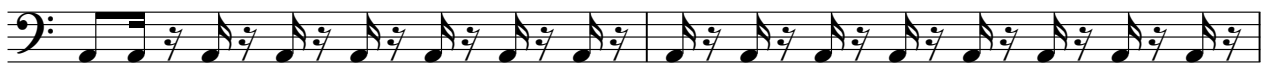

57

59

61

63

65

68

72

83

90

97

# Joan Jett - Do You Wanna Touch Me

Synth 1

♩ = 125,000000

5

12

25

42

25

72

79

86

93

99

# Joan Jett - Do You Wanna Touch Me

Brass

♩ = 125,000000

4

10

17

23

30

35

41

47

54

58

Brass

62

67

79

86

93

98
