

# John Lennon - Watching the Wheels

♩ = 80,000000

Drums

Bass

Honky Tonk

Piano 1

Piano 2

4

6

Melody

Drums

Bass

Honky Tonk

Piano 1

Piano 2

8

Melody

Drums

Bass

Honky Tonk

Piano 1

Piano 2

Melody <sup>10</sup> <sup>3</sup>

Drums

Bass

Honky Tonk

Piano 1

Piano 2

Melody <sup>12</sup> <sup>3</sup>

Drums

Bass

Honky Tonk

Piano 1

Piano 2

15

Melody  
Drums  
Bass  
Honky Tonk  
Piano 1  
Piano 2

18

Melody  
Drums  
Bass  
Honky Tonk  
Strings  
Piano 1  
Piano 2

20

Melody

Drums

Bass

Honky Tonk

Strings

Piano 1

Piano 2

23

Melody

Drums

Bass

Honky Tonk

Strings

Piano 1

Piano 2

25

Melody

Drums

Bass

Honky Tonk

Strings

Piano 1

Piano 2

28

Melody

Drums

Bass

Honky Tonk

Strings

Piano 1

Piano 2

31

Melody

Sax

Drums

Bass

Honky Tonk

Strings

Piano 1

Piano 2

33

Melody

Sax

Drums

Bass

Honky Tonk

Strings

Piano 1

35

Melody

Sax

Drums

Bass

Honky Tonk

Strings

Piano 1

39

Melody

Drums

Bass

Honky Tonk

Strings

Piano 1

Piano 2

42

Drums

Bass

Honky Tonk

Strings

Piano 1

Piano 2

44

Melody

Drums

Bass

Honky Tonk

Strings

Piano 1

Piano 2

46

Melody

Drums

Bass

Honky Tonk

Strings

Piano 1

Piano 2

Melody

Drums

Bass

Honky Tonk

Strings

Piano 1

Piano 2

Melody

Drums

Bass

Honky Tonk

Strings

Piano 1

Piano 2

53

Melody  
Drums  
Bass  
Honky Tonk  
Strings  
Piano 1  
Piano 2

56

Melody  
Sax  
Drums  
Bass  
Honky Tonk  
Strings  
Piano 1  
Piano 2

58

Melody

Sax

Drums

Bass

Honky Tonk

Strings

Piano 1

Detailed description of the musical score: The score is for page 15, starting at measure 58. It features seven staves. The Melody staff (treble clef) begins with a series of eighth notes, followed by a triplet of eighth notes, and then continues with eighth notes and another triplet. The Sax staff (treble clef) provides a rhythmic accompaniment with a dense pattern of eighth notes. The Drums staff (percussion clef) shows a consistent rhythm with 'x' marks indicating cymbal hits. The Bass staff (bass clef) plays a walking bass line with eighth notes and rests. The Honky Tonk section (piano) is shown in two staves (treble and bass clefs), featuring chords and single notes. The Strings staff (bass clef) has sustained chords. The Piano 1 staff (treble clef) plays block chords and single notes.

60

Melody

Sax

Drums

Bass

Honky Tonk

Strings

Piano 1

62

Melody

Sax

Drums

Bass

Honky Tonk

Strings

Piano 1

Piano 2

♩ = 75,00000

64

Melody

Drums

Bass

Honky Tonk

Strings

Piano 1

Piano 2

67

Melody

Drums

Bass

Strings

Piano 1

Piano 2

70

Melody

Bass

Honky Tonk

Piano 1

Piano 2

71

Melody

Drums

Bass

Honky Tonk

Piano 1

Piano 2

Detailed description of the musical score: The score is for page 19, starting at measure 71. It consists of six staves. The Melody staff is mostly empty. The Drums staff features a complex rhythmic pattern with a sextuplet (6) and triplets (3). The Bass staff has a simple line with a slur. The Honky Tonk staff has a complex melodic line with triplets and slurs. Piano 1 has a complex accompaniment with triplets and slurs. Piano 2 has a simple accompaniment.

# John Lennon - Watching the Wheels

## Melody

♩ = 80,000000

5

10

14

17

22

27

31

35

38

3

44

48

52

55

59

$\text{♩} = 75,0000$

64

68

Sax

John Lennon - Watching the Wheels

♩ = 80,000000

31

34

36

19

57

59

61

11

♩ = 75,000000

# John Lennon - Watching the Wheels

## Drums

♩ = 80,000000

5

8

12

16

19

22

26

30

33

V.S.

37

41

44

47

51

55

58

62

67

71

John Lennon - Watching the Wheels

Bass

♩ = 80,000000

8

12

17

21

25

30

34

38

43

V.S.

2

Bass

47

51

56

60

65

69

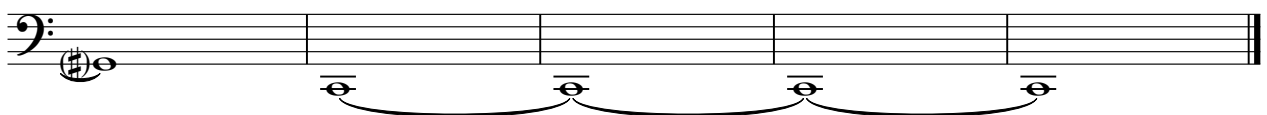

Honky Tonk

John Lennon - Watching the Wheels

♩ = 80,000000

9

15

20

26

31

35

38

V.S.

43

49

54

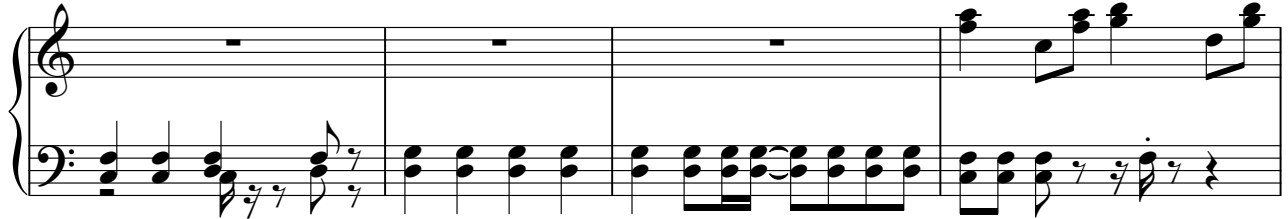

58

62

65

71

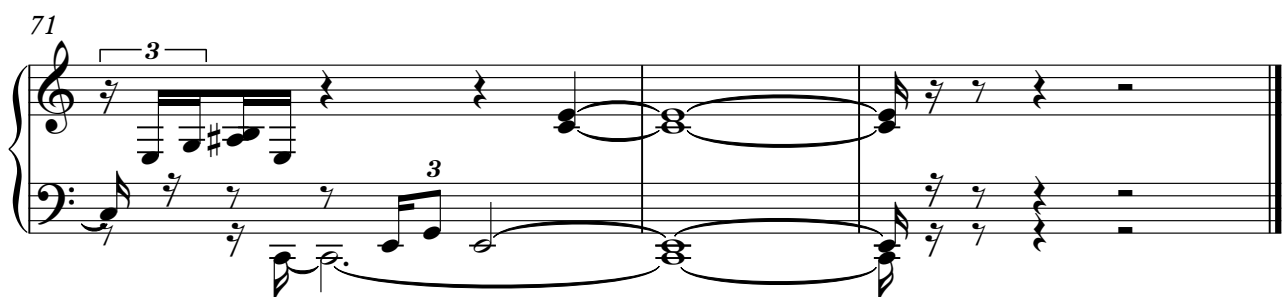

# John Lennon - Watching the Wheels

Strings

♩ = 80,000000

18

26

33

42

51

58

66

2

4

♩ = 75,000000

John Lennon - Watching the Wheels

Piano 1

♩ = 80,000000

V.S.

51

55

60

♩ = 75,000000

65

69

70

71

Piano 2

John Lennon - Watching the Wheels

♩ = 80,000000

4

7

11

15

20

24

28

32

6

40

43

46

50

54

♩ = 75,000

6

64

3

2

70

3

2