

John Lennon - Woman

♩ = 80,000000

Drums

Guitar

Bass

Vocals AH

♩ = 80,000000

Strings

5

Drums

Guitar

Bass

Piano

Vocals2

Vocals1

Vocals OO

Strings

9

- Guitar:** Plays a complex chordal and melodic line, including power chords and single-note runs.
- Vocals AH:** A vocal line with sustained notes and rests.
- Piano:** Accompanying piano part with chords and melodic fragments.
- Vocals1:** A vocal line that mirrors the melodic sequence of Vocals2.
- Vocals OO:** A vocal line with sustained notes and rests.

13

18

Drums

Guitar

Bass

Vocals AH

Piano

Vocals2

Vocals1

Vocals OO

Strings

22

26

30

33

37

41

Drums

Guitar

Bass

Vocals AH

Piano

Vocals2

Vocals1

Strings

45

Drums

Guitar

Bass

Vocals AH

Vocals2

Vocals1

Strings

49

Drums

Guitar

Bass

Vocals AH

Vocals2

Vocals1

Vocals OO

Strings

53

Drums

Guitar

Bass

Vocals AH

Vocals2

Vocals1

Vocals OO

Strings

57

Drums

Guitar

Bass

Vocals AH

Vocals2

Vocals1

Strings

61

Drums

Guitar

Bass

Vocals AH

Vocals2

Vocals1

Strings

65

Drums

Guitar

Bass

Vocals AH

Vocals2

Vocals1

Strings

68

Drums

Guitar

Bass

Vocals AH

Vocals2

Vocals1

Strings

John Lennon - Woman

Drums

♩ = 80,000000

6

10

14

18

22

26

30

34

38

V.S.

Drums

42

46

50

54

58

62

66

Harp

John Lennon - Woman

♩ = 80,000000

16 10

29

33

37

40 15 14

John Lennon - Woman

Guitar

♩ = 80,000000

5

9

13

18

22

26

30

34

38

V.S.

42

46

50

54

58

62

66

John Lennon - Woman

Bass

♩ = 80,000000

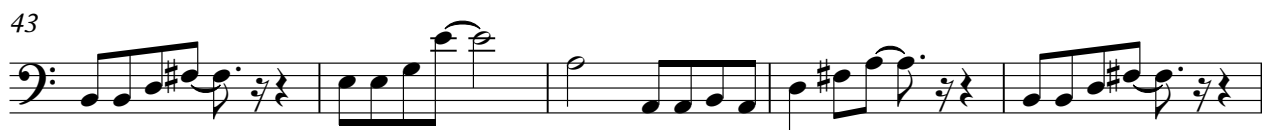

V.S.

2

Bass

60

64

67

♩ = 80,000000

8 4

17

24 4

32 4

38

43

49 4

59

64

Piano

John Lennon - Woman

♩ = 80,000000

6

6

11

16

20

19

42

13

14

John Lennon - Woman

Vocals2

♩ = 80,000000

5

9

13

17

22

27

32

36

41

46

V.S.

51

55

60

65

John Lennon - Woman

Vocals1

♩ = 80,000000

5

9

13

17

22

27

32

36

41

46

V.S.

51

55

60

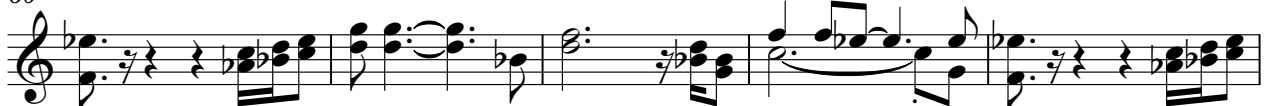

65

♩ = 80,000000

John Lennon - Woman

Strings

♩ = 80,000000

6

11

2

25

11

2

44

52

59

65