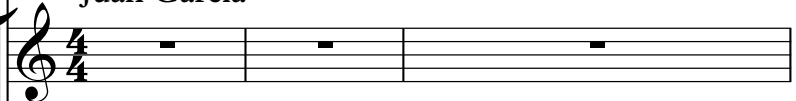

# Hilary Duff - What dreams are made of

$\text{♩} = 132,000137$

Percussion 

Juan Garcia

Jazz Guitar 

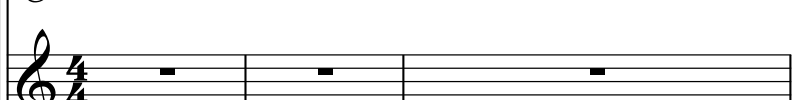
Electric Guitar 

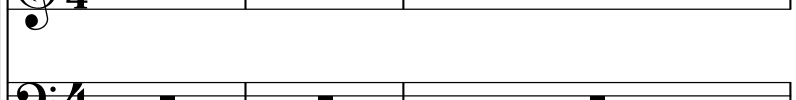
Electric Bass 

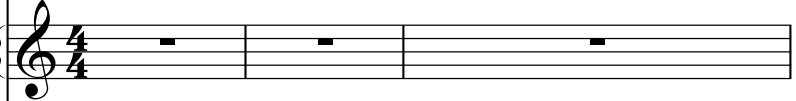
Tape Sampler Keyboard [Strings] 

$\text{♩} = 132,000137$

Viola 

Solo 

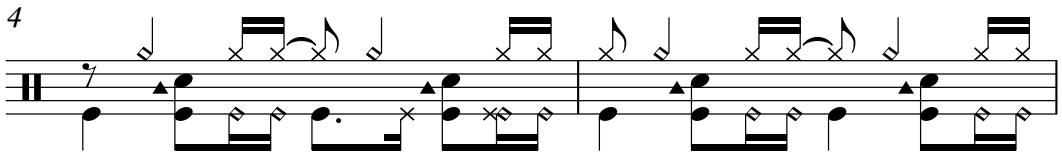

4

Perc. 

General Bravo Taken Over  
General Bravo Taken Over

6

8

9

Perc.

J. Gtr.

E. Gtr.

E. Bass

Solo

10

Perc.

J. Gtr.

E. Gtr.

E. Bass

Solo

11

Perc.

J. Gtr.

E. Gtr.

E. Bass

Solo

12

Perc.

J. Gtr.

E. Gtr.

E. Bass

Solo

13

Perc.

J. Gtr.

E. Gtr.

E. Bass

Solo

14

Perc.

J. Gtr.

E. Gtr.

E. Bass

Solo

15

Perc.

J. Gtr.

E. Gtr.

E. Bass

Solo

16

Perc.

J. Gtr.

E. Gtr.

E. Bass

Solo

17

Perc.

J. Gtr.

E. Gtr.

E. Bass

Solo

18

Perc.

J. Gtr.

E. Gtr.

E. Bass

Solo

19

Perc.

J. Gtr.

E. Gtr.

E. Bass

Solo

20

Perc.

J. Gtr.

E. Gtr.

E. Bass

Solo

21

Perc.

J. Gtr.

E. Gtr.

E. Bass

Solo

22

Perc.

J. Gtr.

E. Gtr.

E. Bass

Solo

23

Perc.

J. Gtr.

E. Gtr.

E. Bass

Tape Smp. Str

Solo

24

Perc.

J. Gtr.

E. Gtr.

E. Bass

Tape Smp. Str

Solo

25

Perc.

J. Gtr.

E. Gtr.

E. Bass

Tape Smp. Str

Solo

26

Perc.

J. Gtr.

E. Gtr.

E. Bass

Tape Smp. Str

Solo

27

Perc.

J. Gtr.

E. Gtr.

E. Bass

Tape Smp. Str

Solo

28

Perc.

J. Gtr.

E. Gtr.

E. Bass

Tape Smp. Str

Solo

29

Perc.

J. Gtr.

E. Gtr.

E. Bass

Tape Smp. Str

Solo

30

Perc.

J. Gtr.

E. Gtr.

E. Bass

Tape Smp. Str

Solo

31

Perc.

J. Gtr.

E. Gtr.

E. Bass

Tape Smp. Str

Solo

32

Perc.

J. Gtr.

E. Gtr.

E. Bass

Tape Smp. Str

Solo

33

Perc.

J. Gtr.

E. Gtr.

E. Bass

Tape Smp. Str

Solo

34

Perc.

J. Gtr.

E. Gtr.

E. Bass

Tape Smp. Str

Solo

35

Perc.

J. Gtr.

E. Gtr.

E. Bass

Tape Smp. Str

Solo

36

Perc.

J. Gtr.

E. Gtr.

E. Bass

Tape Smp. Str

Solo

==

37

Perc.

J. Gtr.

E. Gtr.

E. Bass

Tape Smp. Str

Solo

38

Perc.

J. Gtr.

E. Gtr.

E. Bass

Tape Smp. Str

Solo

39

Perc.

J. Gtr.

E. Gtr.

E. Bass

Tape Smp. Str

Solo

40

Perc.

J. Gtr.

E. Gtr.

E. Bass

Solo

41

Perc. J. Gtr. E. Gtr. E. Bass Solo

42

Perc. J. Gtr. E. Gtr. E. Bass Solo

43

Perc.

J. Gtr.

E. Gtr.

E. Bass

Solo

44

Perc.

J. Gtr.

E. Gtr.

E. Bass

Solo

45

Perc.

J. Gtr.

E. Gtr.

E. Bass

Solo

46

Perc.

J. Gtr.

E. Gtr.

E. Bass

Solo

47

Perc.

J. Gtr.

E. Gtr.

E. Bass

Solo

48

Perc.

J. Gtr.

E. Gtr.

E. Bass

Solo

49

Perc.

J. Gtr.

E. Gtr.

E. Bass

Solo

50

Perc.

J. Gtr.

E. Gtr.

E. Bass

Solo

51

Perc.

J. Gtr.

E. Gtr.

E. Bass

Solo

52

Perc.

J. Gtr.

E. Gtr.

E. Bass

Solo

53

Perc.

J. Gtr.

E. Gtr.

E. Bass

Solo

54

Perc.

J. Gtr.

E. Gtr.

E. Bass

Solo

55

Perc.

J. Gtr.

E. Gtr.

E. Bass

Tape Smp. Str

Solo

56

Perc.

J. Gtr.

E. Gtr.

E. Bass

Tape Smp. Str

Solo

57

Perc.

J. Gtr.

E. Gtr.

E. Bass

Tape Smp. Str

Solo

58

Perc.

J. Gtr.

E. Gtr.

E. Bass

Tape Smp. Str

Solo

59

Perc. 

J. Gtr. 

E. Gtr. 

E. Bass 

Tape Smp. Str 

Solo 

60

Perc. 

J. Gtr. 

E. Gtr. 

E. Bass 

Tape Smp. Str 

Solo 

61

Perc. 

J. Gtr. 

E. Gtr. 

E. Bass 

Tape Smp. Str 

Solo 

62

Perc. 

J. Gtr. 

E. Gtr. 

E. Bass 

Tape Smp. Str 

Solo 

==

63

Perc.

J. Gtr.

E. Gtr.

E. Bass

Tape Smp. Str

Solo

64

Perc.

J. Gtr.

E. Gtr.

E. Bass

Tape Smp. Str

Solo

65

Perc.

J. Gtr.

E. Gtr.

E. Bass

Tape Smp. Str

Solo

66

Perc.

J. Gtr.

E. Gtr.

E. Bass

Tape Smp. Str

Solo

67

Perc.

J. Gtr.

E. Gtr.

E. Bass

Tape Smp. Str

Solo

68

Perc.

J. Gtr.

E. Gtr.

E. Bass

Tape Smp. Str

Solo

69

Perc.

J. Gtr.

E. Gtr.

E. Bass

Tape Smp. Str

Solo

70

Perc.

J. Gtr.

E. Gtr.

E. Bass

Tape Smp. Str

Solo

71

Perc.

J. Gtr.

E. Gtr.

E. Bass

Tape Smp. Str

Solo

72

Perc.

J. Gtr.

E. Gtr.

E. Bass

Solo

73

74

75

Perc.

J. Gtr.

E. Gtr.

E. Bass

Solo

76

Perc.

J. Gtr.

E. Gtr.

E. Bass

Solo

77

Perc.

J. Gtr.

E. Gtr.

E. Bass

Solo

78

Perc.

J. Gtr.

E. Gtr.

E. Bass

Solo

79

Perc.

J. Gtr.

E. Gtr.

E. Bass

Solo

80

Perc.

J. Gtr.

E. Gtr.

E. Bass

Solo

81

Perc.

J. Gtr.

E. Gtr.

E. Bass

Solo

82

Perc.

J. Gtr.

E. Gtr.

E. Bass

Solo

83

Perc.

J. Gtr.

E. Gtr.

E. Bass

Solo

84

Perc.

J. Gtr.

E. Gtr.

E. Bass

Solo

85

Perc.

J. Gtr.

E. Gtr.

E. Bass

Solo

86

Perc.

J. Gtr.

E. Gtr.

E. Bass

Solo

87

Perc.

J. Gtr.

E. Gtr.

E. Bass

Solo

88

Perc.

J. Gtr.

E. Gtr.

E. Bass

Tape Smp. Str

Solo

89

Perc.

J. Gtr.

E. Gtr.

E. Bass

Tape Smp. Str

Solo

90

Perc.

J. Gtr.

E. Gtr.

E. Bass

Tape Smp. Str

Solo

91

Perc.

J. Gtr.

E. Gtr.

E. Bass

Tape Smp. Str

Solo

92

Perc.

J. Gtr.

E. Gtr.

E. Bass

Tape Smp. Str

Solo

93

Perc.

J. Gtr.

E. Gtr.

E. Bass

Tape Smp. Str

Solo

94

Perc.

J. Gtr.

E. Gtr.

E. Bass

Tape Smp. Str

Solo

==

95

Perc.

J. Gtr.

E. Gtr.

E. Bass

Tape Smp. Str

Solo

96

Perc.

J. Gtr.

E. Gtr.

E. Bass

Tape Smp. Str

Solo

97

Perc.

J. Gtr.

E. Gtr.

E. Bass

Tape Smp. Str

Solo

98

Perc.

J. Gtr.

E. Gtr.

E. Bass

Tape Smp. Str

Solo

99

Perc.

J. Gtr.

E. Gtr.

E. Bass

Tape Smp. Str

Solo

100

Perc.

J. Gtr.

E. Gtr.

E. Bass

Tape Smp. Str

Solo

101

Perc. J. Gtr. E. Gtr. E. Bass

Tape Smp. Str Solo

102

Perc. J. Gtr. E. Gtr. E. Bass

Tape Smp. Str Solo

103

Perc.

J. Gtr.

E. Gtr.

E. Bass

Tape Smp. Str

Solo

104

Perc.

J. Gtr.

E. Gtr.

E. Bass

Tape Smp. Str

Solo

105

106

107

Perc.

J. Gtr.

E. Gtr.

E. Bass

Tape Smp. Str

Solo

108

Perc.

J. Gtr.

E. Gtr.

E. Bass

Tape Smp. Str

Solo

109

Perc.

J. Gtr.

E. Gtr.

E. Bass

Tape Smp. Str

Solo

110

Perc.

J. Gtr.

E. Gtr.

E. Bass

Tape Smp. Str

Solo

111

Perc.

J. Gtr.

E. Gtr.

E. Bass

Tape Smp. Str

Solo

112

Perc.

E. Gtr.

E. Bass

Tape Smp. Str

Vla.

113

Perc. E. Gtr. E. Bass

Tape Smp. Str.

Vla.

114

Perc. E. Gtr. E. Bass

Tape Smp. Str.

Vla.

115

Perc.

E. Gtr.

E. Bass

Vla.

Hilary Duff - What dreams are made of  
Percussion

♩ = 132,000137

2

6

9

12

15

18

21

23

25

27

General Bravo Taken Over

General Bravo Taken Over

3

V.S.

Percussion

29

31

33

35

37

39

42

45

48

51

Percussion

54

56

58

60

62

64

66

68

70

73

V.S.

76

79

82

85

88

90

92

94

96

98

100

102

104

106

108

110

112

114

Jazz Guitar Hilary Duff - What dreams are made of

♩ = 132,000137  
Juan Garcia

**6**

General Bravo Taken Over  
General Bravo Taken Over

V.S.

28

31

34

37

40

42

44

46

48

50

V.S.

103

106

109

111

Hilary Duff - What dreams are made of  
Electric Guitar

♩ = 132,000137

6

9

11

13

15

17

19

21

23

25

3

General Bravo Taken Over  
General Bravo Taken Over

V.S.

27

29

31

33

35

37

39

41

43

45

47

49

51

53

55

57

59

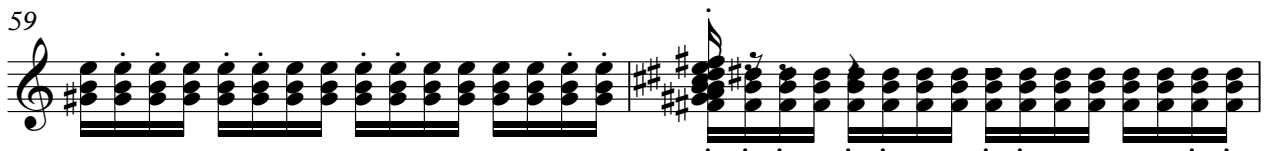

61

63

65

87

89

91

93

95

97

99

101

103

105

107

109

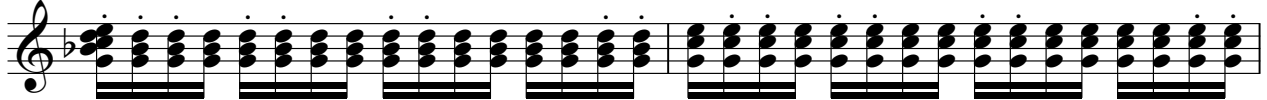

111

114

Hilary Duff - What dreams are made of  
Electric Bass

♩ = 132,000137

6

10

14

17

20

23

26

29

32

35

General Bravo Taken Over  
General Bravo Taken Over

V.S.

38

42

46

50

53

56

59

62

65

68

103

106

109

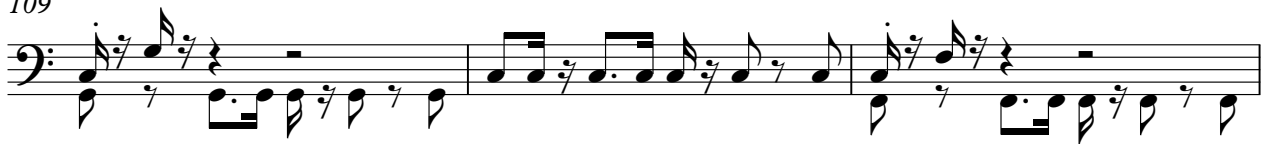

112

Hilary Duff - What dreams are made of  
Tape Sampler Keyboard [Strings]

♩ = 132,000137

22

22

26

30

34

37

15

General Bravo Taken Over  
General Bravo Taken Over

102

107

111

Viola Hilary Duff - What dreams are made of

♩ = 132,000137

**111**

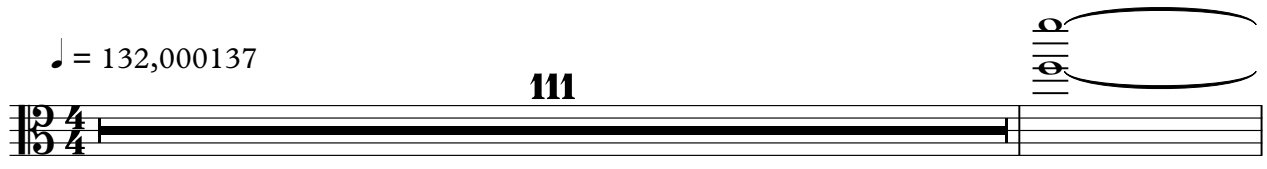

113

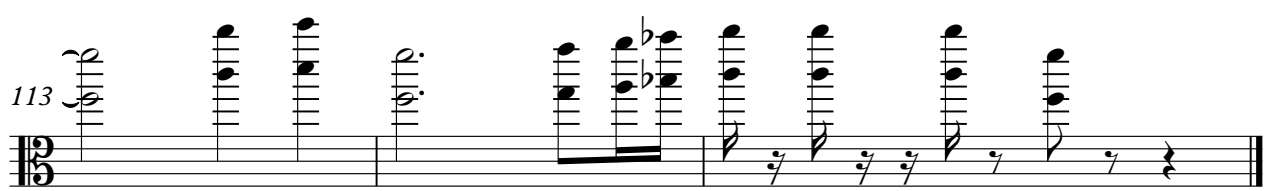

General Bravo Taken Over  
General Bravo Taken Over

# Hilary Duff - What dreams are made of

Solo

♩ = 132,000137

6

11

16

20

24

27

30

33

36

40

General Bravo Taken Over  
General Bravo Taken Over

V.S.

83

88

91

95

98

101

104

107

110