

Journey - Faithfully

♩ = 64,999992

Vocal

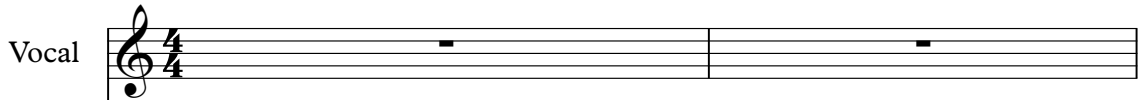

Piano 1

Lead Guitar

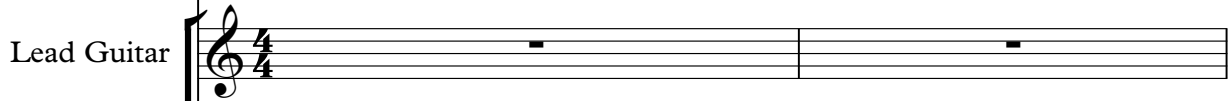

Lead Guitar over

Bass

Bass over

♩ = 64,999992

Vocal

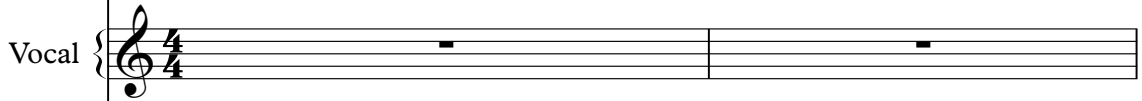

Piano 2 Rt

Piano 2 Lft

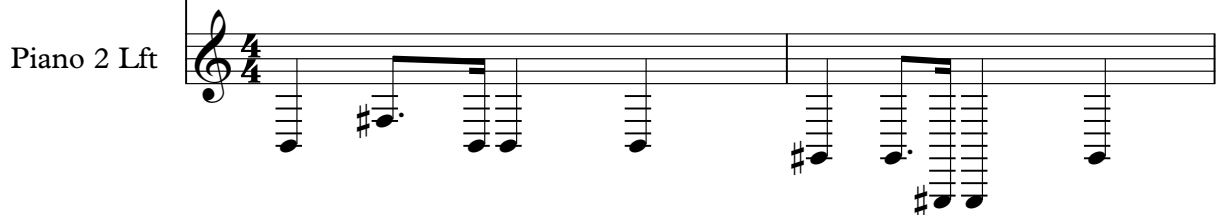

3

Vocal

Piano 1

Bass

Bass over

Vocal

Piano 2 Rt

Piano 2 Lft

5

Vocal

Piano 1

Lead Guitar

Lead Guitar over

Bass

Bass over

Vocal

Piano 2 Rt

Piano 2 Lft

7

Vocal

Piano 1

Lead Guitar

Lead Guitar over

Bass

Bass over

Vocal

Piano 2 Rt

Piano 2 Lft

9

Vocal

Piano 1

Lead Guitar

Lead Guitar over

Bass

Bass over

Vocal

Piano 2 Rt

Piano 2 Lft

11

Vocal

Piano 1

Bass

Bass over

Vocal

Piano 2 Rt

Piano 2 Lft

13

Vocal

Piano 1

Lead Guitar

Lead Guitar over

Bass

Bass over

Accompaniment

Vocal

Piano 2 Rt

Piano 2 Lft

15

Vocal

Piano 1

Lead Guitar

Lead Guitar over

Bass

Bass over

Accompaniment

Vocal

Piano 2 Rt

Piano 2 Lft

17

Vocal

Piano 1

Lead Guitar

Lead Guitar over

Bass

Bass over

Accompaniment

Vocal

Piano 2 Rt

Piano 2 Lft

18

Vocal

Piano 1

Bass

Bass over

Accompaniment

Vocal

Piano 2 Rt

Piano 2 Lft

20

Vocal

Piano 1

Accompaniment

Vocal

Piano 2 Rt

Piano 2 Lft

22

Vocal

Piano 1

Bass

Bass over

Accompaniment

Vocal

Piano 2 Rt

Piano 2 Lft

24

26

Vocal

Percussion

Piano 1

Lead Guitar

Lead Guitar over

Bass

Bass over

Accompaniment

Vocal

Piano 2 Rt

Piano 2 Lft

28

30

Vocal

Percussion

Piano 1

Lead Guitar

Lead Guitar over

Bass

Bass over

Accompaniment

Vocal

Piano 2 Rt

Piano 2 Lft

32

Vocal

Percussion

Piano 1

Lead Guitar

Lead Guitar over

Bass

Bass over

Accompaniment

Vocal

Piano 2 Rt

Piano 2 Lft

34

Vocal

Percussion

Piano 1

Bass

Bass over

Accompaniment

Vocal

Piano 2 Rt

Piano 2 Lft

36

Vocal

Percussion

Piano 1

Lead Guitar

Lead Guitar over

Bass

Bass over

Accompaniment

Vocal

Piano 2 Rt

Piano 2 Lft

38

Vocal

Percussion

Piano 1

Lead Guitar

Lead Guitar over

Bass

Bass over

Accompaniment

Vocal

Piano 2 Rt

Piano 2 Lft

39

Vocal

Percussion

Piano 1

Lead Guitar

Lead Guitar over

Bass

Bass over

Accompaniment

Vocal

Piano 2 Rt

Piano 2 Lft

40

Vocal

Percussion

Piano 1

Lead Guitar

Lead Guitar over

Bass

Bass over

Accompaniment

Vocal

Piano 2 Rt

Piano 2 Lft

41

Vocal

Percussion

Piano 1

Lead Guitar over

Bass

Bass over

Accompaniment

Vocal

Piano 2 Rt

Piano 2 Lft

43

Vocal

Percussion

Piano 1

Accompaniment

Vocal

Piano 2 Rt

Piano 2 Lft

45

Vocal

Percussion

Piano 1

Lead Guitar

Lead Guitar over

Bass

Bass over

Accompaniment

Vocal

Piano 2 Rt

Piano 2 Lft

47

Vocal

Percussion

Piano 1

Lead Guitar

Lead Guitar over

Bass

Bass over

Accompaniment

Vocal

Piano 2 Rt

Piano 2 Lft

50

Percussion

Piano 1

Lead Guitar

Lead Guitar over

Bass

Bass over

Synth

Accompaniment

Piano 2 Rt

Piano 2 Lft

51

Vocal

Percussion

Piano 1

Bass

Bass over

Synth

Accompaniment

Vocal

Piano 2 Rt

Piano 2 Lft

52

Vocal

Percussion

Piano 1

Bass

Bass over

Synth

Accompaniment

Vocal

Piano 2 Rt

Piano 2 Lft

53

Vocal

Percussion

Piano 1

Bass

Bass over

Synth

Accompaniment

Vocal

Piano 2 Rt

Piano 2 Lft

54

Vocal

Percussion

Piano 1

Bass

Bass over

Synth

Accompaniment

Vocal

Piano 2 Rt

Piano 2 Lft

55

Vocal

Percussion

Piano 1

Lead Guitar

Lead Guitar over

Bass

Bass over

Synth

Accompaniment

Vocal

Piano 2 Rt

Piano 2 Lft

56

Vocal

Percussion

Piano 1

Lead Guitar

Lead Guitar over

Bass

Bass over

Accompaniment

Vocal

Piano 2 Rt

Piano 2 Lft

58

Vocal

Percussion

Piano 1

Lead Guitar

Lead Guitar over

Bass

Bass over

Accompaniment

Vocal

Piano 2 Rt

Piano 2 Lft

59

Vocal

Percussion

Piano 1

Lead Guitar

Lead Guitar over

Bass

Bass over

Accompaniment

Vocal

Piano 2 Rt

Piano 2 Lft

60

Percussion

Piano 1

Lead Guitar

Lead Guitar over

Bass

Bass over

Accompaniment

Piano 2 Rt

Piano 2 Lft

Detailed description of the musical score: The score is for page 38, starting at measure 60. It consists of nine staves. The Percussion staff has a rhythmic pattern of eighth notes with 'x' marks above, indicating a specific sound. The Piano 1 staff has a complex melodic line with slurs and ties. The Lead Guitar and Lead Guitar over staves have a series of chords with slurs. The Bass and Bass over staves have a simple bass line with slurs. The Accompaniment staff has a few notes with a sharp sign. The Piano 2 Rt staff has a complex melodic line with slurs and ties. The Piano 2 Lft staff has a simple bass line with slurs.

61

Percussion

Piano 1

Lead Guitar

Lead Guitar over

Bass

Bass over

Accompaniment

Piano 2 Rt

Piano 2 Lft

62

Vocal

Percussion

Piano 1

Lead Guitar

Lead Guitar over

Bass

Bass over

Accompaniment

Vocal

Piano 2 Rt

Piano 2 Lft

63

Vocal

Percussion

Piano 1

Lead Guitar

Lead Guitar over

Bass

Bass over

Accompaniment

Vocal

Piano 2 Rt

Piano 2 Lft

64

Vocal

Percussion

Piano 1

Lead Guitar

Lead Guitar over

Bass

Bass over

Accompaniment

Vocal

Piano 2 Rt

Piano 2 Lft

65

Vocal

Percussion

Piano 1

Lead Guitar

Lead Guitar over

Bass

Bass over

Accompaniment

Vocal

Piano 2 Rt

Piano 2 Lft

Detailed description of the musical score: The score is for measures 65 through 68. The top staff is a vocal line with a long note in measure 65 and a slur over measures 66-68. The percussion staff shows a rhythmic pattern of eighth notes with 'x' marks above them. Piano 1 has a complex accompaniment with chords and moving lines in both hands. Lead Guitar and Lead Guitar over have similar melodic lines with slurs. Bass and Bass over have simple bass lines. Accompaniment is a single staff with a chord. The bottom section has a vocal line with a slur, Piano 2 Rt with a complex accompaniment, and Piano 2 Lft with a simple bass line.

66

Vocal

Percussion

Piano 1

Lead Guitar

Lead Guitar over

Bass

Bass over

Accompaniment

Vocal

Piano 2 Rt

Piano 2 Lft

 - **Vocal**: Two staves. The top staff has a melodic line with a long slur over measures 66-67. The bottom staff has a vocal line with rests and a few notes.
 - **Piano 1**: A grand staff (treble and bass clefs) with a key signature of one sharp (F#) and a common time signature.
 - **Vocal**: A second vocal staff, identical to the one above.
 - **Measure 66**: The first measure of the page, containing the start of the vocal and piano parts.

67

Vocal

Percussion

Piano 1

Lead Guitar

Lead Guitar over

Bass

Bass over

Accompaniment

Vocal

Piano 2 Rt

Piano 2 Lft

68

Vocal

Percussion

Piano 1

Lead Guitar

Lead Guitar over

Bass

Bass over

Accompaniment

Vocal

Piano 2 Rt

Piano 2 Lft

Detailed description of the musical score for page 46, measures 68-71. The score is arranged in a multi-staff format. The top section (measures 68-71) includes: Vocal (treble clef, whole notes), Percussion (drum notation with 'x' marks), Piano 1 (treble and bass clefs, chords and moving lines), Lead Guitar (treble clef, chords and triplets), Lead Guitar over (treble clef, triplets), Bass (bass clef, chords), Bass over (bass clef, chords), and Accompaniment (treble clef, whole notes). The bottom section (measures 72-75) includes: Vocal (treble clef, whole notes), Piano 2 Rt (treble clef, chords), and Piano 2 Lft (treble clef, chords). The key signature has one sharp (F#), and the time signature is 4/4.

69

Vocal

Percussion

Piano 1

Lead Guitar

Lead Guitar over

Bass

Bass over

Accompaniment

Vocal

Piano 2 Rt

Piano 2 Lft

Journey - Faithfully

Vocal

♩ = 64,999992

3

7

12

16

19

24

2

30

34

3

38

3

42

V.S.

2

Vocal

47

53

57

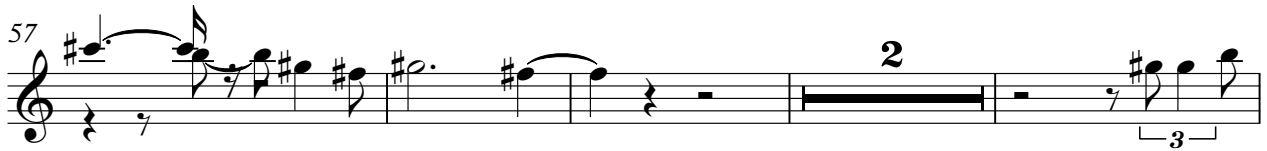

63

67

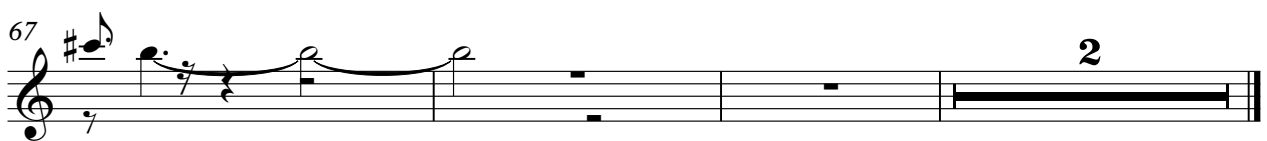

Journey - Faithfully

Percussion

♩ = 64,999992

23

3

3

27

33

38

42

47

50

53

56

60

V.S.

2

Percussion

64

67

Journey - Faithfully

Piano 1

♩ = 64,999992

3

Measures 3-5 of the piano part. The right hand continues the melodic development with some grace notes, and the left hand maintains the harmonic support with chords and moving bass lines.

6

Measures 6-8 of the piano part. The right hand has a more active melodic line, and the left hand features some longer note values and chords.

9

Measures 9-10 of the piano part. The right hand continues with a melodic line, and the left hand provides a steady bass line.

11

Measures 11-12 of the piano part. The right hand has a melodic line with some grace notes, and the left hand provides a bass line with chords.

13

Measures 13-15 of the piano part. The right hand has a melodic line with some grace notes, and the left hand provides a bass line with chords.

V.S.

15

17

19

22

25

28

31

33

35

37

40

42

45

48

51

53

56

59

61

64

67

69

Journey - Faithfully

Lead Guitar

♩ = 64,999992

4

10 3

17 6

26 3

33 4 3

40 3 4

47

49 4

Lead Guitar

55

58

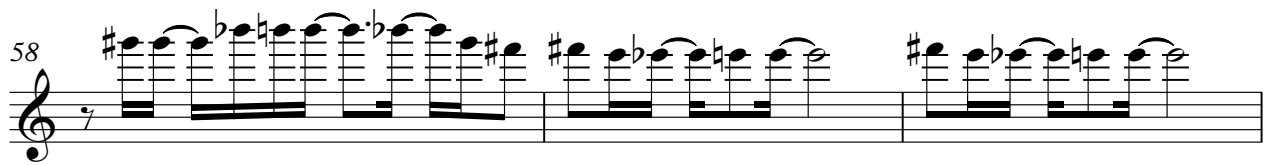

61

62

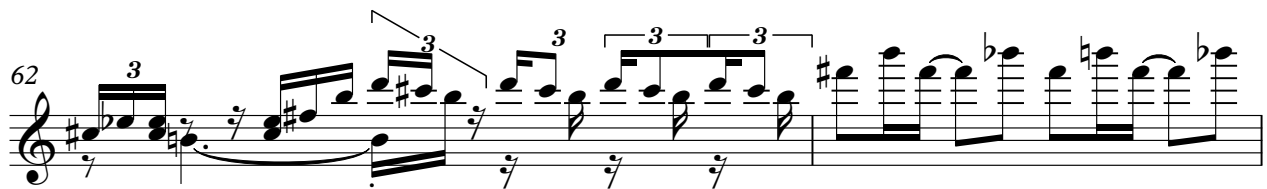

64

66

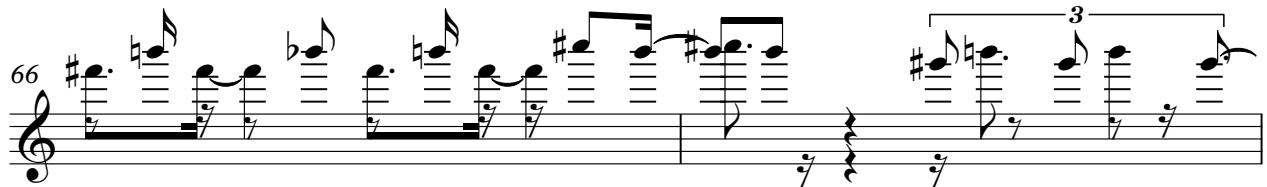

68

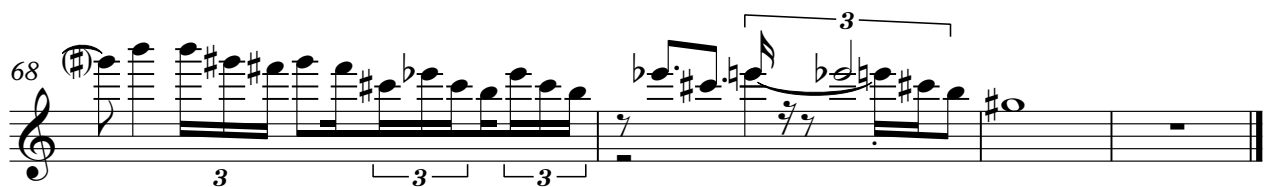

Journey - Faithfully

Lead Guitar over

♩ = 64,999992

Lead Guitar over

55

58

61

62

64

66

68

♩ = 64,999992

7

13

18

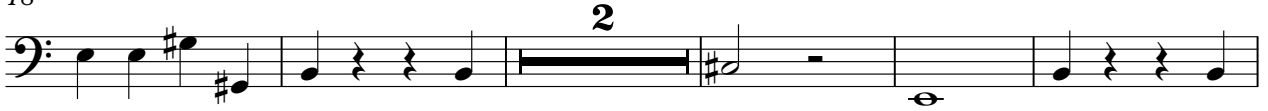

25

31

37

40

2

Bass

45

52

58

64

68

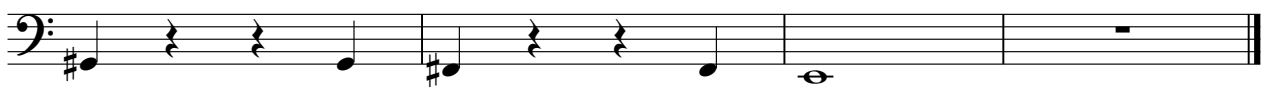

Bass over

Journey - Faithfully

♩ = 64,999992

7

13

18

25

31

37

40

2

Bass over

45

52

58

64

68

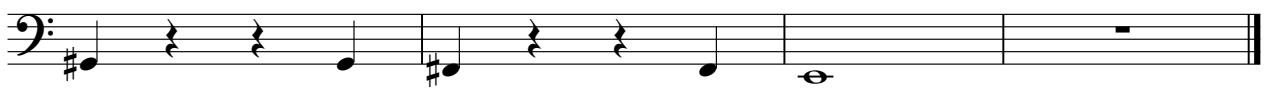

♩ = 64,999992

47

49

51

53

55

16

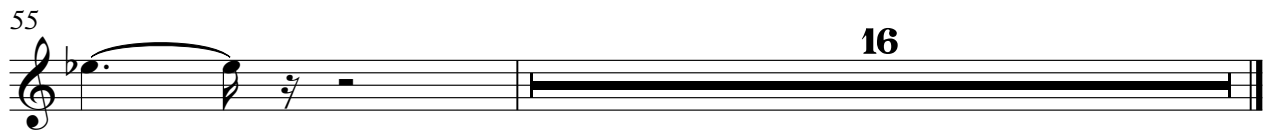

Journey - Faithfully

Accompaniment

♩ = 64,999992

13

19

27

36

43

52

61

67

Journey - Faithfully

Vocal

♩ = 64,999992

3

7

12

16

19

24

2

30

34

3

38

3

42

V.S.

2

Vocal

47

53

57

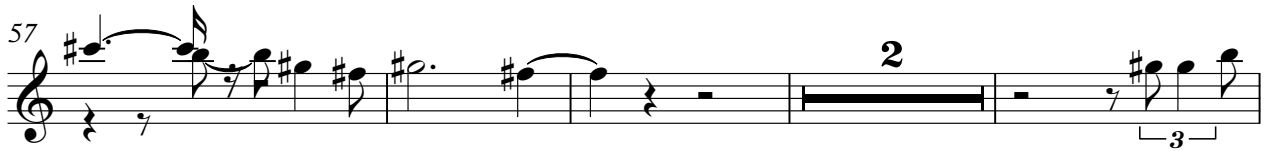

63

67

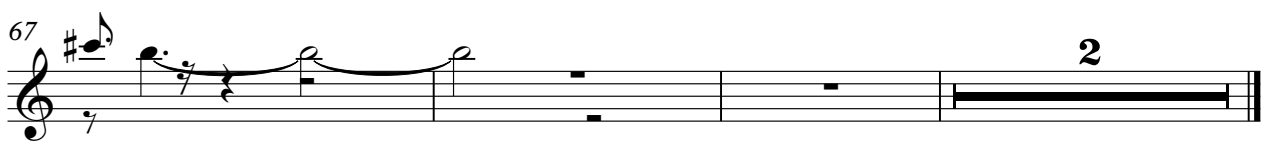

Journey - Faithfully

Piano 2 Rt

♩ = 64,999992

V.S.

33

36

38

40

42

45

49

53

56

59

62 Piano 2 Rt 3

65

68

♩ = 64,999992

V.S.

52

57

63

67
