

# Journey - Journey Concert Medley

♩ = 95,000145

Brigh Acou Piano

Applause

4

Brigh Acou Piano

Applause

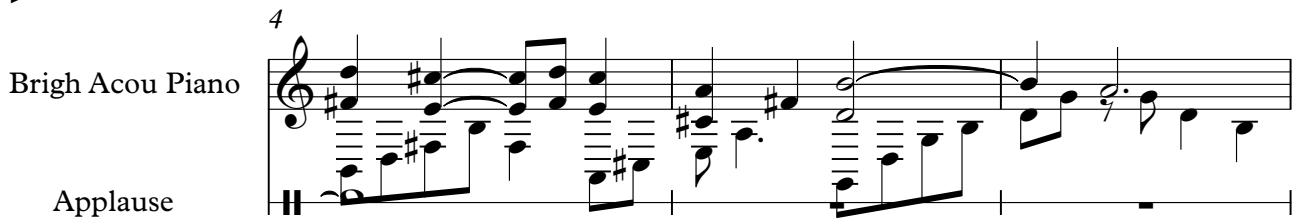

7

Synth Voice

Brigh Acou Piano

10

Synth Voice

Brigh Acou Piano

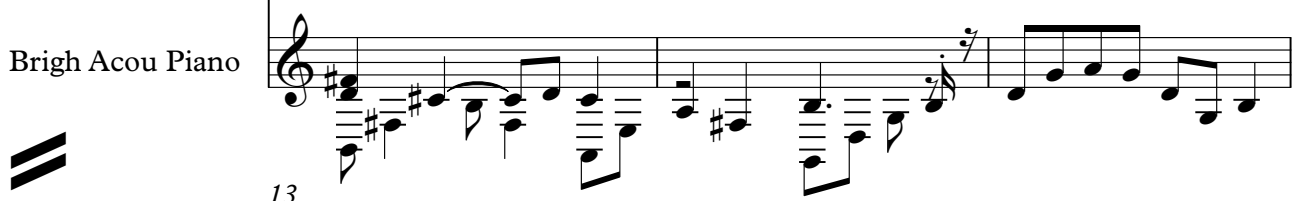

13

Synth Voice

Brigh Acou Piano

Synth Voice

Brigh Acou Piano

Synth Voice

Brigh Acou Piano

Synth Voice

Brigh Acou Piano

Synth Voice

Brigh Acou Piano

Synth Voice

Brigh Acou Piano

33 Synth Voice

Brigh Acou Piano

36 Synth Voice

Brigh Acou Piano

39 Brigh Acou Piano

42 Synth Voice

Brigh Acou Piano

45 Synth Voice

Brigh Acou Piano

48 Synth Voice

Brigh Acou Piano

Synth Voice

Brigh Acou Piano

≡

Synth Voice

Brigh Acou Piano

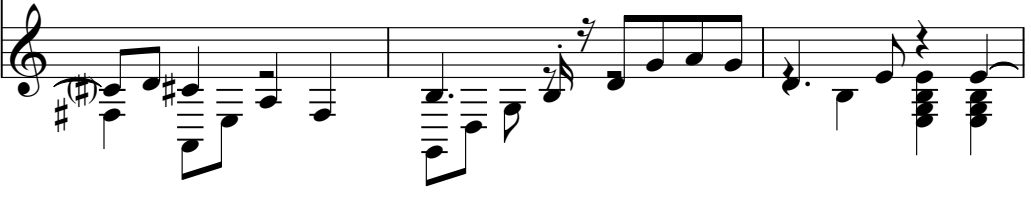

≡

Synth Voice

Brigh Acou Piano

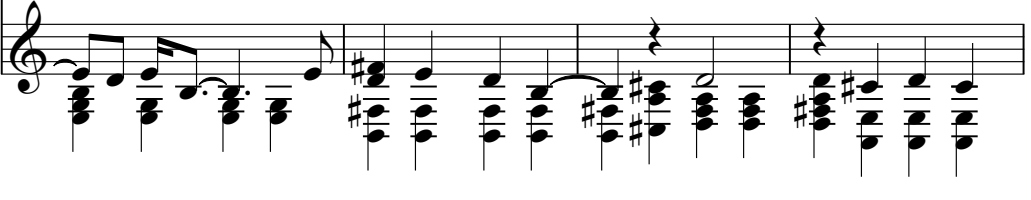

≡

Synth Voice

Brigh Acou Piano

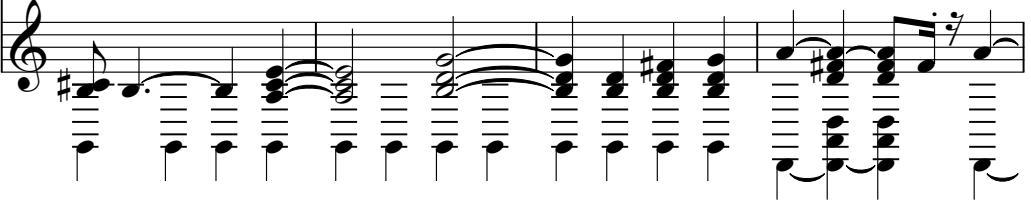

≡

Synth Voice

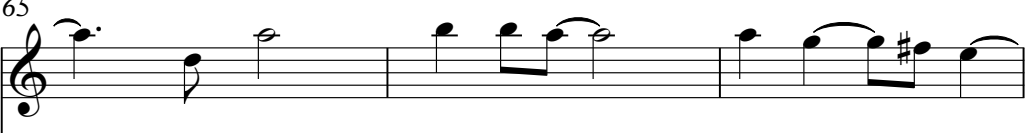

Brigh Acou Piano

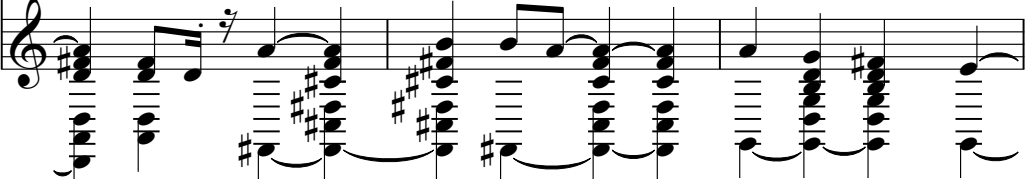

68

Synth Voice

Bright Acoustic Piano

==

71

Synth Voice

Bright Acoustic Piano

==

74

Synth Voice

Bright Acoustic Piano

==

77

Bright Acoustic Piano

Applause

==

80

Bright Acoustic Piano

Applause

♩ = 66,000069

83  
Atmosphere

♩ = 66,000069

Acou Piano

Applause

85  
Atmosphere

Acou Piano

87  
Atmosphere

Acou Piano

89  
Atmosphere

Acou Piano

91  
Atmosphere

Acou Piano

93  
Atmosphere

Acou Piano

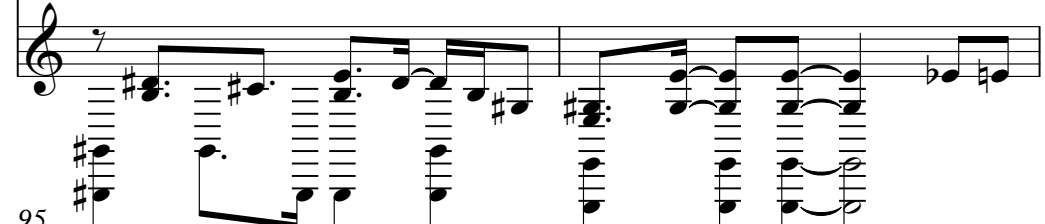

95  
Atmosphere

Acou Piano

97  
Atmosphere

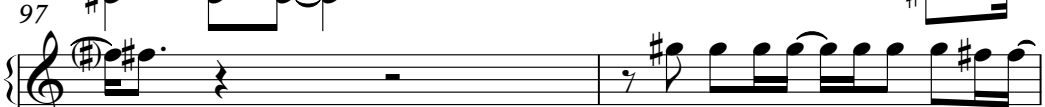

Acou Piano

99  
Atmosphere

Acou Piano

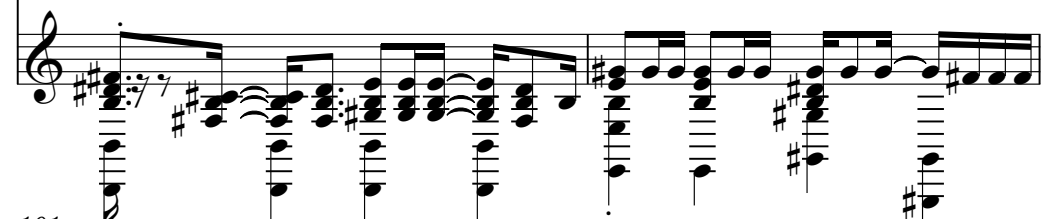

101  
Atmosphere

Acou Piano

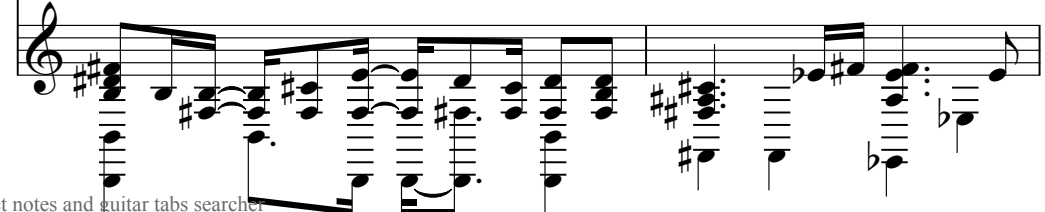

111  
Atmosphere

Acou Piano

113  
Atmosphere

Acou Piano

115  
Atmosphere

Acou Piano

117  
Atmosphere

Acou Piano

119  
Atmosphere

Acou Piano

121  
Atmosphere

Acou Piano

123  
Atmosphere

Acou Piano

125  
Atmosphere

Acou Piano

127  
Atmosphere

Acou Piano

129  
Pad 3

Atmosphere

Acou Piano

131

Pad 3

Atmosphere

Acou Piano

133

Atmosphere

Acou Piano

135

Atmosphere

Acou Piano

137

Atmosphere

Acou Piano

139

Atmosphere

Acou Piano

141  
Atmosphere

142  
Acou Piano

143  
Atmosphere

144  
Acou Piano

145  
Atmosphere

146  
Acou Piano

147  
Atmosphere

148  
Acou Piano

149  
Atmosphere

Acou Piano

Applause

♩ = 125,000000

Lead 7

Atmosphere

Acou Piano

Applause

Lead 7

Applause

Lead 7

Lead 7

Lead 7

Lead 7

Lead 7

169

Voice "Oooh"

Lead 7

172

Voice "Oooh"

Lead 7

176

Voice "Oooh"

Lead 7

180

Voice "Oooh"

183

Lead 7

Voice "Oooh"

187

Lead 7

Voice "Oooh"

190

Lead 7

Voice "Oooh"

194

Lead 7

Voice "Oooh"

Lead 7

197

Voice "Oooh"

Lead 7

200

Voice "Oooh"

Lead 7

203

Voice "Oooh"

Lead 7

206

Voice "Oooh"

209

Lead 7

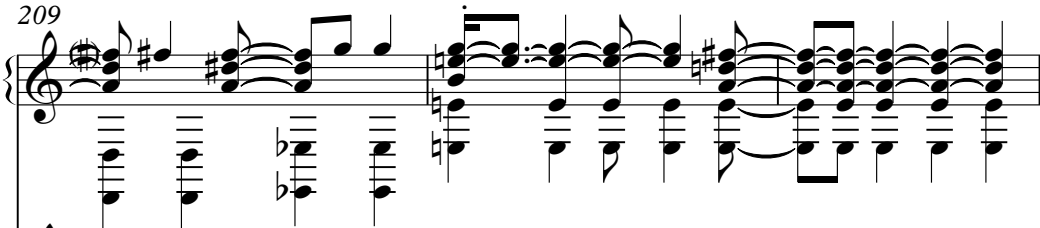

Voice "Oooh"

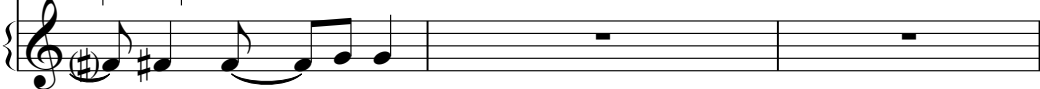

212

Lead 7

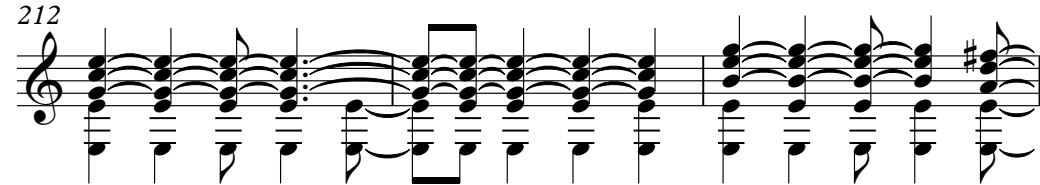

215

Lead 7

218

Lead 7

Voice "Oooh"

221

Lead 7

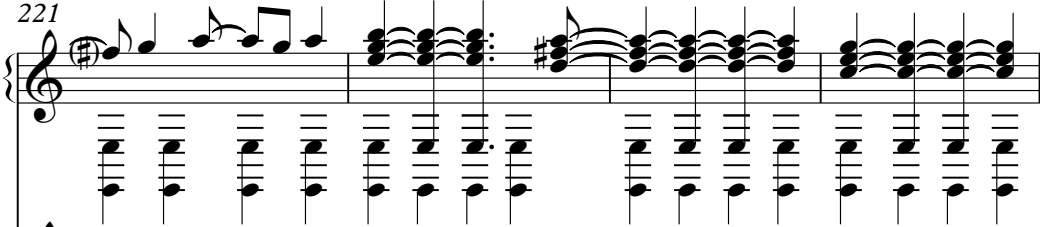

Voice "Oooh"

Lead 7

225

Voice "Oooh"

Lead 7

229

Voice "Oooh"

Lead 7

232

Voice "Oooh"

Lead 7

236

Voice "Oooh"

239

Lead 7

Voice "Oooh"

242

Lead 7

Voice "Oooh"

245

Lead 7

Voice "Oooh"

248

Lead 7

Voice "Oooh"

Lead 7

250

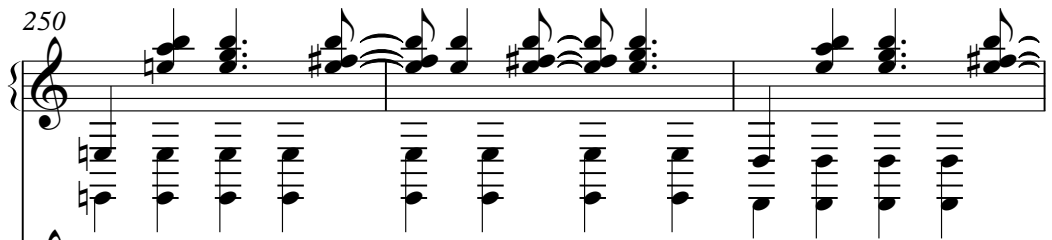

Voice "Oooh"

Lead 7

253

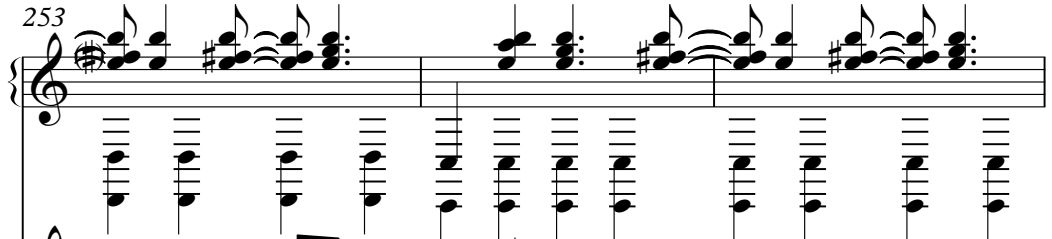

Voice "Oooh"

Lead 7

256

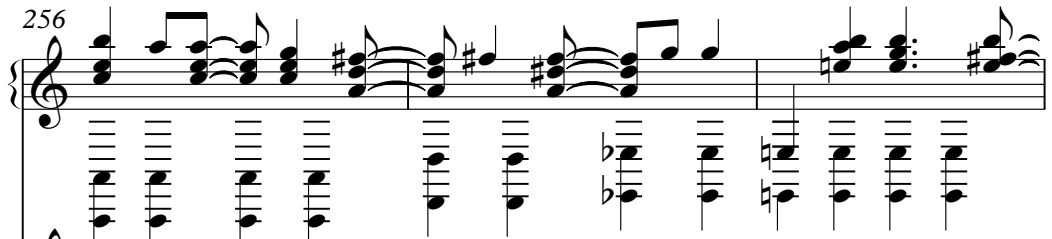

Voice "Oooh"

Lead 7

259

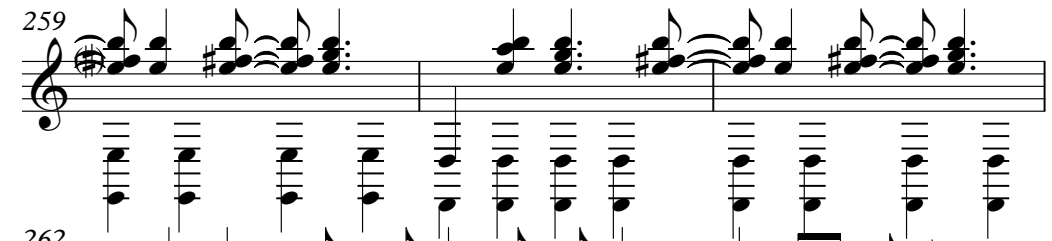

Lead 7

262

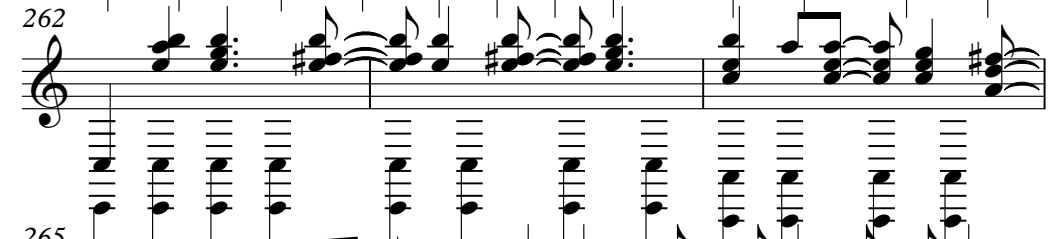

Lead 7

265

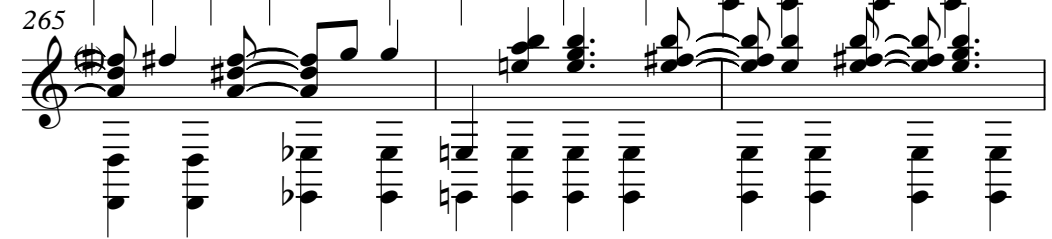

Lead 7

Lead 7

Lead 7

Lead 7

Lead 7

Lead 7

Lead 7

Voice "Oooh"

284

Lead 7

Voice "Oooh"

286

Lead 7

Voice "Oooh"

288

Lead 7

Voice "Oooh"

290

Lead 7

Voice "Oooh"

293

Lead 7

Voice "Oooh"

296

Lead 7

Voice "Oooh"

299

Lead 7

Voice "Oooh"

302

Lead 7

Voice "Oooh"

Lead 7

Lead 7

Lead 7

Lead 7

Voice "Oooh"

317

Lead 7

Voice "Oooh"

320

Lead 7

Voice "Oooh"

322

Lead 7

Voice "Oooh"

324

Lead 7

Voice "Oooh"

Applause

327

Lead 7

Voice "Oooh"

Applause

329

Applause

Synth Voice

Journey - Journey Concert Medley

♩ = 95,000145

6

11

16

21

27

32

36

5

Synth Voice

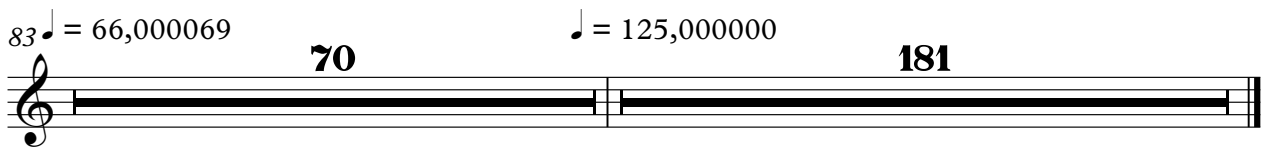

# Journey - Journey Concert Medley

## Lead 7

♩ = 95,000145      ♩ = 66,000069      ♩ = 125,000000

82      70

154

158

162

166

170

174

179

184

188

V.S.

V.S.

Pad 3

Journey - Journey Concert Medley

♩ = 95,000145                      ♩ = 66,000069

82                                      23

107

19

129

132

21                                      181

♩ = 125,000000

# Journey - Journey Concert Medley

Atmosphere

♩ = 95,000145      ♩ = 66,000069

82

87

91

95

99

103

109

113

117

121

V.S.

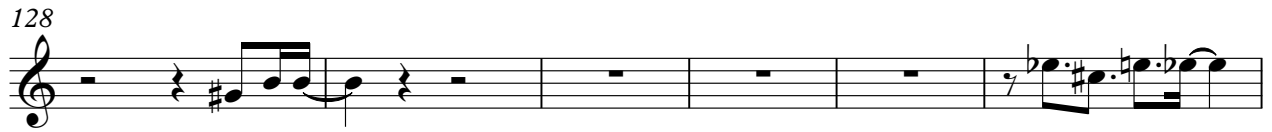

Voice "Oooh"

Journey - Journey Concert Medley

♪ = 95,000145      ♪ = 66,000069      ♪ = 125,000000

82      70      16

169

174

180

185

191

196

201

206

209

8

218

223

229

234

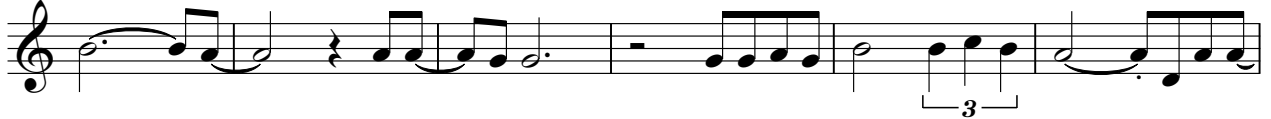

240

245

249

254

258

287

293

297

302

307

312

317

322

♩ = 95,000145 ♩ = 66,000069

**82**

84

87

90

92

95

97

99

101

104

V.S.

133

135

138

141

143

146

149

151

♩ = 125,000000

181

Brigh Acou Piano

Journey - Journey Concert Medley

♩ = 95,000145

5

10

14

18

23

28

33

37

41

V.S.

Brigh Acou Piano

45

49

53

57

62

67

71

75

79

83

66,000069

125,000000

70

181

Applause

Journey - Journey Concert Medley

♩ = 95,000145

**73**

80

♩ = 66,000069

**65**

151

♩ = 125,000000

**168**

325