

♩ = 109,999908

Musical score for the first system, featuring Ocarina, Panpipes, Percussion, Electric Guitar, Fretless Electric Bass, and Solo. The score is in 12/8 time and includes a tempo marking of 109,999908. The Ocarina and Panpipes parts are mostly silent. The Percussion part is also silent. The Electric Guitar part features a complex melodic line with a triplet. The Fretless Electric Bass part is silent. The Solo part features a melodic line with a triplet.

Musical score for the second system, featuring Pan., Perc., E. Gtr., E. Bass, and two Solo parts. The score is in 12/8 time. The Pan. part features a melodic line with a triplet. The Perc. part features a complex rhythmic pattern. The E. Gtr. part features a complex melodic line. The E. Bass part features a melodic line. The Solo part features a melodic line with a triplet.

15

Pan.

Perc.

E. Gtr.

E. Gtr.

E. Bass

Solo

Solo

18

Oc.

Oc.

Pan.

Perc.

E. Gtr.

E. Bass

Solo

Solo

21

Pan.

Perc.

E. Gtr.

E. Bass

Solo

Solo

24

Pan.

Perc.

E. Gtr.

E. Bass

Solo

Solo

27

Oc.

Oc.

Pan.

Perc.

E. Gtr.

E. Gtr.

E. Bass

Solo

Solo

30

Oc.

Oc.

Pan.

Perc.

E. Gtr.

E. Gtr.

E. Bass

Solo

Solo

33

Oc.

Oc.

Pan.

Perc.

E. Gtr.

E. Gtr.

E. Bass

Solo

Solo

36

Oc.

Oc.

Pan.

Perc.

E. Gtr.

E. Gtr.

E. Bass

Solo

Solo

39 7

Perc.

E. Gtr.

E. Gtr.

E. Bass

Solo

Solo

41

Perc.

E. Gtr.

E. Gtr.

E. Bass

Solo

Solo

43

46

49

Oc.

Oc.

Pan.

Perc.

E. Gtr.

E. Gtr.

E. Bass

Solo

Solo

52

Oc.

Oc.

Oc.

Pan.

Perc.

E. Gtr.

E. Gtr.

E. Bass

Solo

Solo

Ocarina

♩ = 109,999908

17

21

6

30

2

35

7

45

49

2

53

Ocarina

♩ = 109,999908

18 6

27

31

2

36

7

46

2

51

Ocarina

♩ = 109,999908

51

3

Panpipes

♩ = 109,999908

2

Panpipes

44

48

51

Percussion

♩ = 109,999908

2

6

9

12

15

18

21

24

26

29

V.S.

32

35

37

40

43

46

49

51

53

Electric Guitar

♩ = 109,999908

3

6

9

12

15

18

21

25

29

V.S.

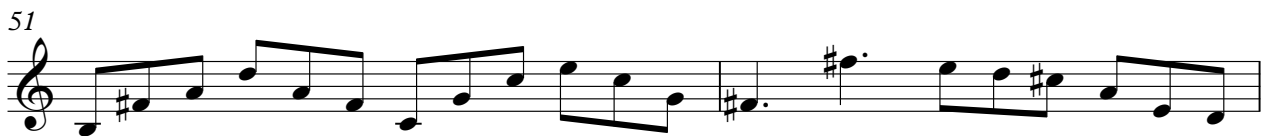

Electric Guitar

♩ = 109,999908

2 11

16 12

31 2

36

39 3

41 3

43 3

46

51 2

Fretless Electric Bass

♩ = 109,999908

3

7

11

15

19

22

25

28

32

35

V.S.

38

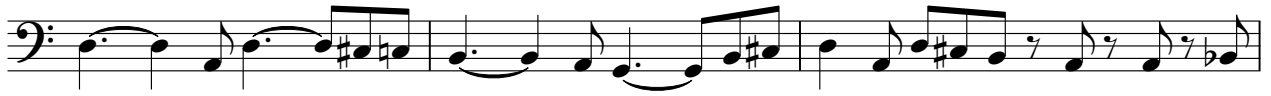

41

44

47

50

53

Solo

♩ = 109,999908

12/8 time signature, key signature of one sharp (F#). The staff contains a sequence of eighth and quarter notes, starting with a treble clef and a sharp sign.

3

3

6

6

9

9

12

12

18

18

24

24

30

30

37

37

43

43

V.S.

2

Solo

49

52

Solo

♩ = 109,999908

4 8

15

18

21

24

27

30

33

37

41

V.S.

2

Solo

44

47

50

53

