

# Journey - Send Her My Love

♩ = 120,000000

rhythm

highhat

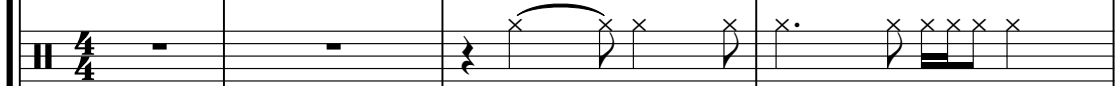

kick

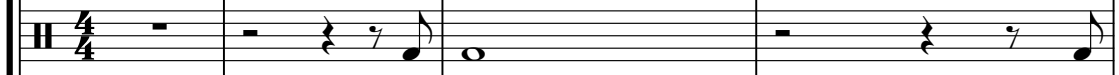

rimshot

soundtrack

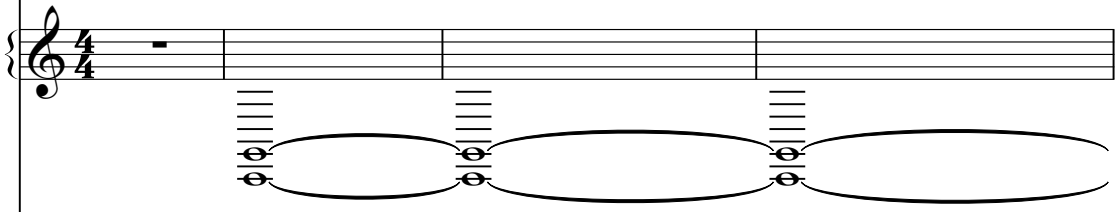

♩ = 120,000000

strings

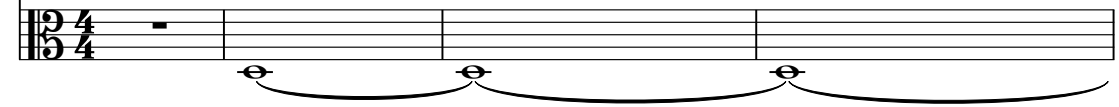

rhythm

highhat

kick

rimshot

piano

bass

soundtrack

strings

9

rhythm

A single staff of music with a double bar line at the beginning. It contains a series of rhythmic symbols: a quarter rest, a quarter note with a slash, and an eighth note with a slash.

highhat

A single staff of music with a double bar line at the beginning. It contains rhythmic symbols: a quarter rest, followed by three eighth notes marked with an 'x', then a quarter note marked with an 'x', followed by a quarter rest, and finally two eighth notes marked with an 'x'.

kick

A single staff of music with a double bar line at the beginning. It contains a quarter rest, followed by a quarter note, and then another quarter rest.

rimshot

A single staff of music with a double bar line at the beginning. It contains a series of rhythmic symbols: a quarter rest, followed by three eighth notes marked with an 'x', then a quarter note marked with an 'x', followed by a quarter rest, and finally two eighth notes marked with an 'x'.

piano

A grand staff consisting of a treble clef and a bass clef. The treble clef part contains a series of notes: a quarter note with a sharp sign, an eighth note with a slash, a quarter note with a slash, an eighth note with a slash, a quarter note with a slash, and a quarter note. The bass clef part contains a half note with a sharp sign, followed by a half note.

bass

A single staff of music with a bass clef. It contains a half note with a sharp sign, followed by a half note.

strings

A single staff of music with a bass clef. It contains a half note with a sharp sign, followed by a half note.

rhythm

highhat

kick

rimshot

piano

bass

strings

15

rhythm

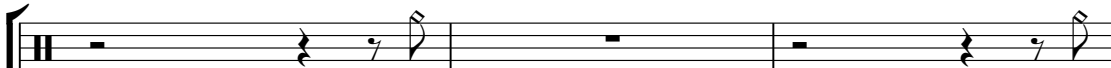

highhat

kick

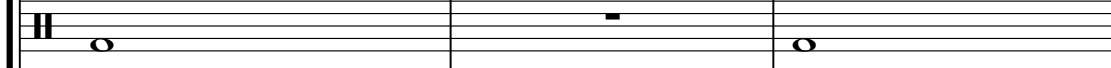

rimshot

piano

bass

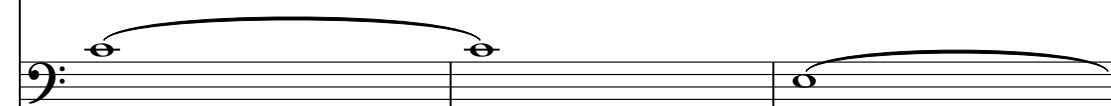

rhythm

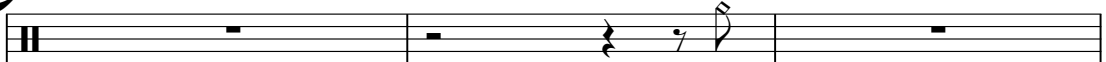

highhat

kick

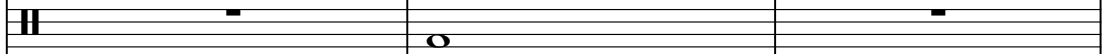

rimshot

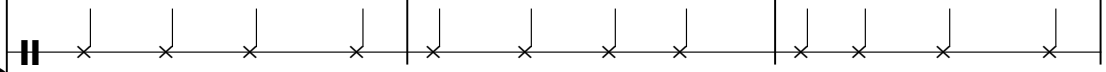

piano

bass

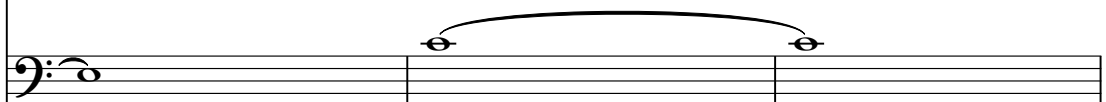

21

rhythm

A single staff of music with a double bar line at the beginning. It contains three measures. The first measure has a quarter rest followed by an eighth note with a flag. The second measure has a quarter rest. The third measure has a quarter rest followed by an eighth note with a flag.

highhat

A single staff of music with a double bar line at the beginning. It contains three measures. The first measure has a quarter rest followed by eighth notes with 'x' marks above them. The second measure has eighth notes with 'x' marks above them, some with beams. The third measure has a quarter rest followed by eighth notes with 'x' marks above them.

kick

A single staff of music with a double bar line at the beginning. It contains three measures. The first measure has a half note. The second measure has a quarter rest. The third measure has a half note.

rimshot

A single staff of music with a double bar line at the beginning. It contains three measures. Each measure has four eighth notes with 'x' marks above them, all beamed together.

piano

bass

A single staff of music with a bass clef. It contains three measures. The first measure has a half note. The second measure has a half note. The third measure has a half note.

rhythm

highhat

kick

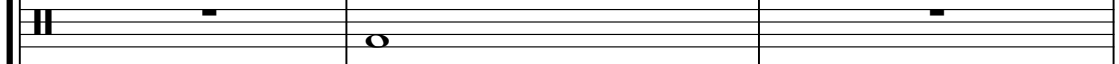

rimshot

piano

bass

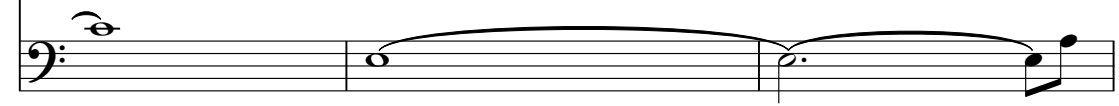

27

rhythm

highhat

kick

rimshot

piano

bass

strings

rhythm

highhat

kick

rimshot

piano

bass

strings

32

crash

kick

glockenspiel

piano

bass

strings

35

reverb snare

snare

highhat

toms

kick

rimshot

glockenspiel

piano

bass

strings

37

reverb snare

snare

highhat

toms

kick

rimshot

piano

bass

strings

39

reverb snare

snare

highhat

toms

kick

rimshot

piano

bass

strings

41

43

reverb snare

snare

highhat

toms

kick

rimshot

piano

bass

strings

45

rhythm

A single staff of music with a double bar line at the beginning. It contains a whole rest in the first measure, followed by a quarter rest, an eighth rest, and a quarter note in the second measure. The rest of the staff is empty.

highhat

A single staff of music with a double bar line at the beginning. It contains a quarter rest in the first measure, followed by eighth notes with 'x' marks in the second, third, and fourth measures. The fifth measure contains a quarter rest, and the sixth and seventh measures contain eighth notes with 'x' marks.

kick

A single staff of music with a double bar line at the beginning. It contains a half note in the first measure and a whole rest in the second measure.

rimshot

A single staff of music with a double bar line at the beginning. It contains eighth notes with 'x' marks in the first, second, third, and fourth measures, followed by eighth notes with 'x' marks in the fifth, sixth, seventh, and eighth measures.

piano

bass

A single staff of music with a bass clef. It contains a half note in the first measure and a whole note in the second measure.

51

rhythm

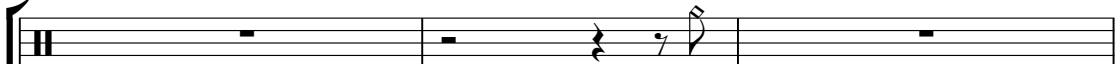

highhat

kick

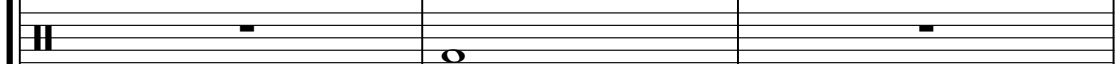

rimshot

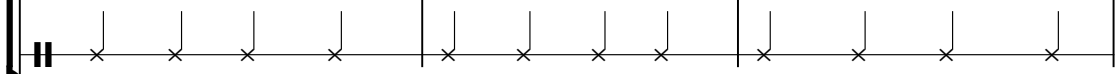

piano

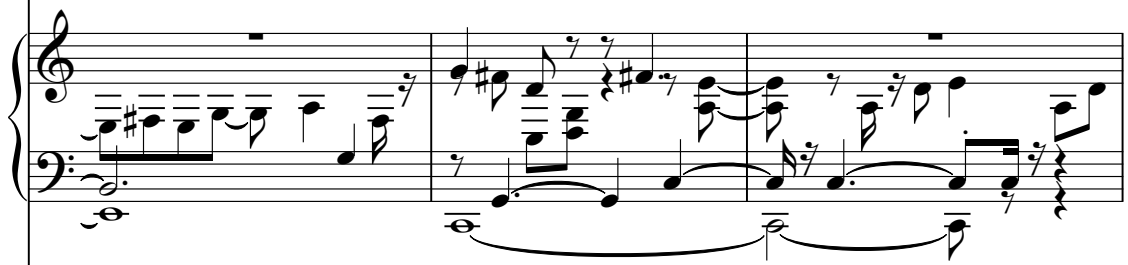

bass

soundtrack

57

rhythm

highhat

kick

rimshot

piano

bass

soundtrack

strings

62

rhythm

highhat

crash

kick

rimshot

piano

bass

strings

65

reverb snare

snare

highhat

crash

kick

rimshot

glockenspiel

piano

bass

strings

68

reverb snare

snare

highhat

toms

kick

rimshot

piano

bass

strings

70

reverb snare

snare

highhat

toms

kick

rimshot

piano

bass

strings

72

74

reverb snare

snare

highhat

toms

kick

rimshot

piano

bass

strings

76

highhat  
crash  
toms  
kick  
rimshot  
glockenspiel  
harp  
piano  
bass  
strings

highhat

crash

kick

rimshot

glockenspiel

harp

piano

bass

strings

80

85

flute

reverb snare

snare

rhythm

crash

kick

piano

bass

soundtrack

strings

87

flute

reverb snare

snare

rhythm

kick

piano

bass

soundtrack

strings

89

flute

reverb snare

snare

rhythm

crash

kick

piano

bass

soundtrack

strings

91

flute

reverb snare

snare

rhythm

kick

piano

bass

soundtrack

strings

93

flute

reverb snare

snare

rhythm

kick

piano

bass

soundtrack

strings

97

flute

reverb snare

snare

rhythm

kick

piano

bass

soundtrack

strings

101

104

106

flute

reverb snare

snare

rhythm

kick

piano

bass

strings

108

111

113

The musical score consists of the following parts:

115

crash

A single musical staff for a crash cymbal. It begins with a double bar line and a sharp sign. The first measure contains a single note on the first line. The second and third measures contain rests.

glockenspiel

harp

piano

bass

strings

flute

# Journey - Send Her My Love

$\text{♩} = 120,000000$

84

88

92

97

103

109

112

4

reverb snare

# Journey - Send Her My Love

♩ = 120,000000

34

40

23

68

75

9

89

95

101

107

112

3

snare

# Journey - Send Her My Love

♩ = 120,000000

34

40

23

68

75

9

89

95

101

107

112

3

fill

# Journey - Send Her My Love

♩ = 120,000000

**82** **34**

rhythm

# Journey - Send Her My Love

♩ = 120,000000

**2**

9

16

23

30

**15**

50

57

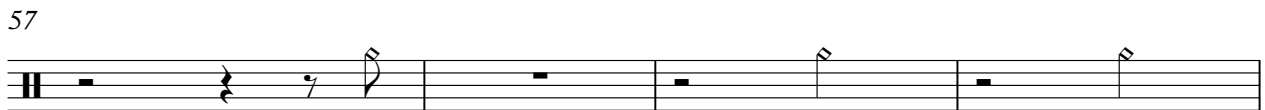

61

**16**

2

rhythm

80

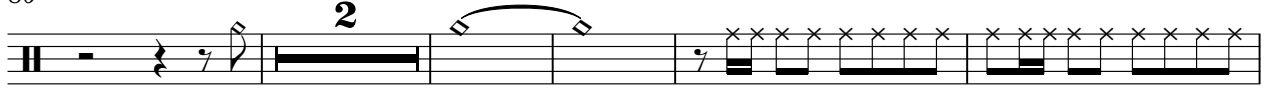

87

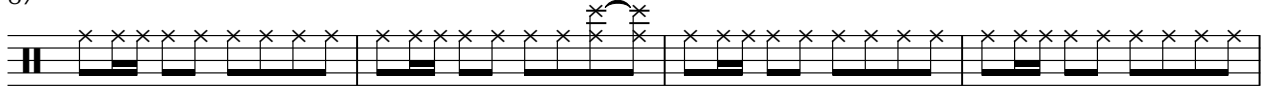

91

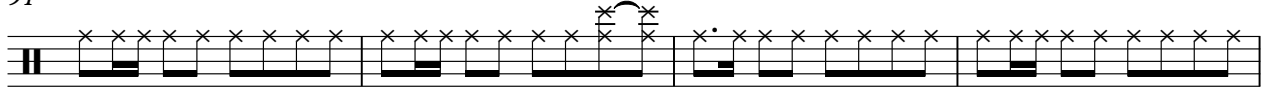

95

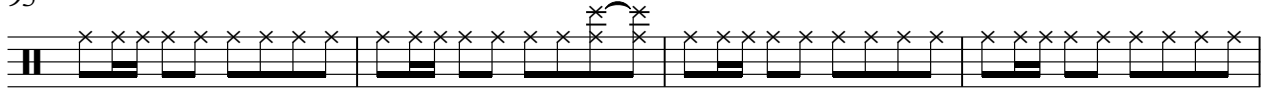

99

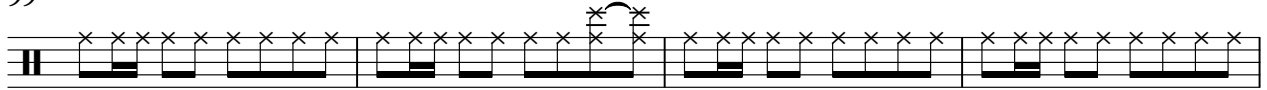

103

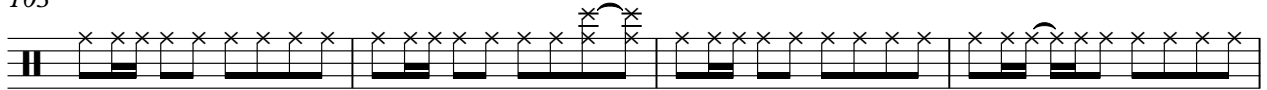

107

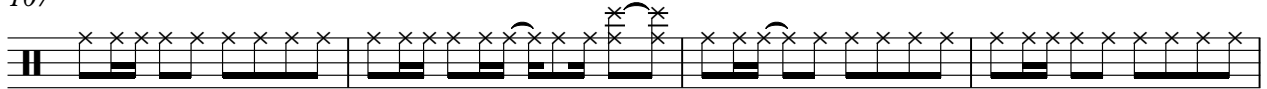

111

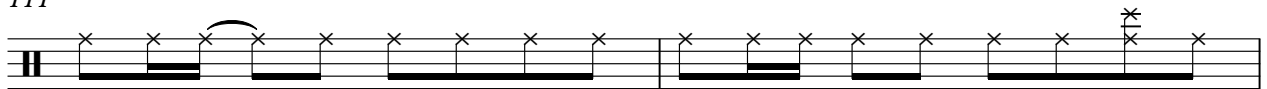

113

highhat

Journey - Send Her My Love

♩ = 120,000000

2

7

12

17

22

27

31

3

37

41

43

2

2

highhat

47

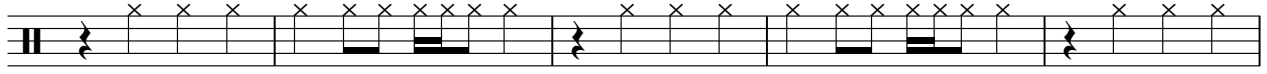

52

57

62

68

72

76

80

crash

# Journey - Send Her My Love

♩ = 120,000000

31 12

47 17 9

78 2 3

89 3 3 3

102 3 3

110 3 2

# Journey - Send Her My Love

toms

♩ = 120,000000

# Journey - Send Her My Love

kick

♩ = 120,000000

9

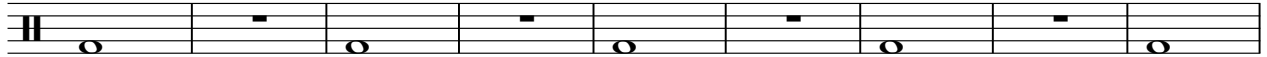

18

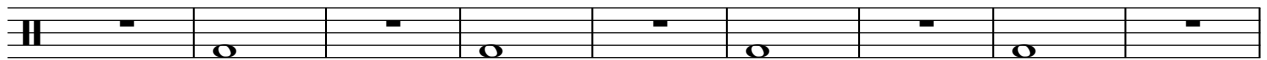

27

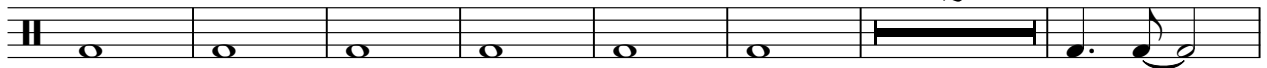

2

36

42

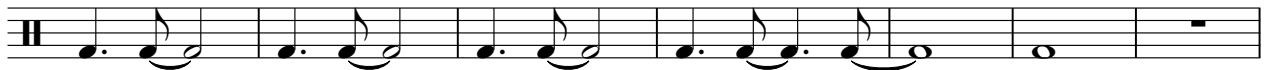

49

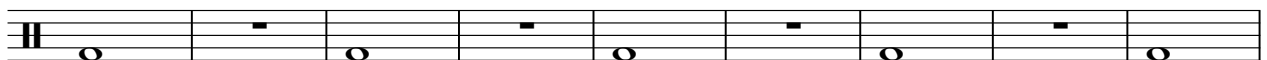

58

2

kick

67

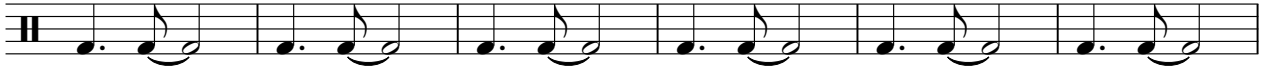

73

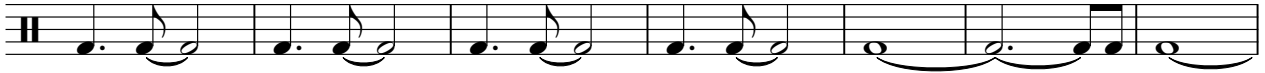

80

88

93

98

103

108

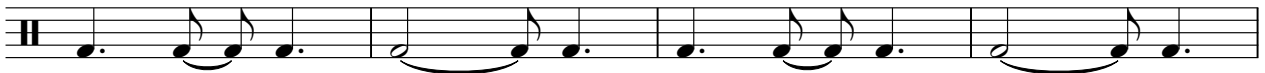

112

rimshot

# Journey - Send Her My Love

♩ = 120,000000

4/4

2

7

13

19

25

31

3

39

42

2

2

rimshot

47

53

59

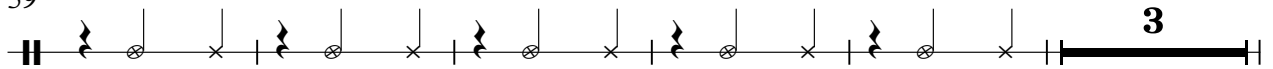

67

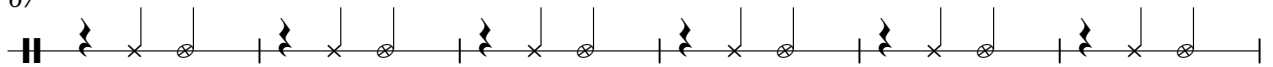

73

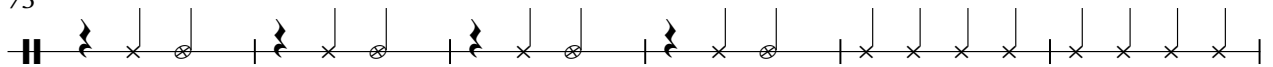

79

harp

# Journey - Send Her My Love

♩ = 120,000000

**76**

80

84

**30**

**2**

# Journey - Send Her My Love

piano

♩ = 120,000000

5

10

14

18

22

26

V.S.

29

32

35

38

41

44

49

52

56

59

62

64

67

70

73

76

79

82

87

90

93

96

99

103

107

111

114

# Journey - Send Her My Love

bass

♩ = 120,000000

**6**

14

23

31

38

44

52

60

68

73

V.S.

2

bass

80

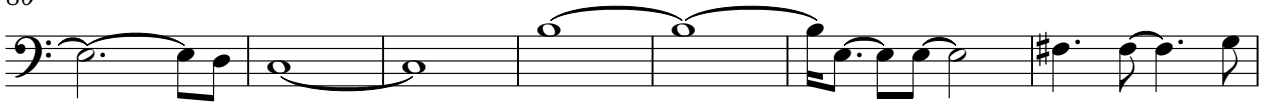

87

93

99

104

109

113

♩ = 120,000000

40

47

3

56

25

85

92

97

100

16

# Journey - Send Her My Love

strings

♩ = 120,000000

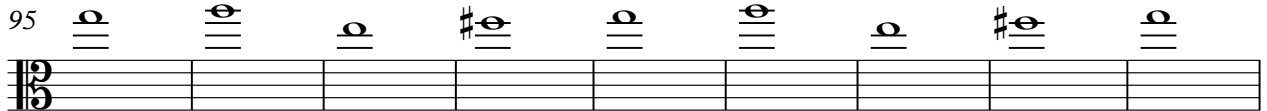
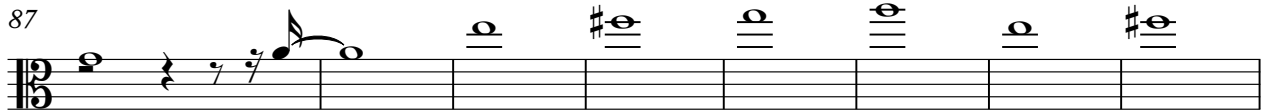
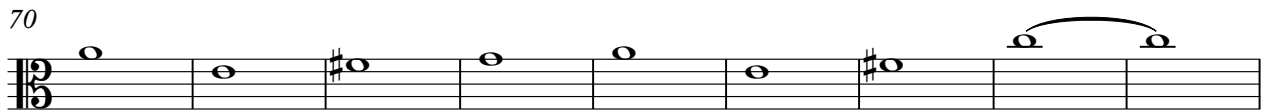
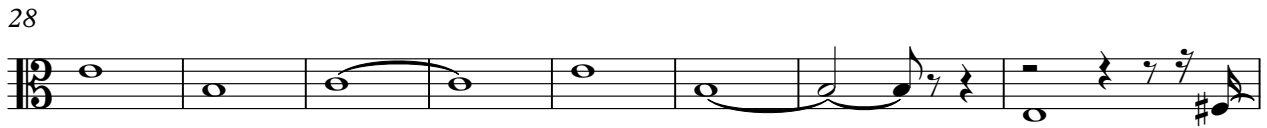
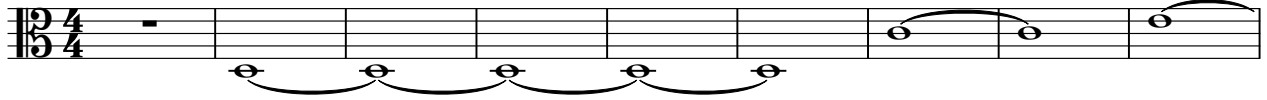

V.S.

2

strings

104

111
