

Journey - Separate Ways

0.0"
1.1,00
Separate Ways

♩ = 120,000000 ♩ = 125,000000

"Drums

Saw Wave

Overdrive

Overdrive

Bass

Bass 2

SquareWave

♩ = 120,000000 ♩ = 125,000000

Vocal/Strings

6

"Drums

Saw Wave

Overdrive

Bass

9

"Drums

Saw Wave

Overdrive

Overdrive

Bass

Bass 2

SquareWave

12

"Drums

Saw Wave

Overdrive

Overdrive

Bass

Bass 2

SquareWave

15

"Drums"
Saw Wave
Overdrive
Overdrive
Bass
Bass 2
SquareWave

18

"Drums"
Saw Wave
Overdrive
Overdrive
Bass
Bass 2
SquareWave
Vocal/Strings

21

"Drums

Saw Wave

Overdrive

Overdrive

Bass

Bass 2

Square Wave

Vocal/Strings

24

"Drums

Saw Wave

Overdrive

Overdrive

Bass

Bass 2

Square Wave

Vocal/Strings

27

"Drums

Saw Wave

Overdrive

Overdrive

Bass

Bass 2

SquareWave

Vocal/Strings

30

"Drums

Saw Wave

Overdrive

Overdrive

Bass

Bass 2

SquareWave

Vocal/Strings

33

"Drums

Saw Wave

Overdrive

Overdrive

Bass

Bass 2

SquareWave

Vocal/Strings

36

"Drums

Saw Wave

Overdrive

Overdrive

Bass

Bass 2

SquareWave

Vocal/Strings

3

39

"Drums

Saw Wave

Overdrive

Overdrive

Bass

Bass 2

SquareWave

Vocal/Strings

43

"Drums

Saw Wave

Overdrive

Overdrive

Bass

Bass 2

SquareWave

Vocal/Strings

46

"Drums

Saw Wave

Overdrive

Overdrive

Bass

Bass 2

SquareWave

Vocal/Strings

49

"Drums

Saw Wave

Overdrive

Overdrive

Bass

Bass 2

SquareWave

Vocal/Strings

52

"Drums

Saw Wave

Overdrive

Overdrive

Bass

Bass 2

SquareWave

Vocal/Strings

55

"Drums

Saw Wave

Overdrive

Overdrive

Bass

Bass 2

SquareWave

Vocal/Strings

58

"Drums

Saw Wave

Overdrive

Overdrive

Bass

Bass 2

SquareWave

Vocal/Strings

61

"Drums

Saw Wave

Overdrive

Overdrive

Bass

Bass 2

SquareWave

Vocal/Strings

64

"Drums"
Saw Wave
Overdrive
Overdrive
Bass
Bass 2
SquareWave
Vocal/Strings

67

"Drums"
Saw Wave
Overdrive
Overdrive
Bass
Bass 2
SquareWave
Vocal/Strings

70

"Drums

Saw Wave

Overdrive

Overdrive

Bass

Bass 2

SquareWave

Vocal/Strings

73

"Drums

Saw Wave

Overdrive

Overdrive

Bass

Bass 2

SquareWave

Vocal/Strings

76

"Drums

Saw Wave

Overdrive

Overdrive

Bass

Bass 2

SquareWave

Vocal/Strings

79

"Drums

Saw Wave

Overdrive

Overdrive

Bass

Bass 2

SquareWave

Vocal/Strings

82

"Drums

Saw Wave

Overdrive

Overdrive

Bass

Bass 2

SquareWave

Vocal/Strings

86

"Drums

Saw Wave

Overdrive

Overdrive

Bass

Bass 2

SquareWave

Vocal/Strings

89

"Drums

Saw Wave

Overdrive

Overdrive

Bass

Bass 2

SquareWave

Vocal/Strings

92

"Drums

Saw Wave

Overdrive

Overdrive

Bass

Bass 2

SquareWave

Vocal/Strings

95

"Drums

Saw Wave

Overdrive

Overdrive

Bass

Bass 2

SquareWave

Vocal/Strings

98

"Drums

Saw Wave

Overdrive

Overdrive

Bass

Bass 2

SquareWave

Vocal/Strings

101

"Drums

Saw Wave

Overdrive

Overdrive

Bass

Bass 2

SquareWave

Vocal/Strings

104

"Drums

Saw Wave

Overdrive

Overdrive

Bass

Bass 2

SquareWave

Vocal/Strings

107

"Drums

Saw Wave

Overdrive

Overdrive

Bass

Bass 2

SquareWave

Vocal/Strings

110

"Drums

Saw Wave

Overdrive

Overdrive

Bass

Bass 2

SquareWave

Vocal/Strings

113

"Drums

Saw Wave

Overdrive

Overdrive

Bass

Bass 2

SquareWave

Vocal/Strings

116

"Drums

Saw Wave

Overdrive

Bass

Bass 2

SquareWave

Vocal/Strings

119

"Drums

Saw Wave

Overdrive

Bass

Bass 2

Square Wave

Vocal/Strings

122

"Drums

Saw Wave

Overdrive

Bass

Bass 2

Square Wave

Vocal/Strings

125

"Drums

Saw Wave

Overdrive

Bass

Bass 2

SquareWave

128

"Drums

Saw Wave

Overdrive

Bass

Bass 2

SquareWave

131

"Drums

Saw Wave

Overdrive

Overdrive

Bass

Bass 2

SquareWave

Vocal/Strings

134

"Drums

Saw Wave

Overdrive

Overdrive

Bass

Bass 2

SquareWave

Vocal/Strings

137

"Drums

Saw Wave

Overdrive

Overdrive

Bass

Bass 2

SquareWave

Vocal/Strings

140

"Drums

Saw Wave

Overdrive

Overdrive

Bass

Bass 2

SquareWave

Vocal/Strings

143

"Drums

Saw Wave

Overdrive

Overdrive

Bass

Bass 2

SquareWave

Vocal/Strings

146

"Drums

Saw Wave

Overdrive

Overdrive

Bass

Bass 2

SquareWave

Vocal/Strings

149

"Drums

Saw Wave

Overdrive

Overdrive

Bass

Bass 2

SquareWave

152

"Drums

Saw Wave

Overdrive

Overdrive

Bass

Bass 2

SquareWave

155

"Drums

Saw Wave

Overdrive

Overdrive

Bass

Bass 2

SquareWave

158

"Drums

Saw Wave

Overdrive

Overdrive

Bass

Bass 2

SquareWave

161

"Drums

Saw Wave

Overdrive

Overdrive

Bass

Bass 2

SquareWave

164

"Drums

Saw Wave

Overdrive

Overdrive

Bass

Bass 2

SquareWave

Vocal/Strings

167

"Drums

Saw Wave

Overdrive

Overdrive

Bass

Bass 2

Square Wave

Vocal/Strings

170

"Drums

Saw Wave

Overdrive

Overdrive

Bass

Bass 2

Square Wave

Vocal/Strings

173

"Drums

Saw Wave

Overdrive

Overdrive

Bass

Bass 2

SquareWave

Vocal/Strings

176

"Drums

Saw Wave

Overdrive

Overdrive

Bass

Bass 2

SquareWave

Vocal/Strings

179

"Drums

Saw Wave

Overdrive

Overdrive

Bass

Bass 2

Square Wave

Vocal/Strings

182

"Drums

Saw Wave

Overdrive

Bass

Bass 2

Square Wave

184

"Drums"

Saw Wave

Overdrive

Bass

Bass 2

SquareWave

Vocal/Strings

♩ = 120,000000

Journey - Separate Ways

"Drums

♩ = 120,000000

♩ = 125,000000

6

8

11

14

16

18

20

22

24

V.S.

"Drums

26

28

30

32

34

36

38

40

43

45

"Drums

47

49

51

53

55

57

59

61

63

65

V.S.

"Drums

67

69

71

73

75

77

79

81

85

87

"Drums

89

89

91

91

93

93

95

95

97

97

99

99

101

101

103

103

105

105

107

107

V.S.

"Drums

109

111

113

115

117

119

121

123

125

127

"Drums

129

131

133

135

137

139

141

143

145

147

V.S.

"Drums

149

151

153

155

157

159

161

163

165

167

"Drums

169

171

173

175

177

179

181

183

185

Journey - Separate Ways

Saw Wave

♩ = 120,000000 ♩ = 125,000000

7

13

19

24

29

34

40

45

50

V.S.

151

155

159

163

168

172

177

182

♩ = 120,000000

Overdrive

Journey - Separate Ways

♩ = 120,000000 ♩ = 125,000000

5

9

15

21

27

33

38

44

49

V.S.

54

Journey - Separate Ways

Overdrive

♩ = 120,000000 ♩ = 125,000000

7

13

19

25

31

37

42

47

51

56

V.S.

60

66

72

78

83

88

92

97

101

106

110

115

16

135

139

143

147

151

155

159

6

164

169

173

177

Journey - Separate Ways

Bass

♩ = 120,000000 ♩ = 125,000000

3 4

12

17

23

29

34

39

44

50

56

V.S.

4

Bass

179

183

♩ = 120,000000

Journey - Separate Ways

Bass 2

♩ = 120,000000 ♩ = 125,000000

7

13

18

24

30

35

40

46

52

58

V.S.

64

70

76

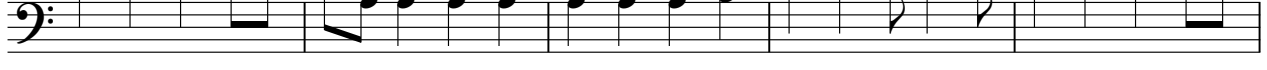

81

87

93

99

105

111

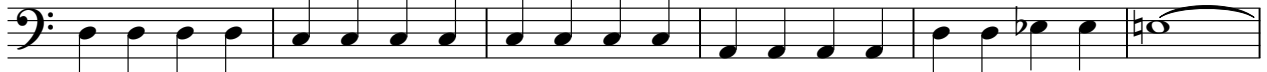

117

4

Bass 2

♩ = 120,000000

183

SquareWave

Journey - Separate Ways

♩ = 120,000000 ♩ = 125,000000

7

14

21

28

35

41

49

57

64

71

V.S.

SquareWave

78

84

93

101

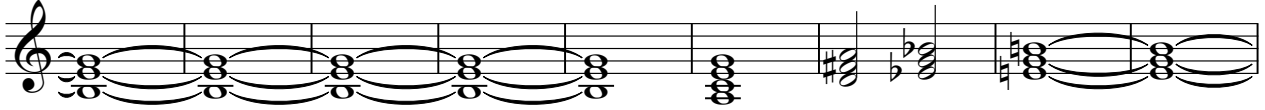

110

117

122

127

133

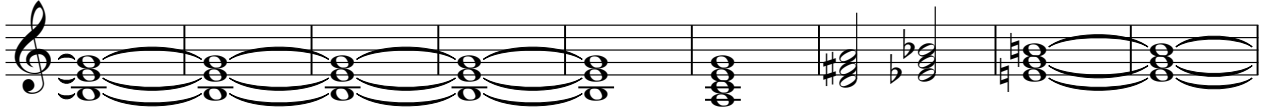

142

150

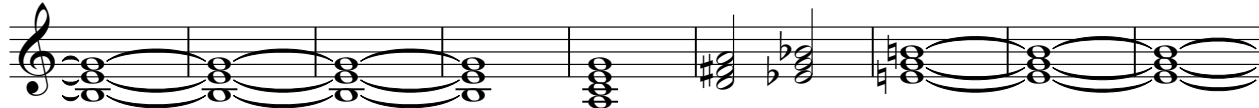

159

167

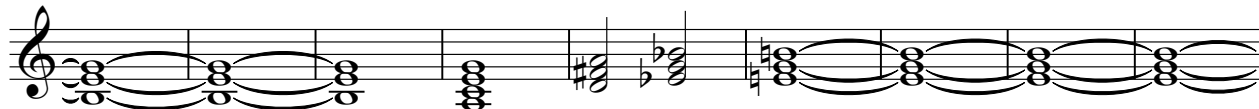

176

182

♩ = 120,000000

Journey - Separate Ways

Vocal/Strings

♩ = 120,000000 ♩ = 125,000000

15

21

26

31

36

41

46

50

54

58

V.S.

Vocal/Strings

111 

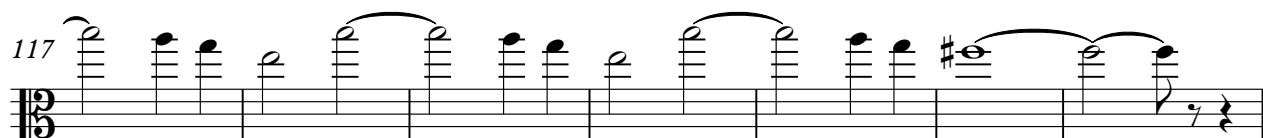
117 

124 

136 

141 

146 

165 

170 

175 

180 