

Journey - Wheel in the Sky

♩ = 107,999916

Guitar-1

Guitar-2/Solo Guitar

Bass Guitar

4

Hi-Hat

Drums

Guitar-1

Guitar-2/Solo Guitar

Bass Guitar

8

Hi-Hat
Drums
Guitar-1
Guitar-2/Solo Guitar
Bass Guitar

10

Hi-Hat
Drums
Guitar-1
Guitar-2/Solo Guitar
Bass Guitar

12

Hi-Hat
Drums
Guitar-1
Guitar-2/Solo Guitar
Bass Guitar
Lead Vocals

14

Hi-Hat
Drums
Guitar-1
Guitar-2/Solo Guitar
Bass Guitar
Lead Vocals

17

Hi-Hat

Drums

Guitar-1

Guitar-2/Solo Guitar

Bass Guitar

Lead Vocals

20

Hi-Hat

Drums

Guitar-1

Guitar-2/Solo Guitar

Bass Guitar

Lead Vocals

22

Hi-Hat

Drums

Guitar-1

Guitar-2/Solo Guitar

Bass Guitar

Lead Vocals

25

Hi-Hat

Drums

Guitar-1

Guitar-2/Solo Guitar

Bass Guitar

Lead Vocals

27

Hi-Hat
Drums
Guitar-1
Guitar-2/Solo Guitar
Bass Guitar
Lead Vocals

29

Hi-Hat
Drums
Guitar-1
Guitar-2/Solo Guitar
Bass Guitar
Lead Vocals

32

Hi-Hat

Drums

Guitar-1

Guitar-2/Solo Guitar

Bass Guitar

Lead Vocals

35

Hi-Hat

Drums

Guitar-1

Guitar-2/Solo Guitar

Bass Guitar

38

Hi-Hat

Drums

Guitar-1

Guitar-2/Solo Guitar

Bass Guitar

Lead Vocals

40

Hi-Hat

Drums

Guitar-1

Guitar-2/Solo Guitar

Bass Guitar

Lead Vocals

43

Hi-Hat

Drums

Guitar-1

Guitar-2/Solo Guitar

Bass Guitar

Lead Vocals

45

Hi-Hat

Drums

Guitar-1

Guitar-2/Solo Guitar

Bass Guitar

Lead Vocals

47

Hi-Hat

Drums

Guitar-1

Guitar-2/Solo Guitar

Bass Guitar

Lead Vocals

50

Hi-Hat

Drums

Guitar-1

Guitar-2/Solo Guitar

Bass Guitar

Lead Vocals

52

Hi-Hat
Drums
Guitar-1
Guitar-2/Solo Guitar
Bass Guitar
Lead Vocals

54

Hi-Hat
Drums
Guitar-1
Guitar-2/Solo Guitar
Bass Guitar
Lead Vocals

56

Hi-Hat

Drums

Guitar-1

Guitar-2/Solo Guitar

Bass Guitar

Lead Vocals

59

Hi-Hat

Drums

Guitar-1

Guitar-2/Solo Guitar

Bass Guitar

Lead Vocals

62

Hi-Hat

Drums

Guitar-1

Guitar-2/Solo Guitar

Bass Guitar

Lead Vocals

65

Hi-Hat

Drums

Guitar-1

Guitar-2/Solo Guitar

Bass Guitar

Lead Vocals

68

Hi-Hat

Drums

Guitar-1

Guitar-2/Solo Guitar

Bass Guitar

70

Hi-Hat

Drums

Guitar-1

Guitar-2/Solo Guitar

Bass Guitar

72

Hi-Hat

Drums

Guitar-1

Guitar-2/Solo Guitar

Bass Guitar

74

Hi-Hat

Drums

Guitar-1

Guitar-2/Solo Guitar

Bass Guitar

76

Hi-Hat
Drums
Guitar-1
Guitar-2/Solo Guitar
Bass Guitar

78

Hi-Hat
Drums
Guitar-1
Guitar-2/Solo Guitar
Bass Guitar
Lead Vocals

80

Hi-Hat

Drums

Guitar-1

Guitar-2/Solo Guitar

Bass Guitar

Lead Vocals

3

3

83

Hi-Hat

Drums

Guitar-1

Guitar-2/Solo Guitar

Bass Guitar

Lead Vocals

86

Hi-Hat

Drums

Guitar-1

Guitar-2/Solo Guitar

Bass Guitar

Lead Vocals

88

Hi-Hat

Drums

Guitar-1

Guitar-2/Solo Guitar

Bass Guitar

Lead Vocals

90

Hi-Hat
Drums
Guitar-1
Guitar-2/Solo Guitar
Bass Guitar
Lead Vocals

93

Hi-Hat
Drums
Guitar-1
Guitar-2/Solo Guitar
Bass Guitar
Lead Vocals

96

Hi-Hat
Drums
Guitar-1
Guitar-2/Solo Guitar
Bass Guitar
Lead Vocals

6

98

Hi-Hat
Drums
Guitar-1
Guitar-2/Solo Guitar
Bass Guitar
Lead Vocals

101

Hi-Hat
Drums
Guitar-1
Guitar-2/Solo Guitar
Bass Guitar
Lead Vocals

104

Hi-Hat
Drums
Guitar-1
Guitar-2/Solo Guitar
Bass Guitar
Lead Vocals

106

Hi-Hat
Drums
Guitar-1
Guitar-2/Solo Guitar
Bass Guitar

108

Hi-Hat
Drums
Guitar-1
Guitar-2/Solo Guitar
Bass Guitar

Hi-Hat

Journey - Wheel in the Sky

♩ = 107,999916

6

12

16

20

24

28

32

37

41

45

V.S.

2

Hi-Hat

49

53

57

61

67

70

73

76

81

85

90

94

98

102

105

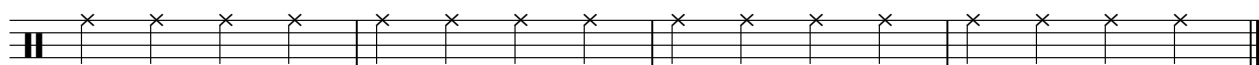

Journey - Wheel in the Sky

Drums

♩ = 107,999916

6

13

19

24

29

35

41

46

51

56

V.S.

2

Drums

62

67

73

79

84

89

95

100

105

107

Journey - Wheel in the Sky

Guitar-1

♩ = 107,999916

6

10

13

18

22

27

30

35

39

V.S.

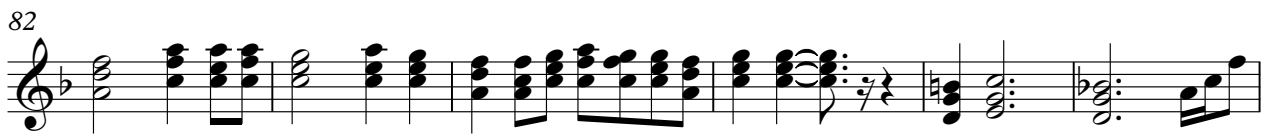
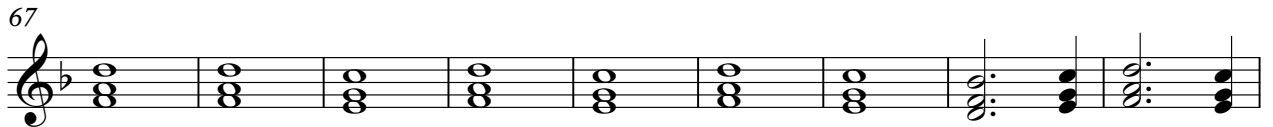
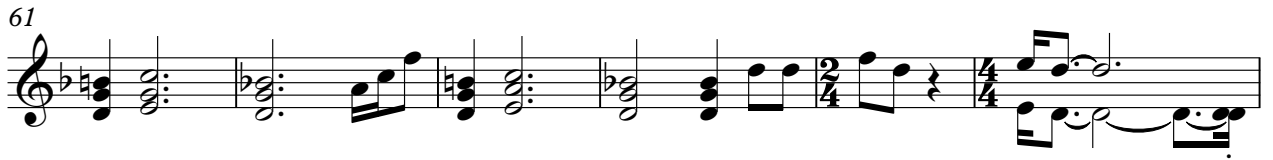

96

101

105

107

♩ = 107,999916

V.S.

48

53

56

61

67

71

74

77

81

86

91

97

103

107

Bass Guitar

Journey - Wheel in the Sky

♩ = 107,999916

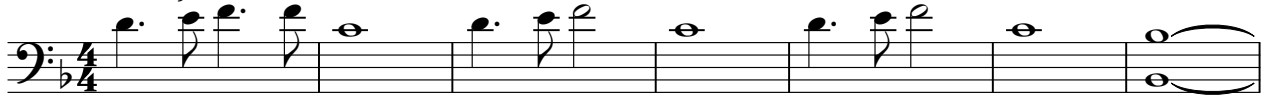

V.S.

53

3

58

64

3

70

75

81

3

86

91

96

101

105

Lead Vocals

Journey - Wheel in the Sky

♩ = 107,999916
12

16

21

25

30

35

4

42

47

51

55

60

66

13

82

86

91

96

101

Lead Vocals

3

104

