

Journey - Who's Crying Now

♩ = 120,000000

trumpet

snare

reverb snare

drums

highhat

crash

toms

kick

bells

piano

guitar

bass

choir

calliope

synth strings

pizzicato strings

strings

piano-2

♩ = 120,000000

5

piano

bass

pizzicato strings

strings

piano-2

9

piano

bass

English Horn

strings

piano-2

13

piano

bass

English Horn

piano-2

17

piano

bass

English Horn

piano-2

21

toms

piano

bass

English Horn

piano-2

25

28

snare

reverb snare

highhat

kick

piano

bass

pizzicato strings

English Horn

strings

piano-2

31

The musical score consists of the following parts:

- snare**: A series of eighth notes with accents, alternating between the two staves.
- reverb snare**: A series of eighth notes with accents, alternating between the two staves.
- highhat**: A steady eighth-note pattern marked with 'x' symbols.
- crash**: A single crash cymbal hit in the second measure of each staff.
- kick**: A series of eighth notes with accents, alternating between the two staves.
- bells**: A melodic line starting in the second measure, featuring a long note with a grace note.
- piano**: A piano accompaniment with chords and moving lines.
- bass**: A bass line with eighth notes and rests.
- synth strings**: A melodic line with a long note in the second measure.
- pizzicato strings**: A line with a long note and grace notes.
- English Horn**: A melodic line with a long note in the second measure.
- strings**: A line with a long note and grace notes.
- piano-2**: A line with a long note and grace notes.

34

snare

reverb snare

drums

highhat

kick

bells

piano

bass

synth strings

pizzicato strings

English Horn

strings

piano-2

37

snare

reverb snare

drums

highhat

crash

kick

piano

bass

pizzicato strings

English Horn

strings

piano-2

40

drums

bells

piano

bass

synth strings

pizzicato strings

English Horn

strings

piano-2

44

piano

bass

English Horn

piano-2

48

piano

bass

English Horn

piano-2

52

piano

bass

English Horn

piano-2

56

snare

reverb snare

highhat

crash

toms

kick

bells

piano

bass

synth strings

pizzicato strings

English Horn

strings

piano-2

59

snare

reverb snare

highhat

kick

piano

bass

pizzicato strings

English Horn

strings

piano-2

62

The musical score consists of the following parts:

- snare**: A series of quarter notes with a snare drum symbol.
- reverb snare**: A series of quarter notes with a snare drum symbol.
- highhat**: A series of eighth notes with an 'x' symbol.
- crash**: A single crash cymbal symbol in the second measure.
- kick**: A series of quarter notes with a kick drum symbol.
- bells**: A melodic line starting in the third measure.
- piano**: A melodic line with chords and slurs.
- bass**: A melodic line with chords and slurs.
- synth strings**: A melodic line starting in the third measure.
- pizzicato strings**: A melodic line with chords and slurs.
- English Horn**: A melodic line with slurs.
- strings**: A melodic line with chords and slurs.
- piano-2**: A melodic line with chords and slurs.

65

snare

reverb snare

highhat

crash

toms

kick

bells

piano

bass

synth strings

pizzicato strings

English Horn

strings

piano-2

68

snare

reverb snare

highhat

kick

piano

bass

pizzicato strings

English Horn

strings

piano-2

Detailed description of the musical score: The score is for page 15, starting at measure 68. It features ten staves. The snare, reverb snare, and highhat parts are grouped together with a brace on the left. The snare and reverb snare parts play a simple rhythmic pattern of quarter notes. The highhat part consists of a series of 'x' marks indicating a steady eighth-note pattern. The kick part plays a pattern of quarter notes with some rests. The piano part features chords and melodic lines. The bass part has a melodic line with eighth notes. The pizzicato strings part has a melodic line with long notes and rests. The English Horn part has a melodic line with eighth notes. The strings part has a melodic line with long notes and rests. The piano-2 part has a melodic line with eighth notes and rests.

71

The musical score consists of the following parts:

- snare**: Two measures of quarter notes, followed by two measures of rests.
- reverb snare**: Two measures of quarter notes, followed by two measures of rests.
- highhat**: Fourteenth-note patterns in the first two measures, followed by rests.
- crash**: Rests in the first two measures, followed by a crash cymbal in the third measure.
- kick**: Quarter notes in the first two measures, followed by rests.
- bells**: Rests in the first two measures, followed by a melodic line in the third measure.
- bass**: A rhythmic line with eighth notes and rests.
- synth strings**: Rests in the first two measures, followed by a melodic line in the third measure.
- pizzicato strings**: A melodic line with a long sustain in the third measure.
- English Horn**: A melodic line with a long sustain in the third measure.
- strings**: A melodic line with a long sustain in the third measure.

74

drums

piano

bass

choir

English Horn

strings

piano-2

77

drums

piano

bass

choir

English Horn

strings

piano-2

81

drums

piano

bass

choir

English Horn

strings

piano-2

85

piano

English Horn

piano-2

88

bells

piano

synth strings

English Horn

piano-2

Detailed description of the musical score: The score is for five instruments: bells, piano, synth strings, English Horn, and piano-2. It is in 4/4 time and consists of five measures. The bells part (top staff) has rests for the first three measures and a melodic phrase in the fourth measure. The piano part (second staff) has a rhythmic accompaniment of eighth and sixteenth notes. The synth strings part (third staff) has rests for the first three measures and a melodic phrase in the fourth measure. The English Horn part (fourth staff) has a melodic line with rests. The piano-2 part (bottom staff) has a melodic line with rests.

92

snare

reverb snare

highhat

crash

kick

bells

piano

bass

synth strings

pizzicato strings

English Horn

strings

piano-2

95

98

trumpet

snare

reverb snare

highhat

crash

toms

kick

bells

piano

guitar

bass

calliope

synth strings

pizzicato strings

English Horn

strings

piano-2

101

trumpet

snare

reverb snare

highhat

kick

piano

guitar

bass

calliope

strings

piano-2

104

trumpet

snare

reverb snare

highhat

crash

kick

piano

guitar

bass

calliope

strings

piano-2

107

trumpet

snare

reverb snare

highhat

crash

kick

piano

guitar

bass

calliope

strings

piano-2

110

trumpet

snare

reverb snare

highhat

kick

piano

guitar

bass

calliope

strings

piano-2

113

trumpet

snare

reverb snare

highhat

crash

toms

kick

piano

guitar

bass

calliope

strings

piano-2

3

3

3

116

trumpet

snare

reverb snare

highhat

kick

piano

guitar

bass

calliope

strings

piano-2

119

trumpet

snare

reverb snare

highhat

kick

piano

guitar

bass

calliope

strings

piano-2

121

trumpet

snare

reverb snare

drums

highhat

crash

toms

kick

piano

guitar

bass

calliope

strings

piano-2

3

124

trumpet

snare

reverb snare

highhat

kick

piano

guitar

bass

calliope

pizzicato strings

strings

piano-2

127

trumpet

snare

reverb snare

highhat

kick

piano

guitar

bass

calliope

pizzicato strings

strings

piano-2

130

trumpet

snare

reverb snare

highhat

crash

kick

piano

guitar

bass

calliope

pizzicato strings

strings

piano-2

133

trumpet

snare

reverb snare

highhat

kick

piano

guitar

bass

calliope

pizzicato strings

strings

piano-2

136

trumpet

snare

reverb snare

highhat

kick

piano

guitar

bass

calliope

pizzicato strings

strings

piano-2

139

trumpet

snare

reverb snare

highhat

crash

kick

piano

guitar

bass

calliope

pizzicato strings

strings

piano-2

142

trumpet

snare

reverb snare

highhat

kick

piano

guitar

bass

calliope

pizzicato strings

strings

piano-2

145

trumpet

snare

reverb snare

highhat

kick

piano

guitar

bass

calliope

pizzicato strings

strings

piano-2

147

trumpet

highhat

crash

toms

kick

piano

guitar

bass

calliope

pizzicato strings

strings

piano-2

Journey - Who's Crying Now

trumpet

$\text{♩} = 120,000000$

99

103

107

112

116

120

123

127

132

136

V.S.

2

trumpet

140

144

snare

Journey - Who's Crying Now

♩ = 120,000000

25

30

36 18

58

64

71 20

95

102

108

112

2

snare

116

122

129

135

141

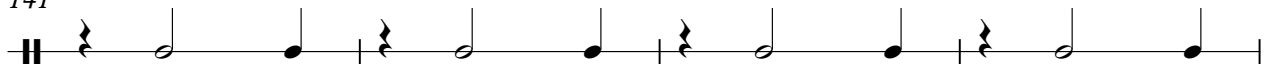

145

reverb snare

Journey - Who's Crying Now

♩ = 120,000000

25

30

36 18

58

64

71 20

95

102

108

112

2

reverb snare

116

122

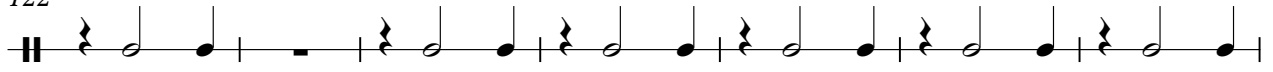

129

135

141

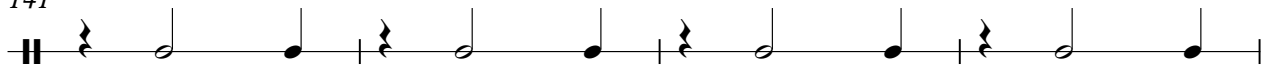

145

drums

Journey - Who's Crying Now

♩ = 120,000000

34

4/4

38

4/4

42

34

3

4/4

83

38

4/4

123

25

4/4

highhat

Journey - Who's Crying Now

♩ = 120,000000

24

4/4

28

32

36

40

18

61

65

69

20

2

highhat

92

96

100

104

108

112

116

120

124

128

132

136

140

144

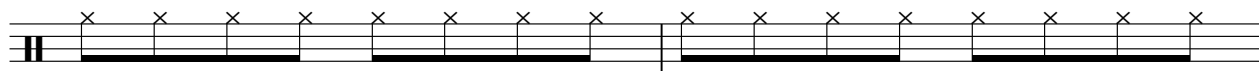

146

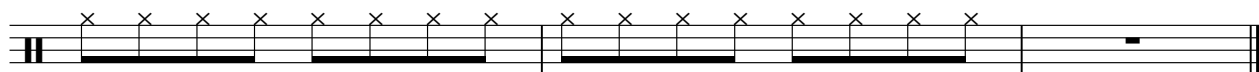

crash

Journey - Who's Crying Now

♩ = 120,000000

24 5

33 5 17

58 5 5

72 20 4

100 5 5

114 7 7

131 7

140 7

toms

Journey - Who's Crying Now

♩ = 120,000000

23 31

57 7 33

99 13

116 7

124 23

Journey - Who's Crying Now

kick

♩ = 120,000000

24

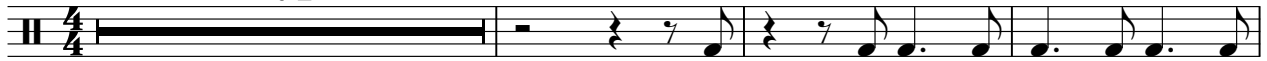

28

33

38

17

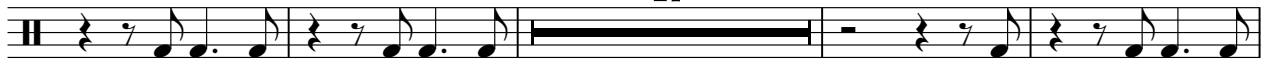

59

64

69

20

2

kick

92

97

102

107

112

117

122

127

132

137

142

145

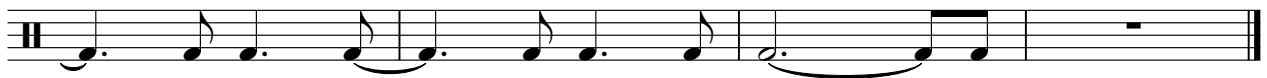

bells

Journey - Who's Crying Now

♩ = 120,000000

31 5

40 14

58 6 5

72 16

92 5

99 48

piano

Journey - Who's Crying Now

♩ = 120,000000

6

11

15

20

24

29

34

38

43

V.S.

48

53

58

62

67

71

76

80

85

89

94

98

103

108

112

117

122

127

V.S.

132

136

140

144

Journey - Who's Crying Now

guitar

$\text{♩} = 120,000000$

99

103

107

112

116

120

123

127

132

136

V.S.

2

140

guitar

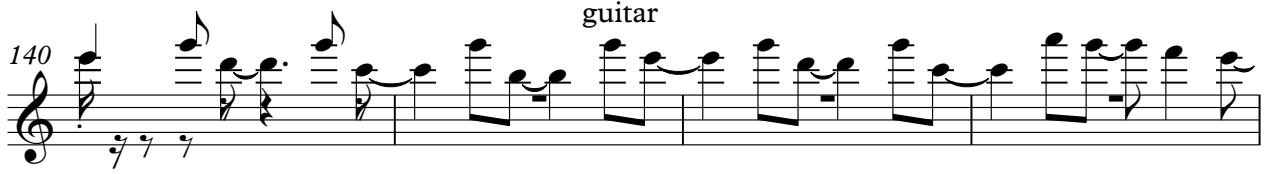

144

Journey - Who's Crying Now

bass

♩ = 120,000000

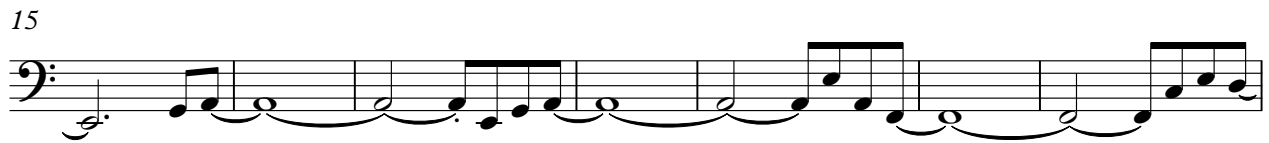

V.S.

57

61

65

69

74

83

94

98

102

106

110

114

118

122

126

130

134

139

143

146

choir

Journey - Who's Crying Now

♩ = 120,000000

73

79

65

Journey - Who's Crying Now

calliope

$\text{♩} = 120,000000$
99

103

107

112

116

120

123

127

132

136

V.S.

2

140

calliope

144

synth strings

Journey - Who's Crying Now

♩ = 120,000000

31 5

40

14

58

6 5

72

16

92

5 49

Journey - Who's Crying Now

pizzicato strings

♩ = 120,000000

9 **16**

30

37 **15**

57

63

70 **18**

94

99 **23**

2

pizzicato strings

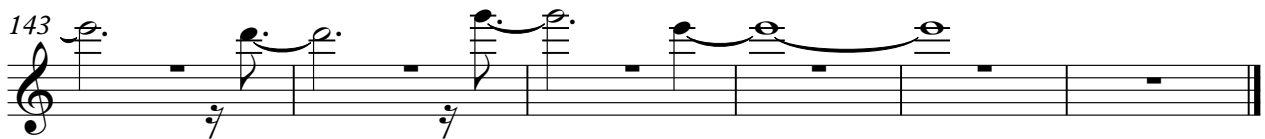
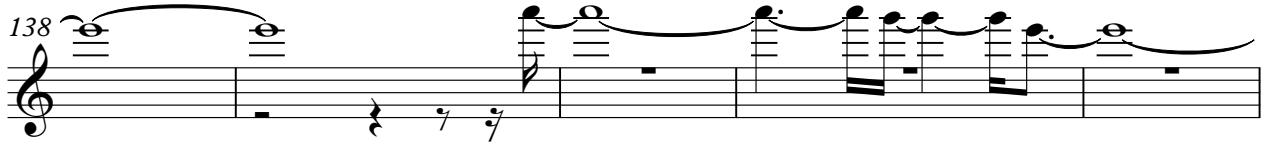
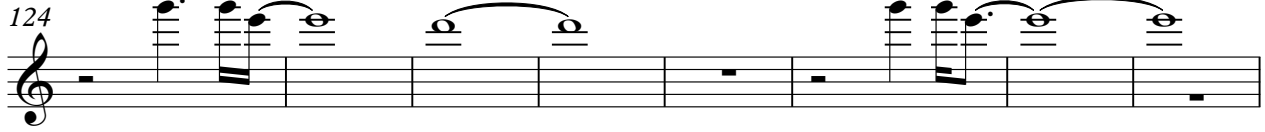

English Horn

Journey - Who's Crying Now

♩ = 120,000000

9

14

20

26

31

37

43

48

54

60

English Horn

66

71

77

83

89

95

50

Journey - Who's Crying Now

strings

♩ = 120,000000

2
92

strings

100

109

118

127

133

138

144

piano-2

Journey - Who's Crying Now

♩ = 120,000000

8

14

21

27

33

38

105

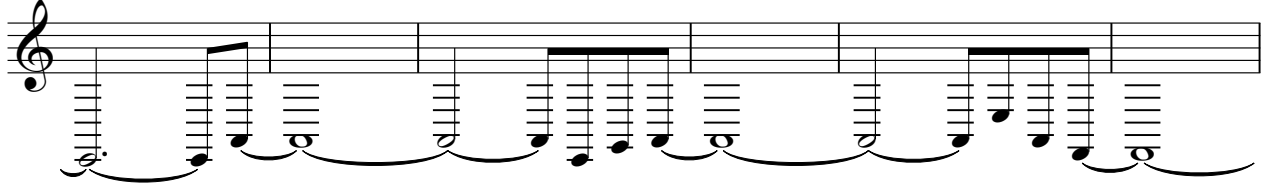

111

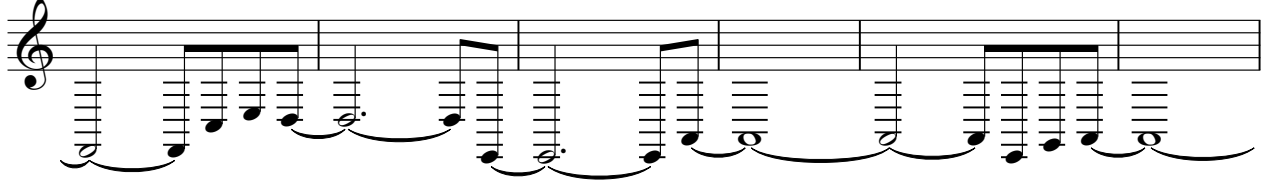

117

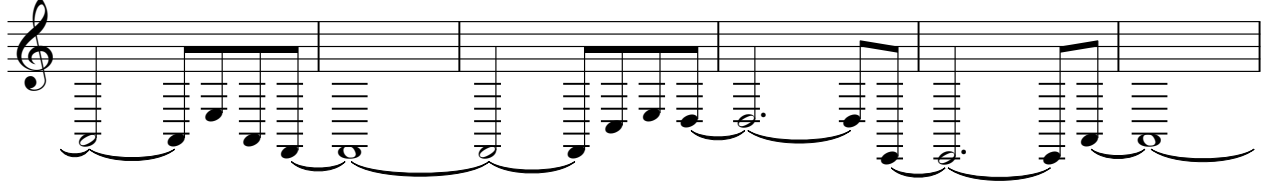

123

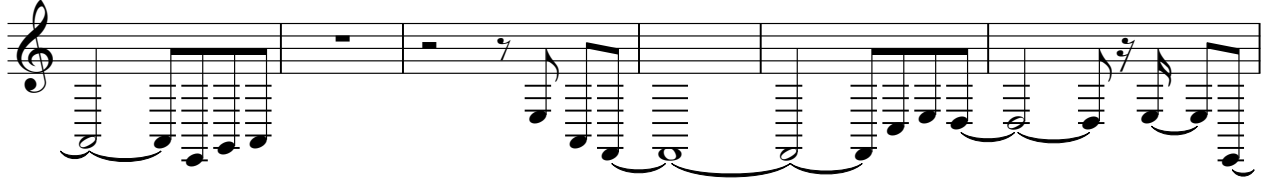

129

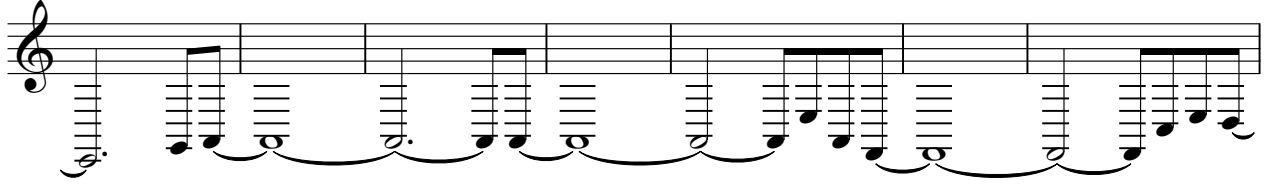

136

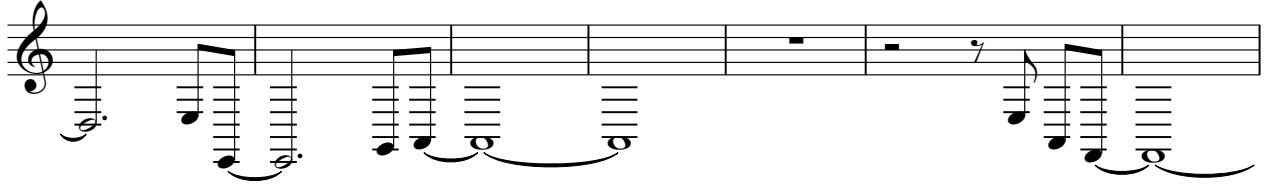

143

