

K Ci & Jojo - All My Life

♩ = 125,000000

- Bassoon
- Percussion
- Jazz Guitar
- 5-string Electric Bass
- Bandoneon (two staves)
- FM Synth
- Violoncello

The tempo is marked as ♩ = 125,000000. The key signature has one flat (Bb). The FM Synth part begins in measure 3 with a complex melodic line in the treble clef and a bass line in the bass clef.

- Bsn. (Bassoon)
- FM (FM Synth)

The tempo is marked as ♩ = 125,000000. The key signature has one flat (Bb). The Bsn. part begins in measure 5 with a melodic line. The FM part continues with a complex melodic line in the treble clef and a bass line in the bass clef.

2

8

Bsn.

FM

Vc.

11

Bsn.

Perc.

J. Gtr.

E. Bass

FM

Vc.

14 *(b)*

Bsn. Perc. J. Gtr. E. Bass FM

17

Bsn. Perc. J. Gtr. E. Bass Band. FM

19

Bsn.
Perc.
J. Gtr.
E. Bass
Band.
Band.
FM
Vc.

22

Bsn.
Perc.
J. Gtr.
E. Bass
Vc.

24 5

Bsn. Perc. J. Gtr. E. Bass Vc.

26

Bsn. Perc. J. Gtr. E. Bass Band. Vc.

6

28

Bsn.

Perc.

J. Gtr.

E. Bass

FM

Vc.

31

Bsn.

Perc.

J. Gtr.

E. Bass

FM

Vc.

34

Bsn.

Perc.

J. Gtr.

E. Bass

Band.

FM

Vc.

37

Bsn.

Perc.

J. Gtr.

E. Bass

Band.

FM

Vc.

40

Bsn.
Perc.
J. Gtr.
E. Bass
Band.
FM
Vc.

43

Bsn.
Perc.
J. Gtr.
E. Bass
Band.
FM
Vc.

48

Bsn.

Perc.

J. Gtr.

E. Bass

Band.

FM

Vc.

6 3 3 6 3

50

Bsn.

Perc.

J. Gtr.

E. Bass

Band.

FM

53

Bsn.

Perc.

J. Gtr.

E. Bass

Band.

Band.

FM

Vc.

56

Bsn.

Perc.

J. Gtr.

E. Bass

Band.

Vc.

58 13

Bsn.

Perc.

J. Gtr.

E. Bass

Vc.

60

Bsn.

Perc.

J. Gtr.

E. Bass

Band.

Vc.

14

62

Bsn.

Perc.

J. Gtr.

E. Bass

Band.

FM

Vc.

65

Bsn.

Perc.

J. Gtr.

E. Bass

Band.

FM

Vc.

68

Bsn.

Perc.

J. Gtr.

E. Bass

Band.

FM

Vc.

71

Bsn.

Perc.

J. Gtr.

E. Bass

Band.

FM

Vc.

16

74

Bsn.

Perc.

J. Gtr.

E. Bass

Band.

FM

Vc.

77

Bsn.

Perc.

J. Gtr.

E. Bass

Band.

FM

Vc.

80

Bsn.

Perc.

J. Gtr.

E. Bass

FM

Vc.

83

Bsn.

Perc.

J. Gtr.

E. Bass

FM

Vc.

18

86

Bsn.

Perc.

J. Gtr.

E. Bass

Band.

FM

Vc.

89

Bsn.

Perc.

J. Gtr.

E. Bass

Band.

FM

Vc.

92

Bsn.

Perc.

J. Gtr.

E. Bass

Band.

FM

Vc.

19

95

Bsn.

Perc.

J. Gtr.

E. Bass

Band.

FM

Vc.

20

98

Bsn.

Perc.

J. Gtr.

E. Bass

Band.

FM

Vc.

101

Bsn.

Perc.

J. Gtr.

E. Bass

Band.

FM

Vc.

104 21

Bsn. Perc. J. Gtr. E. Bass FM Vc.

107

Bsn. Perc. J. Gtr. E. Bass FM Vc.

110

Bsn.

Perc.

J. Gtr.

E. Bass

Band.

FM

Vc.

113

Bsn.

J. Gtr.

Band.

FM

Vc.

117

Bsn.

Band.

Vc.

121

Bsn.

Perc.

E. Bass

Band.

Band.

Vc.

Detailed description of the musical score: The score is for page 23, starting at measure 121. It features six staves. The Bsn. staff (top) contains a melodic line in bass clef with slurs and accents. The Perc. staff has rests. The E. Bass staff has rests. The first Band staff (middle) has a complex chordal texture with slurs and accents. The second Band staff has rests. The Vc. staff (bottom) has a melodic line in bass clef with slurs and accents. The page number 23 is in the top right corner, and the measure number 121 is at the start of the first staff.

K Ci & Jojo - All My Life

Bassoon

♩ = 125,000000

6 **2**

12

16

20

24

28

33

38

43

48

Bassoon

53

57

61

66

71

76

81

85

89

93

97 Bassoon 3

103

108

113

118

122

K Ci & Jojo - All My Life

Percussion

♩ = 125,000000
10

14

17

20

23

26

29

32

35

38

V.S.

Percussion

Percussion

72

75

78

82

85

88

91

94

97

100

V.S.

4

Percussion

103

106

109

111

♩ = 125,000000

11

14

17

19

22

24

26

29

32

35

V.S.

38

42

45

48

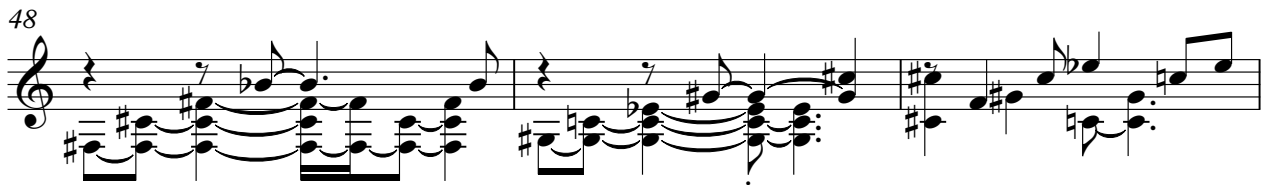

51

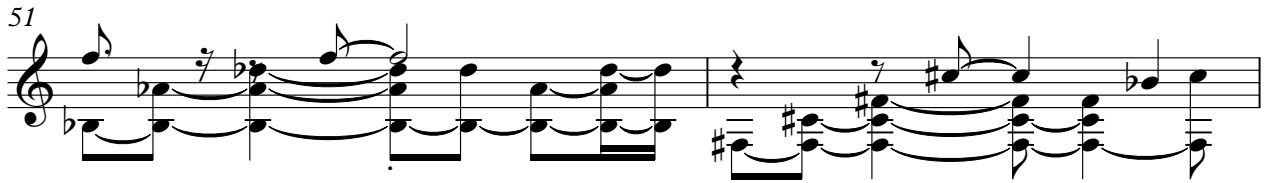

53

56

58

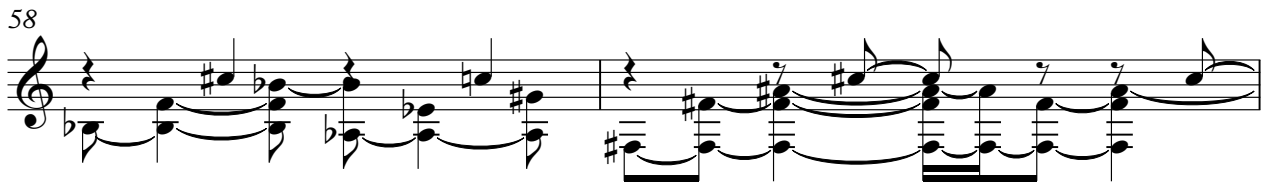

60

63

66

69

72

76

79

82

85

88

91

94

V.S.

97

100

103

106

109

111

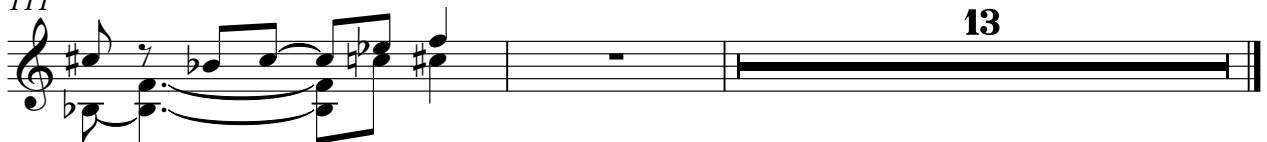

5-string Electric Bass

K Ci & Jojo - All My Life

♩ = 125,000000

11

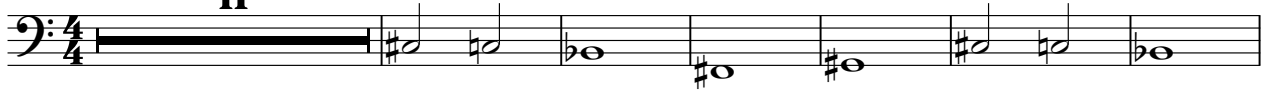

18

25

32

38

44

51

58

65

71

V.S.

77

82

88

94

100

106

110

Bandoneon

K Ci & Jojo - All My Life

♩ = 125,000000

18 14

36

41

46

49

52 8 8

62 3

Bandoneon

121

♩ = 125,000000

5

8

12

17

28

35

41

47

53

66

73

Violoncello

K Ci & Jojo - All My Life

♩ = 125,000000

9 8

21

27

33

38

44 2

48

49 3 3 3 6 4

Violoncello

Violoncello musical score, measures 54-102. The score is written in bass clef and includes various musical notations such as notes, rests, and accidentals. The key signature is one flat (B-flat). The score is divided into systems of five measures each, with measure numbers 54, 60, 66, 71, 76, 82, 87, 92, 97, and 102 indicated at the beginning of each system. The notation includes eighth notes, quarter notes, and half notes, often beamed together. There are also some complex chords and accidentals throughout the piece.

108 Violoncello 3

