

Kenny Loggins - Forever

♩ = 89,999954

Melody

Snare

Closed Hi Hat

Guitar1

GuitarC

GuitarD

Electric Guitar

Bass

Strings1

♩ = 89,999954

Strings2

Strings3

PianoA

6

The musical score is divided into two systems. The first system includes:

The second system includes:

10

Bass Drum

Closed Hi Hat

Tambourine

Styx

Shaker

Lo Conga

Open Hi Conga

Cowbell

GuitarC

GuitarD

PianoA

13

The guitar and piano parts include:

- GuitarC (Chorus):** A simple harmonic accompaniment.
- GuitarD (Drum):** A melodic line with some slurs.
- PianoA:** A complex accompaniment with many chords and moving lines.

16

This musical score is for a percussion ensemble and guitar/piano. It consists of the following parts:

19

25

The musical score is divided into two main sections. The upper section features a percussion ensemble with seven parts: Bass Drum, Closed Hi Hat, Tambourine, Styx, Shaker, Lo Conga, and Open Hi Conga. The lower section features a string and guitar ensemble with five parts: Guitar2, GuitarC, GuitarD, Electric Guitar, and Strings (divided into Strings1 and Strings3). The PianoA part is also present at the bottom. The score is written in a key signature of two flats (B-flat and E-flat) and a 4/4 time signature. The percussion parts include various rhythmic patterns, such as eighth notes, quarter notes, and sixteenth notes, with some parts featuring triplets. The string and guitar parts include melodic lines, chords, and arpeggiated figures. The score is numbered 25 at the top left.

This musical score is divided into two main sections. The upper section features a percussion ensemble with the following parts: Snare, Bass Drum, Closed Hi Hat, Hi Floor Tom, Tambourine, Styx, Shaker, Hi Tom, Hi Mid Tom, Lo Mid Tom, Lo Conga, Open Hi Conga, and Cowbell. The lower section features a guitar and piano ensemble with the following parts: Guitar2, GuitarC, GuitarD, Electric Guitar, Strings1, Strings2, Strings3, and PianoA. The score is written in a key signature of two flats (B-flat and E-flat) and a 4/4 time signature. The percussion parts include various rhythmic patterns, such as the steady eighth-note accompaniment of the Shaker and the syncopated patterns of the Congas. The guitar parts feature melodic lines and chordal accompaniment, while the piano part provides harmonic support with chords and arpeggios. The strings section includes melodic lines for Strings1, Strings2, and Strings3.

31

Snare

Bass Drum

Hi Crash Cymbal

Closed Hi Hat

Styx

GuitarC

GuitarD

Electric Guitar

Strings1

Strings3

35

39

Snare

Bass Drum

Hi Crash Cymbal

Closed Hi Hat

Styx

GuitarC

GuitarD

Electric Guitar

Strings2

Strings3

PianoA

43

- Styx:** A rhythmic pattern of vertical stems with 'x' marks, indicating hits.

47

Snare

Bass Drum

Hi Crash Cymbal

Closed Hi Hat

Styx

Hi Tom

Guitar2

GuitarC

GuitarD

Electric Guitar

Strings3

PianoA

50

53

- PianoA:** Plays a complex accompaniment with chords and moving lines.

56

60

Snare

Bass Drum

Closed Hi Hat

Styx

Guitar C

Guitar D

Electric Guitar

Strings 3

64

68

Bass Drum

Closed Hi Hat

Styx

GuitarC

GuitarD

Electric Guitar

Strings3

71

Bass Drum

Closed Hi Hat

Styx

Guitar2

GuitarC

GuitarD

Electric Guitar

Strings3

75

Bass Drum

Closed Hi Hat

Tambourine

Styx

Guitar2

GuitarC

GuitarD

Electric Guitar

Strings1

Strings2

Strings3

PianoA

79

Bass Drum

Closed Hi Hat

Styx

GuitarC

GuitarD

Electric Guitar

Strings1

Strings3

86

Bass Drum

Closed Hi Hat

Tambourine

GuitarC

GuitarD

Electric Guitar

Strings2

Strings3

PianoA

Melody

Kenny Loggins - Forever

♩ = 89,999954

7

12

18

23

27

32

36

2

Copyright © 1998 -

42

47

52

56

61

66

70

Snare

Kenny Loggins - Forever

♩ = 89,999954

29

34

40

7

52

58

64

23

Bass Drum

Kenny Loggins - Forever

♩ = 89,999954

8

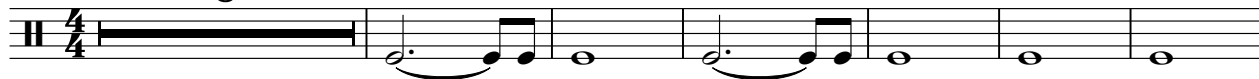

15

23

31

36

42

49

55

61

66

2

Bass Drum

72

77

82

4

Hi Crash Cymbal

Kenny Loggins - Forever

♩ = 89,999954

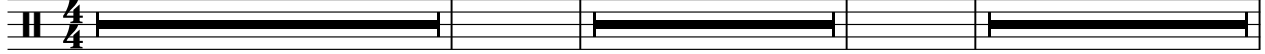
30  **7**  **9**

49  **7** 

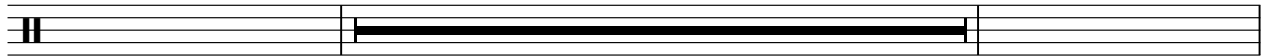

58 **7**  **25**

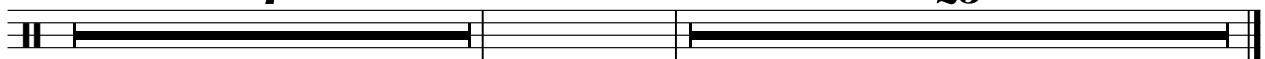

Copyright © 1998 -

Closed Hi Hat

Kenny Loggins - Forever

♩ = 89,999954

4/4 - | x x x x | x x x x | x x x x | x x x x | x x x x | x x x x |

7 | x x x x | x ⊗ x | x x ⊗ x | x x x x | x x x x | x x x x |

13 | x x x x | x x x x | x x x x | x x x x | x x x x | x x x x |

19 | x x x x | x x x x | x x x x | x x x x | x x x x | x x x x |

25 | x x x x | x x x x | x x x x | x x x x | x x x x | x x x x | -

31 | x x x x | x x x x | x x x x | x x x x | x x x x | x x x x |

37 | x x x x | x x ⊗ x | x x x x | x x x x | x x x x | x x x x |

43 | x x x x | x x x x | x x x x | x x x x | x x x x | x ⊗ .

49 | x x x x | x x x x | x x x x | x x x x | x x x x | x x x x |

55 | x x x x | x x ⊗ x | x x x x | x x x x | x x x x | x x x x |

2

Closed Hi Hat

61

67

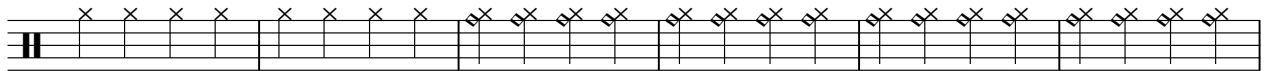

73

79

84

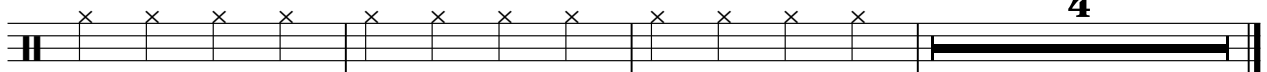

Open Hi Hat

Kenny Loggins - Forever

♩ = 89,999954

7

81

Hi Floor Tom

Kenny Loggins - Forever

♩ = 89,999954

29 3 **53**

84 5

Copyright © 1998 -

Tambourine

Kenny Loggins - Forever

♩ = 89,999954

7

12

17

22

27

46

76

5

84

4

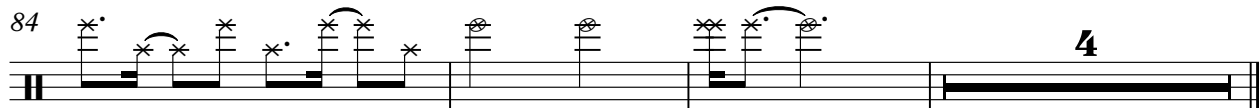

♩ = 89,999954

8

14

20

26

33

40

46

53

59

2

Styx

65

71

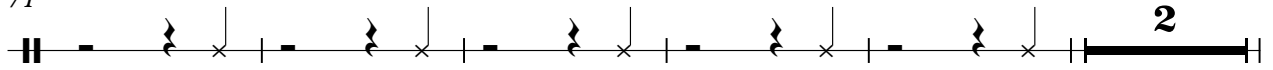

78

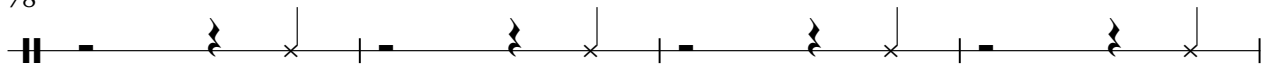

82

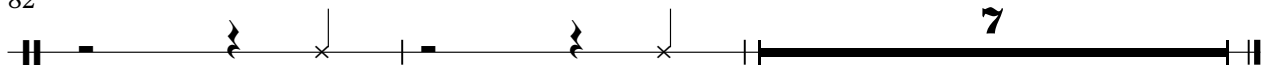

Shaker

Kenny Loggins - Forever

♩ = 89,999954

7

10

12

14

16

18

20

22

24

26

2

Shaker

28

30

61

Hi Tom

Kenny Loggins - Forever

♩ = 89,999954

29 7 3

39

9 7

57

7 26

Copyright © 1998 -

Hi Mid Tom

Kenny Loggins - Forever

♩ = 89,999954

29 **7**

39 **25** **26**

Copyright © 1998 -

Lo Mid Tom

Kenny Loggins - Forever

♩ = 89,999954

29 **60**

Lo Conga

Kenny Loggins - Forever

♩ = 89,999954

7

12

17

22

27

61

Copyright © 1998 -

Open Hi Conga

Kenny Loggins - Forever

♩ = 89,999954

7

10

13

16

19

22

25

28

61

Cowbell

Kenny Loggins - Forever

♩ = 89,999954

7

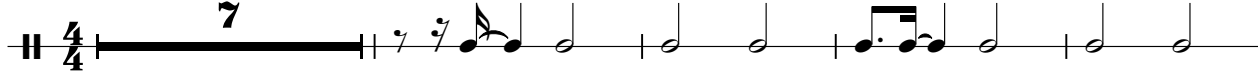

12

18

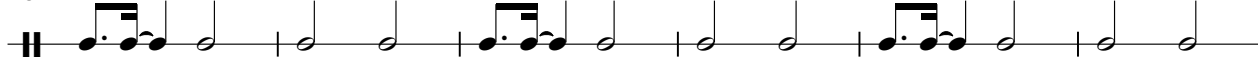

24

28

61

Kenny Loggins - Forever

Guitar1

♩ = 89,999954

2

6

12

18

23

27

32

37

42

47

V.S.

Copyright © 1998 -

♩ = 89,999954

6 15

23

26

29 19

50

53

56 17

75 14

♩ = 89,999954

7

13

20

26

32

38

44

50

56

61

66

71

77

82

85

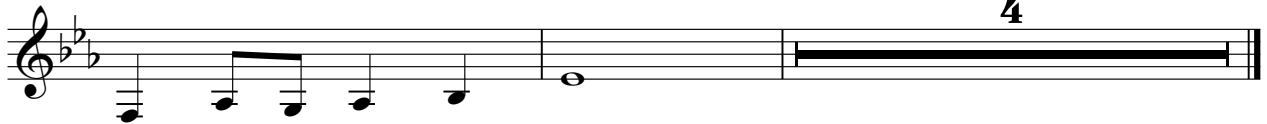

♩ = 89,999954

9

12

15

19

23

27

31

36

40

44

Electric Guitar

Kenny Loggins - Forever

♩ = 89,999954

7 13

26 2

33

38

43 4

51

57

62

65

Copyright © 1998 -

V.S.

2

Electric Guitar

70

74

79

84

Kenny Loggins - Forever

Bass

♩ = 89,999954

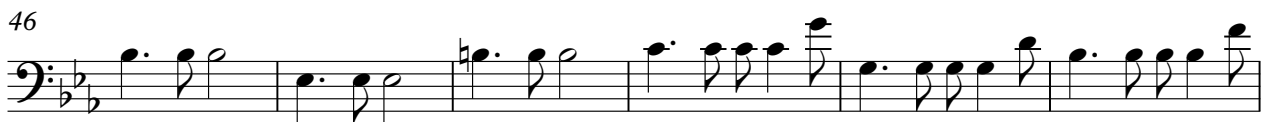
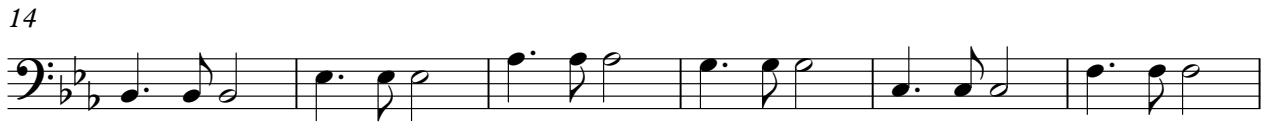

57

62

67

72

77

82

85

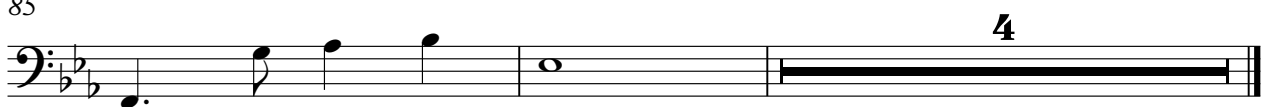

4

Strings1

Kenny Loggins - Forever

♩ = 89,999954

23

23

27

3

46

79

82

7

Strings2

Kenny Loggins - Forever

♩ = 89,999954

2

8

21 10

41

10 4 7

64

10

78

6 3

Strings3

Kenny Loggins - Forever

♩ = 89,999954

2

8

14

25

28

32

36

39

6

Copyright © 1998

♩ = 89,999954

8

12

16

20

23

27

30

10

41

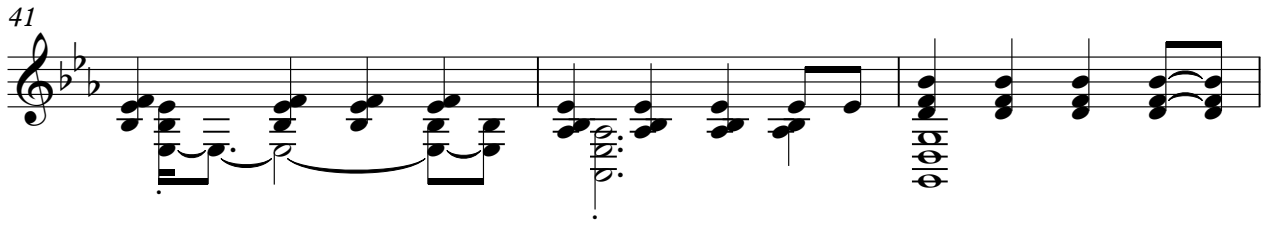

44

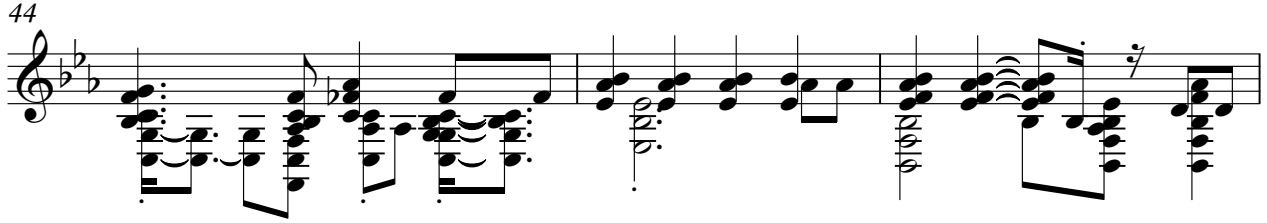

47

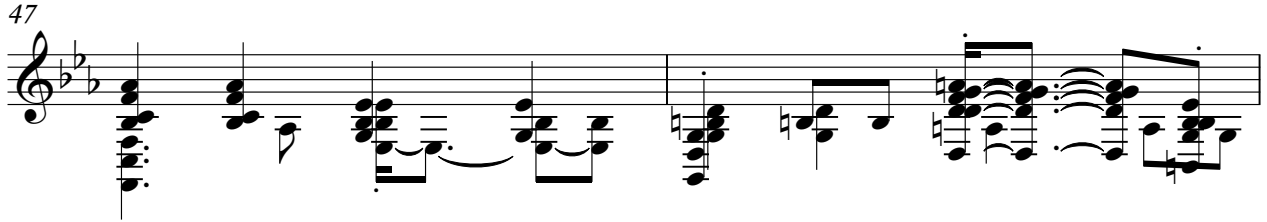

49

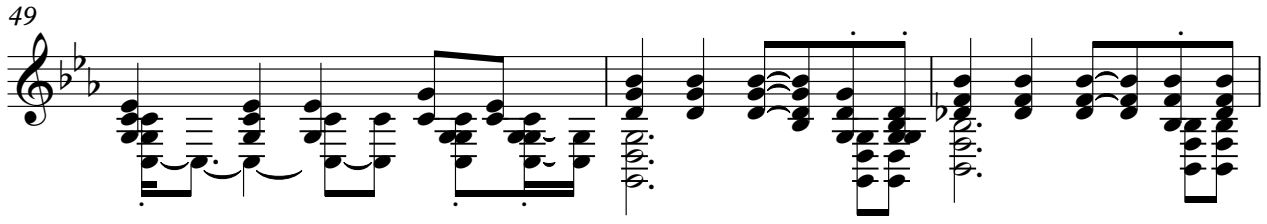

52

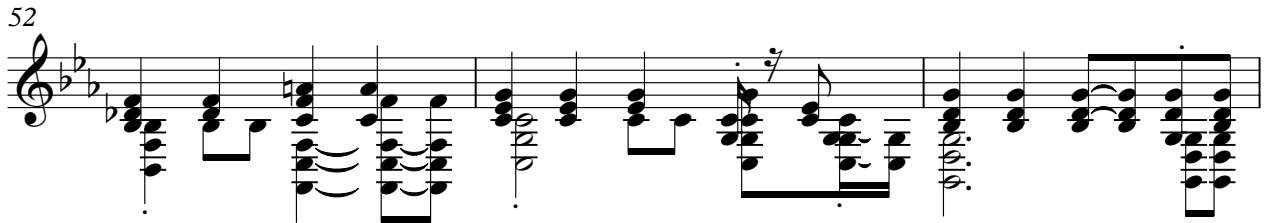

55

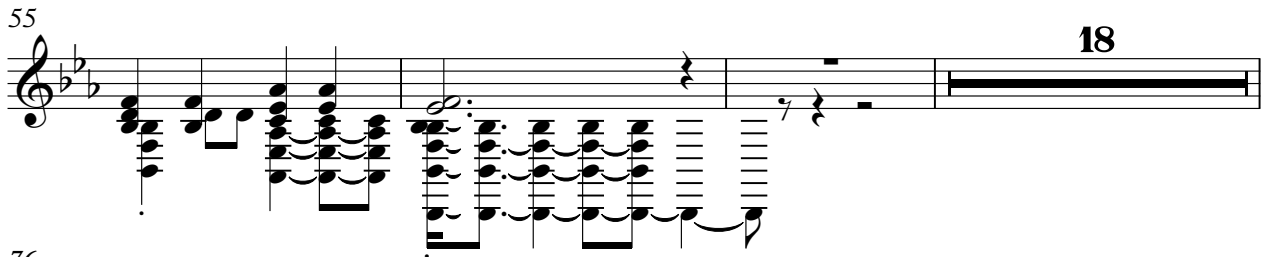

76

86

