

# Kim Carnes - Bette Davis Eyes

♩ = 115,000031

- Percussion: Drum set with a steady eighth-note pattern.
- Jazz Guitar: Silent.
- Electric Bass: Silent.
- Soprano: Silent.
- Harpsichord: Silent.
- Rock Organ: Silent.
- Tape Sampler Keyboard [Strings]: Silent.
- Pad 3 (Polysynth): Active in measure 2, playing a melodic line with a bass line.
- Solo: Silent.

Tempo: ♩ = 115,000031

- Perc. (Percussion): Drum set with a steady eighth-note pattern.
- E. Bass (Electric Bass): Active in measure 4, playing a bass line.
- Tape Smp. Str (Tape Sampler Keyboard [Strings]): Active in measure 4, playing a string texture.
- Pad 3 (Polysynth): Active in measure 4, playing a melodic line with a bass line.

Measure 4 starts with a double bar line and the number 4 above it.

7

Perc. 

E. Bass 

Organ 

Tape Smp. Str. 

Pad 3 

==

10

Perc. 

E. Bass 

Organ 

Tape Smp. Str. 

Pad 3 

==

13

Perc. 

E. Bass 

Organ 

Pad 3 

16

19

21

23

25

28

31

Perc.

E. Bass

S.

Hpsd.

Organ

Pad 3

34

Perc.

J. Gtr.

E. Bass

S.

Hpsd.

Organ

Tape Smp. Str

Pad 3

37

Perc.

J. Gtr.

E. Bass

Organ

Tape Smp. Str

Pad 3

39

41

43

45

47

49

51

53

55

Perc.

E. Bass

S.

Hpsd.

Organ

Pad 3

58

Perc.

E. Bass

S.

Hpsd.

Organ

Pad 3

61

64

67

69

71

73

Perc.

J. Gtr.

E. Bass

S.

Hpsd.

Organ

Pad 3

76

79

82

Perc.

E. Bass

S.

Hpsd.

Organ

Pad 3

85

Perc.

E. Bass

S.

Organ

Pad 3

88

Perc. 

E. Bass 

Tape Smp. Str 

Pad 3 

Solo 

91

Perc. 

E. Bass 

Organ 

Tape Smp. Str 

Pad 3 

Solo 

93

95

97

99

101

103

105

# Kim Carnes - Bette Davis Eyes

## Percussion

♩ = 115,000031

5

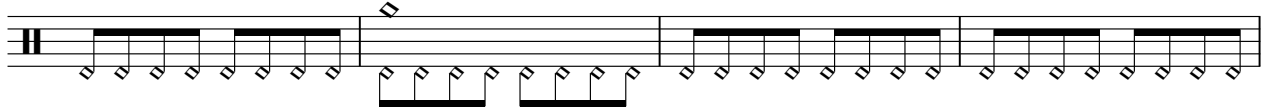

9

13

17

21

25

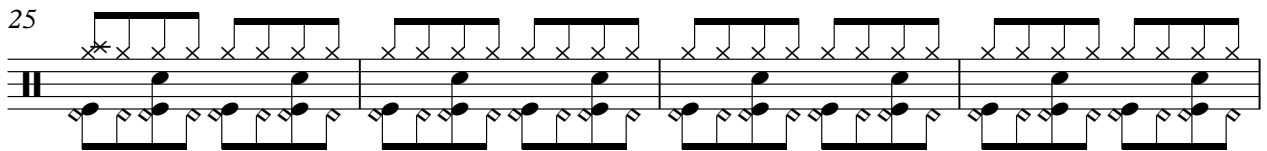

29

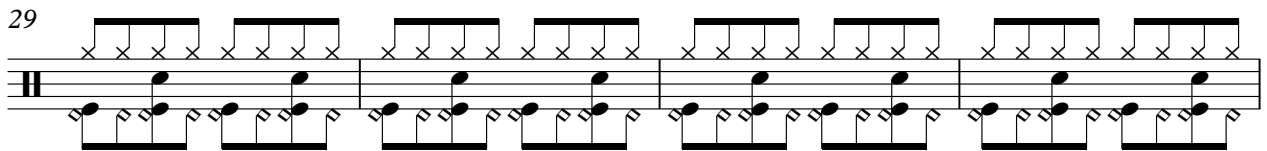

33

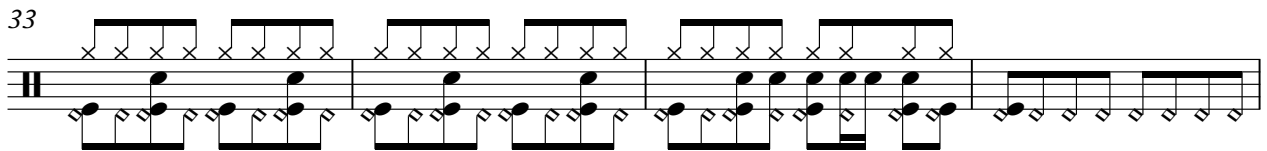

37

V.S.

41

45

49

53

57

61

65

68

72

76

Percussion

80

84

88

92

96

99

103

106

♩ = 115,000031

**15**

18

21

**12**

35

38

40

42

44

46

48

50

52

67

69

71

74

95

97

99

101

103

105

107

Electric Bass

Kim Carnes - Bette Davis Eyes

♩ = 115,000031

5

11

18

25

31

36

43

50

56

62

V.S.

68

74

80

85

92

99

105

# Kim Carnes - Bette Davis Eyes

Soprano

♩ = 115,000031

22

29

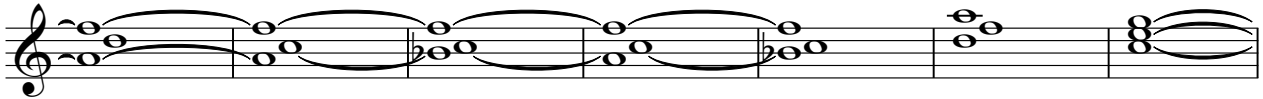

36

16

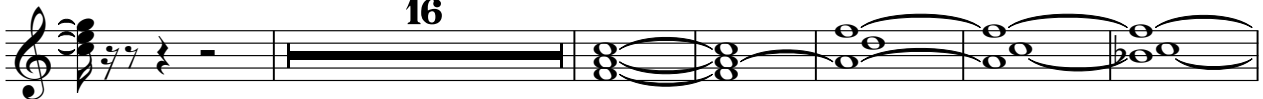

58

66

5

77

83

24

Kim Carnes - Bette Davis Eyes

Harpisichord

♩ = 115,000031

22

26

33

17

17

53

59

64

6

6

72

78

84

95

98

101

104

107

Rock Organ

Kim Carnes - Bette Davis Eyes

♩ = 115,000031  
8

12

16

20

25

29

33

39

43

47

52

56

60

64

74

78

82

6

92

97

101

105

2

Kim Carnes - Bette Davis Eyes

Tape Sampler Keyboard [Strings]

♩ = 115,000031

5

8

25

36

39

7

49

52

13

67

70

17

Tape Sampler Keyboard [Strings]

89

92

95

98

101

104

106

Kim Carnes - Bette Davis Eyes

Pad 3 (Polysynth)

♩ = 115,000031

6

10

14

18

23

27

36

40

44

V.S.

Pad 3 (Polysynth)

99

103

106

Solo

# Kim Carnes - Bette Davis Eyes

♩ = 115,000031

88

88

91

17

91

17