

# Katrina and The Waves - Walking On Sunshine

♩ = 109,999908

MIDI

MIDI

MIDI

MIDI

MIDI

MIDI

MIDI

MIDI

MIDI

MIDI

MIDI

MIDI

MIDI

♩ = 109,999908

4

MIDI

MIDI

6

MIDI

MIDI

MIDI

MIDI

MIDI

MIDI

MIDI

MIDI

7

MIDI

MIDI

MIDI

MIDI

MIDI

MIDI

MIDI

MIDI

MIDI

9

MIDI

MIDI

MIDI

MIDI

MIDI

MIDI

MIDI

MIDI

MIDI

MIDI

10

MIDI

MIDI

MIDI

MIDI

MIDI

MIDI

MIDI

MIDI

11

MIDI

MIDI

MIDI

MIDI

MIDI

MIDI

MIDI

MIDI

13

MIDI

MIDI

MIDI

MIDI

MIDI

MIDI

MIDI

MIDI

MIDI

14

MIDI

MIDI

MIDI

MIDI

MIDI

MIDI

MIDI

MIDI

15

MIDI

MIDI

MIDI

MIDI

MIDI

MIDI

MIDI

MIDI

17

MIDI

MIDI

MIDI

MIDI

MIDI

MIDI

MIDI

MIDI

18

MIDI

MIDI

MIDI

MIDI

MIDI

MIDI

MIDI

MIDI

19

MIDI

MIDI

MIDI

MIDI

MIDI

MIDI

MIDI

MIDI

MIDI

MIDI

20

MIDI

MIDI

MIDI

MIDI

MIDI

MIDI

MIDI

MIDI

MIDI

MIDI

21

MIDI

MIDI

MIDI

MIDI

MIDI

MIDI

MIDI

MIDI

MIDI

MIDI

23

MIDI

MIDI

MIDI

MIDI

MIDI

MIDI

MIDI

MIDI

MIDI

MIDI

24

MIDI

MIDI

MIDI

MIDI

MIDI

MIDI

MIDI

MIDI

MIDI

MIDI

25

MIDI

MIDI

MIDI

MIDI

MIDI

MIDI

MIDI

MIDI

MIDI

MIDI

29

MIDI

MIDI

MIDI

MIDI

MIDI

MIDI

MIDI

MIDI

MIDI

MIDI

30

MIDI

MIDI

MIDI

MIDI

MIDI

MIDI

MIDI

MIDI

MIDI

MIDI

MIDI

31

MIDI

MIDI

MIDI

MIDI

MIDI

MIDI

MIDI

MIDI

MIDI

MIDI

MIDI

MIDI

MIDI

32

MIDI

MIDI

MIDI

MIDI

MIDI

MIDI

MIDI

MIDI

MIDI

MIDI

MIDI

33

35

MIDI

MIDI

MIDI

MIDI

MIDI

MIDI

MIDI

MIDI

MIDI

MIDI

MIDI

36

MIDI

MIDI

MIDI

MIDI

MIDI

MIDI

MIDI

MIDI

MIDI

MIDI

MIDI

38

MIDI

MIDI

MIDI

MIDI

MIDI

MIDI

MIDI

MIDI

MIDI

MIDI

MIDI

39

MIDI

MIDI

MIDI

MIDI

MIDI

MIDI

MIDI

MIDI

MIDI

MIDI

MIDI

43

This MIDI score consists of 11 tracks. The top track (MIDI) is a piano part in treble clef, starting with a whole rest followed by a quarter note chord. The second track (MIDI) is a drum part in a common time signature, featuring a steady eighth-note pattern. The third track (MIDI) is another drum part, showing a sequence of notes with 'x' marks above them, indicating a specific drum sound. The fourth track (MIDI) is a piano part in treble clef with a key signature of two sharps (F# and C#), featuring a complex chordal texture with many beamed notes. The fifth track (MIDI) is a piano part in treble clef with the same key signature, showing a similar chordal texture. The sixth track (MIDI) is a piano part in treble clef with the same key signature, continuing the chordal texture. The seventh track (MIDI) is a piano part in treble clef with the same key signature, showing a more active melodic line. The eighth track (MIDI) is a piano part in treble clef with the same key signature, continuing the melodic line. The ninth track (MIDI) is a piano part in bass clef with the same key signature, featuring a steady eighth-note pattern. The tenth track (MIDI) is a piano part in treble clef with the same key signature, featuring a complex chordal texture with many beamed notes. The eleventh track (MIDI) is a piano part in treble clef with the same key signature, featuring a complex chordal texture with many beamed notes.

44

MIDI

MIDI

MIDI

MIDI

MIDI

MIDI

MIDI

MIDI

MIDI

MIDI

MIDI

48

MIDI

MIDI

MIDI

MIDI

MIDI

MIDI

MIDI

MIDI

MIDI

MIDI

MIDI

49

MIDI

MIDI

MIDI

MIDI

MIDI

MIDI

MIDI

MIDI

MIDI

MIDI

50

MIDI

MIDI

MIDI

MIDI

MIDI

MIDI

MIDI

MIDI

MIDI

MIDI

MIDI

51

53

55

MIDI

MIDI

MIDI

MIDI

MIDI

MIDI

MIDI

MIDI

MIDI

MIDI

MIDI

MIDI

MIDI

MIDI

MIDI

MIDI

MIDI

MIDI

MIDI

MIDI

MIDI

58

MIDI

MIDI

MIDI

MIDI

MIDI

MIDI

MIDI

MIDI

MIDI

MIDI

MIDI

59

60

MIDI

MIDI

MIDI

MIDI

MIDI

MIDI

MIDI

MIDI

MIDI

MIDI

MIDI

61

MIDI

MIDI

MIDI

MIDI

MIDI

MIDI

MIDI

MIDI

MIDI

MIDI

MIDI

65

MIDI

MIDI

MIDI

MIDI

MIDI

MIDI

MIDI

66

MIDI

MIDI

MIDI

MIDI

MIDI

MIDI

MIDI

67

MIDI

MIDI

MIDI

MIDI

MIDI

MIDI

MIDI

MIDI

69

MIDI

MIDI

MIDI

MIDI

MIDI

MIDI

MIDI

70

MIDI

MIDI

MIDI

MIDI

MIDI

MIDI

MIDI

MIDI

MIDI

MIDI

72

MIDI

MIDI

MIDI

MIDI

MIDI

MIDI

MIDI

MIDI

MIDI

MIDI

73

MIDI

MIDI

MIDI

MIDI

MIDI

MIDI

MIDI

MIDI

MIDI

MIDI

74

MIDI

MIDI

MIDI

MIDI

MIDI

MIDI

MIDI

MIDI

MIDI

75

MIDI

MIDI

MIDI

MIDI

MIDI

MIDI

MIDI

MIDI

MIDI

MIDI

76

MIDI

MIDI

MIDI

MIDI

MIDI

MIDI

MIDI

MIDI

MIDI

MIDI

77

MIDI

MIDI

MIDI

MIDI

MIDI

MIDI

MIDI

MIDI

MIDI

81

MIDI 81: Treble clef, single melodic line with a sharp sign and a long note.

MIDI 82: Drum set, snare and hi-hat patterns.

MIDI 83: Drum set, bass drum and snare patterns.

MIDI 84: Treble clef, multi-measure rest.

MIDI 85: Treble clef, multi-measure rest.

MIDI 86: Treble clef, multi-measure rest.

MIDI 87: Treble clef, multi-measure rest.

MIDI 88: Bass clef, multi-measure rest.

MIDI 89: Treble clef, multi-measure rest.

84

MIDI

MIDI

MIDI

MIDI

MIDI

MIDI

MIDI

MIDI

MIDI

MIDI

MIDI

85

86

MIDI

MIDI

MIDI

MIDI

MIDI

MIDI

MIDI

MIDI

MIDI

MIDI

MIDI

87

MIDI

MIDI

MIDI

MIDI

MIDI

MIDI

MIDI

MIDI

MIDI

MIDI

MIDI

88

MIDI

MIDI

MIDI

MIDI

MIDI

MIDI

MIDI

MIDI

MIDI

MIDI

MIDI

89

90

MIDI

MIDI

MIDI

MIDI

MIDI

MIDI

MIDI

MIDI

MIDI

MIDI

MIDI

91

92

MIDI

MIDI

MIDI

MIDI

MIDI

MIDI

MIDI

MIDI

MIDI

MIDI

MIDI

93

95

# Katrina and The Waves - Walking On Sunshine

MIDI

♩ = 109,999908

8

11

15

19

23

27

32

36

40

44

V.S.

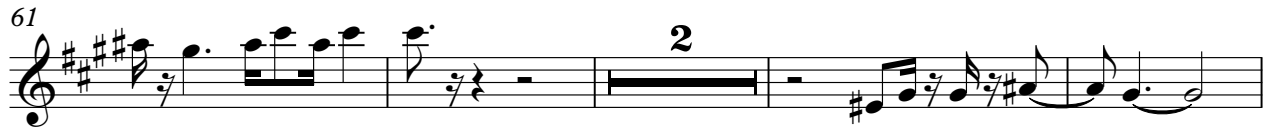

4

MIDI

92

95

# Katrina and The Waves - Walking On Sunshine

MIDI

♩ = 109,999908

4

6

8

10

12

14

16

18

20

V.S.

22

24

26

28

31

33

35

37

39

41

64

66

68

70

72

74

76

78

80

83

85

Two systems of musical notation for measures 85 and 86. Each system consists of a guitar staff with six lines and a bass staff with a single line. The guitar staff contains a sequence of notes with 'x' marks above them, indicating fretted notes. The bass staff contains a sequence of notes with upward-pointing arrows above them, indicating fretted notes. The notation is divided into two measures by a vertical bar line.

87

Two systems of musical notation for measures 87 and 88. Each system consists of a guitar staff with six lines and a bass staff with a single line. The guitar staff contains a sequence of notes with 'x' marks above them. The bass staff contains a sequence of notes with upward-pointing arrows. The notation is divided into two measures by a vertical bar line.

89

Two systems of musical notation for measures 89 and 90. Each system consists of a guitar staff with six lines and a bass staff with a single line. The guitar staff contains a sequence of notes with 'x' marks above them. The bass staff contains a sequence of notes with upward-pointing arrows. The notation is divided into two measures by a vertical bar line.

91

Two systems of musical notation for measures 91 and 92. Each system consists of a guitar staff with six lines and a bass staff with a single line. The guitar staff contains a sequence of notes with 'x' marks above them. The bass staff contains a sequence of notes with upward-pointing arrows. The notation is divided into two measures by a vertical bar line.

93

Two systems of musical notation for measures 93 and 94. Each system consists of a guitar staff with six lines and a bass staff with a single line. The guitar staff contains a sequence of notes with 'x' marks above them. The bass staff contains a sequence of notes with upward-pointing arrows. The notation is divided into two measures by a vertical bar line.

95

Two systems of musical notation for measures 95 and 96. Each system consists of a guitar staff with six lines and a bass staff with a single line. The guitar staff contains a sequence of notes with 'x' marks above them. The bass staff contains a sequence of notes with upward-pointing arrows. The notation is divided into two measures by a vertical bar line.

# Katrina and The Waves - Walking On Sunshine

MIDI

♩ = 109,999908

5

8

10

12

14

16

18

20

22

24

V.S.

26

28

30

32

34

36

38

40

42

44

46

48

50

52

54

56

58

60

62

64

V.S.

66

68

70

72

74

76

78

80

82

84

86

88

90

92

94

96

♩ = 109,999908

5

8

10

12

14

16

18

20

22

24

V.S.

26

28

30

32

34

36

38

40

42

44

46

48

50

52

54

56

58

60

62

64

V.S.

66

68

70

72

74

76

78

80

82

84

86

88

90

92

94

96

# Katrina and The Waves - Walking On Sunshine

MIDI

♩ = 109,999908

5

8

10

12

14

16

18

20

22

24

V.S.

26

70

72

74

76

78

80

82

84

90

92

94

96

# Katrina and The Waves - Walking On Sunshine

MIDI

♩ = 109,999908

5

7

9

11

13

15

17

19

21

23

V.S.

25

27

29

31

33

35

37

39

41

43

45

47

49

51

53

55

57

59

61

70

72

74

76

78

80

82

84

86

88

90

92

94

96

64

66

68

70

72

74

76

77

20

# Katrina and The Waves - Walking On Sunshine

MIDI

♩ = 109,999908

5

8

11

14

17

20

23

26

28

31

V.S.

34

37

40

43

46

49

52

54

57

60

63

66

69

72

75

78

80

83

86

89

V.S.

92

95

♩ = 109,999908

18

22

26

32

36

40

44

48

52

58

62

16

16

82

87

91

94

# Katrina and The Waves - Walking On Sunshine

MIDI

♩ = 109,999908

5

8

18

28

38

48

58

68

78

88

22

V.S.

2

MIDI

96

3

