

♩ = 135,000137

Flute

Percussion

Jazz Guitar

5-string Fretless Electric Bass

Electric Piano

FX 5 (Brightness)

♩ = 135,000137

4

Perc.

E. Bass

E. Piano

7

Perc. E. Bass E. Piano

10

Fl. Perc. E. Bass E. Piano

13

Fl. Perc. E. Bass E. Piano

16

Fl. Perc. J. Gtr. E. Bass E. Piano

Perc. J. Gtr. E. Bass E. Piano

Fl. Perc. J. Gtr. E. Bass E. Piano

23

Fl.

Perc.

E. Bass

E. Piano

25

Fl.

Perc.

E. Bass

E. Piano

27

Fl.

Perc.

E. Bass

E. Piano

29

Fl.

Perc.

E. Bass

E. Piano

FX 5

31

Perc. E. Bass E. Piano FX 5

33

Perc. E. Bass E. Piano FX 5

35

Perc.

E. Bass

E. Piano

FX 5

37

Fl.

Perc.

E. Bass

E. Piano

FX 5

39

Fl.

Perc.

E. Bass

E. Piano

42

Fl.

Perc.

E. Bass

E. Piano

45

Fl.

Perc.

E. Bass

E. Piano

FX 5

47

Perc.

E. Bass

E. Piano

FX 5

50

Perc.

E. Bass

E. Piano

FX 5

53

Perc.

J. Gtr.

E. Bass

E. Piano

FX 5

55

Perc.

J. Gtr.

E. Bass

E. Piano

57

Perc.

J. Gtr.

E. Bass

E. Piano

59

Perc. J. Gtr. E. Bass E. Piano

61

Fl. Perc. J. Gtr. E. Bass E. Piano

64

Fl.

Perc.

E. Bass

E. Piano

67

Fl.

Perc.

E. Bass

E. Piano

69

Fl.

Perc.

E. Bass

E. Piano

FX 5

72

Perc.

E. Bass

E. Piano

FX 5

74

Perc.

E. Bass

E. Piano

FX 5

76

Perc.

E. Bass

E. Piano

FX 5

78

Perc.

E. Bass

E. Piano

FX 5

80

Perc.

E. Bass

E. Piano

FX 5

82

Perc.

E. Bass

E. Piano

FX 5

84

Perc.

E. Bass

E. Piano

FX 5

86

Perc.

E. Bass

E. Piano

FX 5

88

Perc.

E. Bass

E. Piano

FX 5

90

Perc.

E. Bass

E. Piano

FX 5

92

Perc.

E. Bass

E. Piano

FX 5

94

Perc.

E. Bass

E. Piano

FX 5

97

E. Bass

E. Piano

100

E. Bass

E. Piano

# Flute

♩ = 135,000137

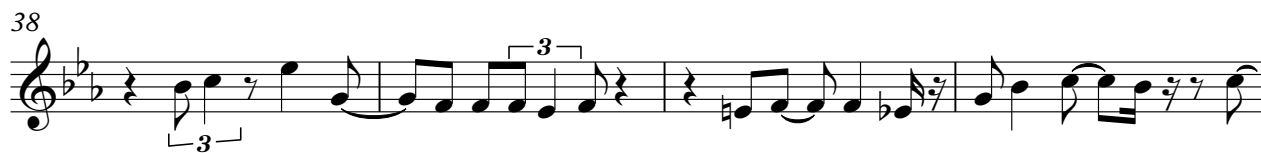

62

66

70

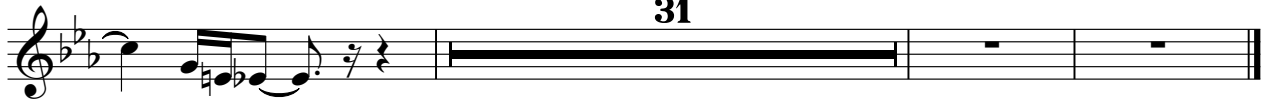

# Percussion

♩ = 135,000137

6

10

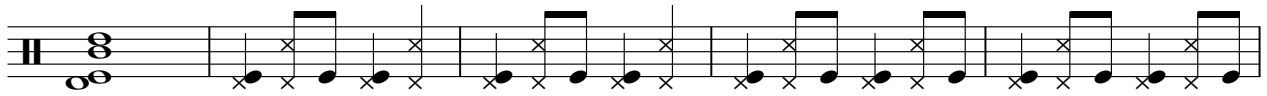

15

20

24

28

31

34

36

V.S.

38

42

47

52

56

60

64

68

72

75

78

81

83

86

89

91

93

# Jazz Guitar

♩ = 135,000137

17

21

31

55

58

61

39

# 5-string Fretless Electric Bass

♩ = 135,000137

5

11

16

21

26

31

35

40

45

50

V.S.

54

59

64

69

74

79

84

89

94

Electric Piano

$\text{♩} = 135,000137$

V.S.

23

26

29

32

35

38

42

45

48

51

54

57

V.S.

## Electric Piano

60

63

66

69

72

75

78

81

84

87

90

93

V.S.

6

97

Electric Piano .

100

FX 5 (Brightness)

♩ = 135,000137

29

33

37

7

48

52

15

70

74

78

82

86

V.S.

