

KC & The Sunshine Band - I'm Your Boogie Man

♩ = 122,000069
SaxSect

Tenor Saxophone

Batteria

Percussion

RythmGuit

Electric Guitar

RythmGuit

Electric Guitar

Basso

Electric Bass

Melodia

FM Synth

♩ = 122,000069
Brass

Orchestra Hit

AcPiano

Solo

4

Perc.

E. Gtr.

E. Bass

Solo

6

8

10

Perc.

E. Gtr.

E. Bass

FM

Orch. Hit

Solo

12

Perc.

E. Gtr.

E. Bass

FM

Orch. Hit

Solo

14

Perc.

E. Gtr.

E. Bass

FM

Orch. Hit

Solo

16

Perc.

E. Gtr.

E. Bass

FM

Orch. Hit

Solo

18

Perc.

E. Gtr.

E. Bass

FM

Orch. Hit

Solo

20

Perc.

E. Gtr.

E. Bass

FM

Orch. Hit

Solo

22

Perc.

E. Gtr.

E. Bass

FM

Orch. Hit

Solo

24

Ten. Sax.

Perc.

E. Gtr.

E. Bass

FM

Orch. Hit

Solo

26

Ten. Sax.

Perc.

E. Gtr.

E. Bass

FM

Orch. Hit

Solo

28

Ten. Sax.

Perc.

E. Gtr.

E. Bass

FM

Orch. Hit

Solo

30

Ten. Sax.

Perc.

E. Gtr.

E. Bass

FM

Orch. Hit

Solo

32

Ten. Sax.

Perc.

E. Gtr.

E. Bass

FM

Orch. Hit

Solo

34

Ten. Sax.

Perc.

E. Gtr.

E. Bass

FM

Orch. Hit

Solo

36

Perc.

E. Gtr.

E. Bass

FM

Orch. Hit

Solo

38

Perc.

E. Gtr.

E. Bass

FM

Orch. Hit

Solo

40

Perc.

E. Gtr.

E. Bass

FM

Orch. Hit

Solo

42

Perc. E. Gtr. E. Bass FM Orch. Hit Solo

44

Perc. E. Gtr. E. Bass FM Orch. Hit Solo

46

Perc.

E. Gtr.

E. Bass

FM

Orch. Hit

Solo

48

Perc.

E. Gtr.

E. Bass

FM

Orch. Hit

Solo

50

52

54

Ten. Sax.

Perc.

E. Gtr.

E. Bass

FM

Orch. Hit

Solo

Double bar line

56

Ten. Sax.

Perc.

E. Gtr.

E. Bass

FM

Orch. Hit

Solo

57

Ten. Sax.

Perc.

E. Gtr.

E. Bass

FM

Orch. Hit

Solo

59

Ten. Sax.

Perc.

E. Gtr.

E. Bass

FM

Orch. Hit

Solo

61

Ten. Sax.
Perc.
E. Gtr.
E. Bass
FM
Orch. Hit
Solo

63

Ten. Sax.
Perc.
E. Gtr.
E. Bass
FM
Orch. Hit
Solo

65

Ten. Sax.
Perc.
E. Gtr.
E. Bass
FM
Orch. Hit
Solo

67

Ten. Sax.
Perc.
E. Gtr.
E. Bass
FM
Orch. Hit
Solo

69

Ten. Sax.

Perc.

E. Gtr.

E. Bass

FM

Orch. Hit

Solo

71

Perc.

E. Gtr.

E. Bass

FM

Orch. Hit

Solo

73

75

77

Ten. Sax.

Perc.

E. Gtr.

E. Gtr.

E. Bass

FM

Orch. Hit

Solo

79

Ten. Sax.

Perc.

E. Gtr.

E. Gtr.

E. Bass

Orch. Hit

Solo

81

Perc. E. Gtr. E. Bass

83

Perc. E. Gtr. E. Bass Solo

85

Perc. E. Gtr. E. Bass Solo

87

89

91

93

95

Ten. Sax.

Perc.

E. Gtr.

E. Bass

FM

Orch. Hit

Solo

Double bar line

97

Ten. Sax.

Perc.

E. Gtr.

E. Bass

FM

Orch. Hit

Solo

99

Ten. Sax.

Perc.

E. Gtr.

E. Bass

FM

Orch. Hit

Solo

101

Perc.

E. Gtr.

E. Bass

FM

Orch. Hit

Solo

103

Perc.

E. Gtr.

E. Bass

FM

Orch. Hit

Solo

105

Perc.

E. Gtr.

E. Bass

FM

Orch. Hit

Solo

107

Perc.

E. Gtr.

E. Bass

FM

Orch. Hit

Solo

109

Perc.

E. Gtr.

E. Bass

FM

Orch. Hit

Solo

111

Perc. E. Gtr. E. Bass FM Orch. Hit Solo

113

Perc. E. Gtr. E. Bass FM Orch. Hit Solo

115

Perc.

E. Gtr.

E. Bass

FM

Orch. Hit

Solo

3

6

117

Perc.

E. Gtr.

E. Bass

Orch. Hit

Solo

125

Perc.

E. Gtr.

134

Perc. 

E. Gtr. 

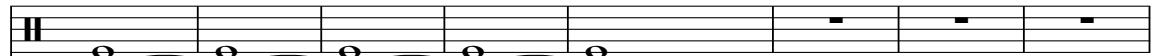

143

Perc. 

E. Gtr. 

151

Ten. Sax. 

160

Ten. Sax. 

169

Ten. Sax. 

178

Ten. Sax. 

187

Ten. Sax. 

196

Ten. Sax. 

205

Ten. Sax. 

214

Ten. Sax. 

223
Ten. Sax. 

232
Ten. Sax. 

241
Ten. Sax. 

250
Ten. Sax. 

259
Ten. Sax. 

268
Ten. Sax. 

277
Ten. Sax. 

286
Ten. Sax. 

295
Ten. Sax. 

304
Ten. Sax. 

313
Ten. Sax. 

322
Ten. Sax. 

32

Ten. Sax. ³³¹

Ten. Sax. ³³⁷

KC & The Sunshine Band - I'm Your Boogie Man

Tenor Saxophone

♩ = 122,000069
SaxSect

23 2

28

31

34 16

52

55

58

61

64

67

V.S.

Tenor Saxophone

70 **8** **13**

93

97 **18**

118 **225**

KC & The Sunshine Band - I'm Your Boogie Man

Percussion

♩ = 122,000069

Batteria

4

6

8

10

12

14

16

18

20

V.S.

Percussion

22

24

26

28

30

32

34

36

38

40

Percussion

42

44

46

48

50

52

54

56

58

60

V.S.

62

64

66

68

70

72

74

76

78

80

82

84

86

88

90

92

94

96

98

100

V.S.

Percussion

102

104

106

108

110

112

114

116

118

127

136

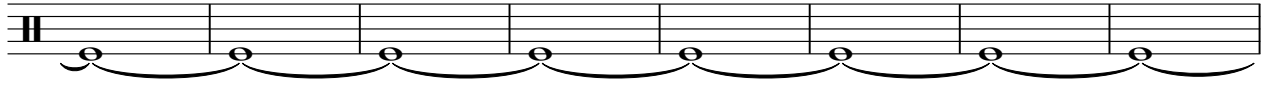

144

195

Electric Guitar

KC & The Sunshine Band - I'm Your Boogie Man

♩ = 122,000069
RythmGuit

76 **2**

81

84

86

30

118

225

KC & The Sunshine Band - I'm Your Boogie Man

Electric Guitar

♩ = 122,000069
RythmGuit

4

7

10

12

14

16

19

22

25

V.S.

28

30

32

34

36

38

40

42

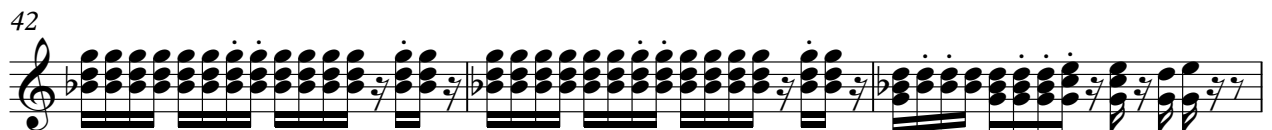

45

48

51

54

56

58

60

62

64

66

68

71

74

77

88

90

92

94

96

98

100

102

104

106

108

110

112

114

117

126

135

144

195

KC & The Sunshine Band - I'm Your Boogie Man

Electric Bass

♩ = 122,000069
Basso

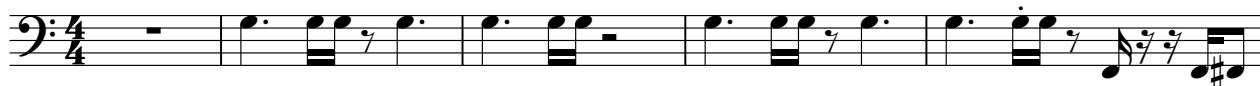

V.S.

43

47

51

55

59

63

67

71

75

79

83

87

91

95

99

103

107

111

114

118

225

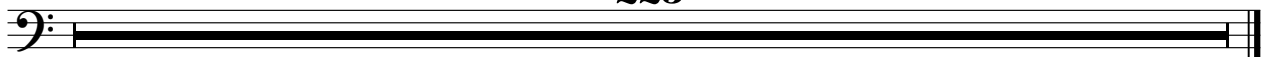

♩ = 122,000069

Melodia

8

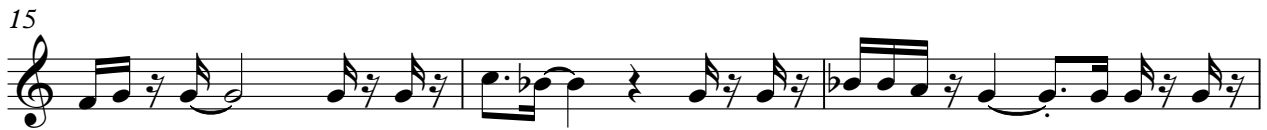

27

30

33

36

39

42

45

48

51

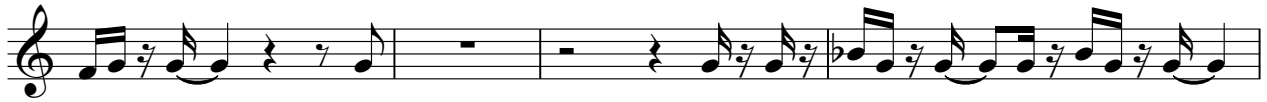

55

58

61

64

67

70

73

V.S.

76 8

87

91

94

97

100

103

106

110

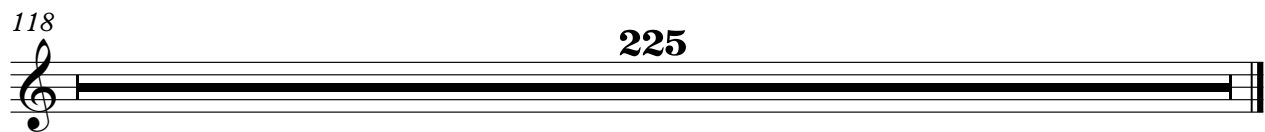

Orchestra Hit

KC & The Sunshine Band - I'm Your Boogie Man

♩ = 122,000069
Brass

7 2

16

20

23

26

29

32

35

42

46

V.S.

49

52

55

57

60

63

66

69

72

75

78 **13**

94

98

101

104

107

110

113

116 **225**

KC & The Sunshine Band - I'm Your Boogie Man

Solo

♩ = 122,000069
AcPiano 2

7

12

16

20

24

28

32

36

39

V.S.

75

79

85

88

91

94

97

100

104

108

V.S.

112

115

118

225
