

KC & The Sunshine Band - That's the Way I Like It

♩ = 110,000107

DRUMS

TOMS

PIANO

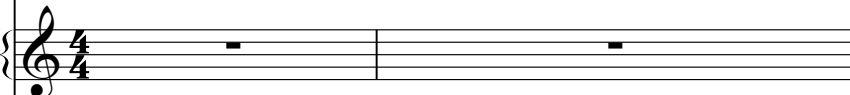

GUITAR

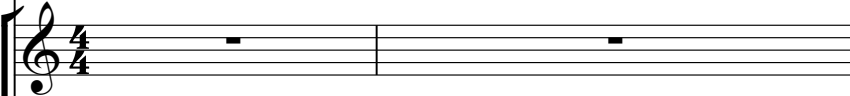

BASS

CLAV

5

SAX

BARI SAX

TRUMPET 1

TROMBONE

DRUMS

PERC

PIANO

GUITAR

BASS

CLAV

TRUMPET 2

7

SAX

BARI SAX

TRUMPET 1

TROMBONE

DRUMS

PERC

PIANO

GUITAR

BASS

CLAV

TRUMPET 2

9

SAX

BARI SAX

TRUMPET 1

TROMBONE

DRUMS

TOMS

PERC

PIANO

GUITAR

BASS

CLAV

TRUMPET 2

11

SAX

BARI SAX

TRUMPET 1

TROMBONE

DRUMS

PERC

PIANO

GUITAR

BASS

TRUMPET 2

Detailed description of the musical score: The score is for page 6, starting at measure 11. The instruments are arranged vertically from top to bottom: SAX, BARI SAX, TRUMPET 1, TROMBONE, DRUMS, PERC, PIANO, GUITAR, BASS, and TRUMPET 2. Measure 11: SAX and BARI SAX have a quarter rest followed by an eighth note. TRUMPET 1 has a complex melodic line with triplets. TROMBONE has a quarter rest. DRUMS has a pattern of eighth notes with 'x' marks. PERC has a pattern of eighth notes. PIANO has sustained chords. GUITAR has a pattern of eighth notes with 'z' marks. BASS has a pattern of eighth notes. TRUMPET 2 has a quarter rest followed by a triplet. Measure 12: SAX and BARI SAX have a quarter rest followed by an eighth note. TRUMPET 1 has a complex melodic line. TROMBONE has a quarter rest. DRUMS has a pattern of eighth notes with 'x' marks. PERC has a pattern of eighth notes. PIANO has sustained chords. GUITAR has a pattern of eighth notes with 'z' marks. BASS has a pattern of eighth notes. TRUMPET 2 has a quarter rest followed by an eighth note. Measure 13: SAX and BARI SAX have a quarter rest followed by an eighth note. TRUMPET 1 has a complex melodic line. TROMBONE has a quarter rest. DRUMS has a pattern of eighth notes with 'x' marks. PERC has a pattern of eighth notes. PIANO has sustained chords. GUITAR has a pattern of eighth notes with 'z' marks. BASS has a pattern of eighth notes. TRUMPET 2 has a quarter rest followed by an eighth note. Measure 14: SAX and BARI SAX have a quarter rest followed by an eighth note. TRUMPET 1 has a complex melodic line with triplets. TROMBONE has a quarter rest. DRUMS has a pattern of eighth notes with 'x' marks. PERC has a pattern of eighth notes. PIANO has sustained chords. GUITAR has a pattern of eighth notes with 'z' marks. BASS has a pattern of eighth notes. TRUMPET 2 has a quarter rest followed by a triplet.

12

TRUMPET 1

DRUMS

PERC

PIANO

GUITAR

BASS

TRUMPET 2

13

SAX

BARI SAX

TRUMPET 1

TROMBONE

DRUMS

PERC

PIANO

GUITAR

BASS

TRUMPET 2

14

TRUMPET 1

DRUMS

PERC

PIANO

GUITAR

BASS

TRUMPET 2

15

SAX

BARI SAX

TRUMPET 1

TROMBONE

DRUMS

PERC

PIANO

GUITAR

BASS

TRUMPET 2

Detailed description of the musical score: The score is for page 10, starting at measure 15. The instruments are arranged vertically from top to bottom: SAX, BARI SAX, TRUMPET 1, TROMBONE, DRUMS, PERC, PIANO, GUITAR, BASS, and TRUMPET 2. Measure 15: SAX and BARI SAX have a quarter rest followed by an eighth note. TRUMPET 1 has a complex melodic line with triplets. TROMBONE has a quarter rest. DRUMS has a pattern of eighth notes with 'x' marks. PERC has a pattern of eighth notes. PIANO has a sustained chord. GUITAR and BASS have a rhythmic accompaniment. TRUMPET 2 has a quarter rest. Measure 16: SAX and BARI SAX have a quarter rest followed by an eighth note. TRUMPET 1 has a complex melodic line. TROMBONE has a quarter rest. DRUMS has a pattern of eighth notes with 'x' marks. PERC has a pattern of eighth notes. PIANO has a sustained chord. GUITAR and BASS have a rhythmic accompaniment. TRUMPET 2 has a quarter rest. Measure 17: SAX and BARI SAX have a quarter rest followed by an eighth note. TRUMPET 1 has a complex melodic line. TROMBONE has a quarter rest. DRUMS has a pattern of eighth notes with 'x' marks. PERC has a pattern of eighth notes. PIANO has a sustained chord. GUITAR and BASS have a rhythmic accompaniment. TRUMPET 2 has a quarter rest. Measure 18: SAX and BARI SAX have a quarter rest followed by an eighth note. TRUMPET 1 has a complex melodic line with triplets. TROMBONE has a quarter rest. DRUMS has a pattern of eighth notes with 'x' marks. PERC has a pattern of eighth notes. PIANO has a sustained chord. GUITAR and BASS have a rhythmic accompaniment. TRUMPET 2 has a quarter rest.

16

TRUMPET 1

DRUMS

PERC

PIANO

GUITAR

BASS

TRUMPET 2

17

SAX

BARI SAX

TRUMPET 1

TROMBONE

DRUMS

PERC

PIANO

GUITAR

BASS

TRUMPET 2

18

TRUMPET 1

DRUMS

PERC

PIANO

GUITAR

BASS

TRUMPET 2

19

SAX

BARI SAX

TRUMPET 1

TROMBONE

DRUMS

PERC

PIANO

GUITAR

BASS

TRUMPET 2

20

SAX

BARI SAX

TRUMPET 1

TROMBONE

DRUMS

PERC

PIANO

GUITAR

BASS

CLAV

TRUMPET 2

Detailed description of the musical score: The score is for a jazz ensemble. It begins at measure 20. The key signature is one sharp (F#). The time signature is 4/4. The instruments and their parts are: Saxophone (SAX) and Baritone Saxophone (BARI SAX) play whole notes. Trumpet 1 (TRUMPET 1) and Trombone (TROMBONE) play whole notes. Drums (DRUMS) and Percussion (PERC) play rhythmic patterns. Piano (PIANO) plays chords. Guitar (GUITAR) plays chords. Bass (BASS) plays a melodic line. Clavichord (CLAV) plays a melodic line. Trumpet 2 (TRUMPET 2) plays a whole note.

22

SAX

BARI SAX

TRUMPET 1

TROMBONE

DRUMS

PERC

PIANO

GUITAR

BASS

CLAV

TRUMPET 2

23

SAX

BARI SAX

TRUMPET 1

TROMBONE

DRUMS

PERC

PIANO

GUITAR

BASS

CLAV

TRUMPET 2

3

3

3

24

SAX

BARI SAX

TRUMPET 1

TROMBONE

DRUMS

PERC

PIANO

GUITAR

BASS

CLAV

TRUMPET 2

26

SAX

BARI SAX

TRUMPET 1

TROMBONE

DRUMS

TOMS

PERC

PIANO

GUITAR

BASS

CLAV

TRUMPET 2

27

SAX

BARI SAX

TRUMPET 1

TROMBONE

DRUMS

PERC

PIANO

GUITAR

BASS

TRUMPET 2

Detailed description of the musical score: The score is for page 20, starting at measure 27. The instruments are arranged vertically from top to bottom: SAX, BARI SAX, TRUMPET 1, TROMBONE, DRUMS, PERC, PIANO, GUITAR, BASS, and TRUMPET 2. Measure 27 begins with a rest for most instruments. The TRUMPET 1 part features a complex melodic line with triplets and a key signature change to B-flat major. The PIANO part provides harmonic support with sustained chords in both hands. The GUITAR and BASS parts play a rhythmic pattern with chords and single notes. The DRUMS and PERC parts provide a steady beat. The SAX and BARI SAX parts have rests. The TROMBONE part has a rest. The TRUMPET 2 part has a rest.

28

TRUMPET 1

DRUMS

PERC

PIANO

GUITAR

BASS

TRUMPET 2

29

SAX

BARI SAX

TRUMPET 1

TROMBONE

DRUMS

PERC

PIANO

GUITAR

BASS

TRUMPET 2

30

TRUMPET 1

DRUMS

PERC

PIANO

GUITAR

BASS

TRUMPET 2

31

SAX

BARI SAX

TRUMPET 1

TROMBONE

DRUMS

PERC

PIANO

GUITAR

BASS

TRUMPET 2

32

TRUMPET 1

DRUMS

PERC

PIANO

GUITAR

BASS

TRUMPET 2

33

SAX

BARI SAX

TRUMPET 1

TROMBONE

DRUMS

PERC

PIANO

GUITAR

BASS

TRUMPET 2

34

TRUMPET 1

DRUMS

PERC

PIANO

GUITAR

BASS

TRUMPET 2

Detailed description of the musical score: The score is for measures 34-37. Trumpet 1 and 2 play a melodic line: G4 (quarter), A4 (quarter), Bb4 (quarter), C5 (quarter), Bb4 (quarter), A4 (quarter), G4 (quarter). Drums feature a consistent eighth-note pattern on the snare. Percussion includes a cymbal and a bass drum. The piano provides harmonic support with chords and a sustained octave. The guitar plays a rhythmic accompaniment with chords and eighth notes. The bass line follows the melodic contour of the trumpets.

36

SAX

BARI SAX

TRUMPET 1

TROMBONE

DRUMS

PERC

PIANO

GUITAR

BASS

CLAV

TRUMPET 2

38

SAX

BARI SAX

TRUMPET 1

TROMBONE

DRUMS

PERC

PIANO

GUITAR

BASS

CLAV

TRUMPET 2

Detailed description of the musical score for page 30, measures 38-41:

39

SAX

BARI SAX

TRUMPET 1

TROMBONE

DRUMS

PERC

PIANO

GUITAR

BASS

CLAV

TRUMPET 2

40

SAX

BARI SAX

TRUMPET 1

TROMBONE

DRUMS

PERC

PIANO

GUITAR

BASS

CLAV

TRUMPET 2

42

SAX

BARI SAX

TRUMPET 1

TROMBONE

DRUMS

TOMS

PERC

PIANO

GUITAR

BASS

CLAV

TRUMPET 2

43

SAX

BARI SAX

TRUMPET 1

TROMBONE

DRUMS

PERC

PIANO

GUITAR

BASS

TRUMPET 2

44

TRUMPET 1

DRUMS

PERC

PIANO

GUITAR

BASS

TRUMPET 2

45

SAX

BARI SAX

TRUMPET 1

TROMBONE

DRUMS

PERC

PIANO

GUITAR

BASS

TRUMPET 2

Detailed description of the musical score: The score is for page 36, measures 45-48. It is a multi-staff arrangement.
 - **Measures 45-48:** The saxophone and baritone saxophone parts play a simple melody.
 - **Trumpet 1:** In measure 45, it plays a triplet of eighth notes. In measure 46, it plays a more complex triplet of sixteenth notes.
 - **Trombone:** It plays a simple melody in measure 45 and rests in the following measures.
 - **Drums:** The drum part features a consistent pattern of eighth notes with 'x' marks above them, indicating cymbal hits.
 - **Percussion:** The percussion part plays a simple melody of eighth notes.
 - **Piano:** It plays sustained chords in measures 45-48.
 - **Guitar:** It plays a complex rhythmic pattern with chords and rests.
 - **Bass:** It plays a simple melody of eighth notes.
 - **Trumpet 2:** It plays a triplet of eighth notes in measure 48.

46

TRUMPET 1

DRUMS

PERC

PIANO

GUITAR

BASS

TRUMPET 2

47

SAX

BARI SAX

TRUMPET 1

TROMBONE

DRUMS

PERC

PIANO

GUITAR

BASS

TRUMPET 2

Detailed description of the musical score: The score is for page 38, measures 47-50. It features ten staves. The top two staves are for Saxophone (SAX) and Baritone Saxophone (BARI SAX), both in treble clef. The next two staves are for Trumpet 1 (TRUMPET 1) and Trombone (TROMBONE). Trumpet 1 has a complex melodic line with triplets in measures 48 and 49. Trombone has a simple bass line. The next two staves are for Drums (DRUMS) and Percussion (PERC). Drums has a complex rhythmic pattern with many 'x' marks indicating cymbal hits. Percussion has a simple bass line. The next two staves are for Piano (PIANO), with a grand staff (treble and bass clefs). The bottom two staves are for Guitar (GUITAR) and Bass (BASS). Guitar has a complex melodic line with many slurs and ties. Bass has a simple bass line. The final staff is for Trumpet 2 (TRUMPET 2), which has a simple melodic line with a triplet in measure 49.

48

TRUMPET 1

DRUMS

PERC

PIANO

GUITAR

BASS

TRUMPET 2

Detailed description of the musical score: The score is for measures 48-51. Trumpet 1 and 2 play a melodic line: G4 (quarter), A4 (quarter), Bb4 (quarter), A4 (quarter), G4 (quarter), F4 (quarter), E4 (quarter), D4 (quarter). Drums play a backbeat: snare on 2 and 4, hi-hat on 1 and 3. Percussion plays a syncopated pattern: x (quarter), G4 (quarter), x (quarter), G4 (quarter), x (quarter), G4 (quarter), x (quarter), G4 (quarter). Piano plays chords in the right hand: G4-Bb4 (quarter), G4-Bb4 (quarter), G4-Bb4 (quarter), G4-Bb4 (quarter). The left hand plays single notes: G2 (quarter), G2 (quarter), G2 (quarter), G2 (quarter). Guitar plays chords and single notes: G4-Bb4 (quarter), G4-Bb4 (quarter), G4-Bb4 (quarter), G4-Bb4 (quarter), G4-Bb4 (quarter), G4-Bb4 (quarter), G4-Bb4 (quarter), G4-Bb4 (quarter). Bass plays a simple bass line: G2 (quarter), F2 (quarter), G2 (quarter), G2 (quarter), G2 (quarter), G2 (quarter), G2 (quarter), G2 (quarter).

49

SAX

BARI SAX

TRUMPET 1

TROMBONE

DRUMS

PERC

PIANO

GUITAR

BASS

TRUMPET 2

50

TRUMPET 1

DRUMS

PERC

PIANO

GUITAR

BASS

TRUMPET 2

51

SAX

BARI SAX

TRUMPET 1

TROMBONE

DRUMS

PERC

PIANO

GUITAR

BASS

CLAV

TRUMPET 2

3

3

3

52

SAX

BARI SAX

TRUMPET 1

TROMBONE

DRUMS

PERC

PIANO

GUITAR

BASS

CLAV

TRUMPET 2

53

DRUMS

PERC

PIANO

GUITAR

BASS

CLAV

TRUMPET 2

54

DRUMS

PERC

PIANO

GUITAR

BASS

CLAV

55

SAX

BARI SAX

TRUMPET 1

TROMBONE

DRUMS

PERC

PIANO

GUITAR

BASS

CLAV

TRUMPET 2

3

3

3

56

SAX

BARI SAX

TRUMPET 1

TROMBONE

DRUMS

PERC

PIANO

GUITAR

BASS

CLAV

TRUMPET 2

57

DRUMS

PERC

PIANO

GUITAR

BASS

CLAV

TRUMPET 2

58

DRUMS

TOMS

PERC

PIANO

GUITAR

BASS

CLAV

59

SAX

BARI SAX

TRUMPET 1

TROMBONE

DRUMS

PERC

PIANO

GUITAR

BASS

CLAV

TRUMPET 2

60

TRUMPET 1

DRUMS

PERC

PIANO

GUITAR

BASS

CLAV

TRUMPET 2

61

SAX

BARI SAX

TRUMPET 1

TROMBONE

DRUMS

PERC

PIANO

GUITAR

BASS

CLAV

TRUMPET 2

62

TRUMPET 1

DRUMS

PERC

PIANO

GUITAR

BASS

CLAV

TRUMPET 2

63

SAX

BARI SAX

TRUMPET 1

TROMBONE

DRUMS

PERC

PIANO

GUITAR

BASS

CLAV

TRUMPET 2

64

TRUMPET 1

DRUMS

PERC

PIANO

GUITAR

BASS

CLAV

TRUMPET 2

65

SAX

BARI SAX

TRUMPET 1

TROMBONE

DRUMS

PERC

PIANO

GUITAR

BASS

CLAV

TRUMPET 2

Detailed description of the musical score: The score is for page 56, starting at measure 65. It features ten staves for different instruments. The Saxophone and Baritone Saxophone parts are relatively simple, with a few notes and rests. The Trumpet 1 and Trombone parts have a complex triplet figure in the first measure. The Drums and Percussion parts provide a rhythmic accompaniment with various patterns. The Piano part features sustained chords and arpeggiated figures. The Guitar and Bass parts have a driving, rhythmic accompaniment. The Clarinet part has a simple harmonic accompaniment. The second Trumpet part has a triplet figure in the first measure.

66

TRUMPET 1

DRUMS

PERC

PIANO

GUITAR

BASS

CLAV

TRUMPET 2

67

SAX

BARI SAX

TRUMPET 1

TROMBONE

DRUMS

PERC

PIANO

GUITAR

BASS

CLAV

TRUMPET 2

68

SAX

BARI SAX

TRUMPET 1

TROMBONE

DRUMS

PERC

PIANO

GUITAR

BASS

CLAV

TRUMPET 2

69

SAX

BARI SAX

TRUMPET 1

TROMBONE

DRUMS

PERC

PIANO

GUITAR

BASS

CLAV

TRUMPET 2

70

SAX

BARI SAX

TRUMPET 1

TROMBONE

DRUMS

PERC

PIANO

GUITAR

BASS

CLAV

TRUMPET 2

71

SAX

BARI SAX

TRUMPET 1

TROMBONE

DRUMS

PERC

PIANO

GUITAR

BASS

CLAV

TRUMPET 2

72

SAX

BARI SAX

TRUMPET 1

TROMBONE

DRUMS

PERC

PIANO

GUITAR

BASS

CLAV

TRUMPET 2

73

SAX

BARI SAX

TRUMPET 1

TROMBONE

DRUMS

PERC

PIANO

GUITAR

BASS

CLAV

TRUMPET 2

74

SAX

BARI SAX

TRUMPET 1

TROMBONE

DRUMS

TOMS

PERC

PIANO

GUITAR

BASS

CLAV

TRUMPET 2

75

DRUMS

PERC

PIANO

GUITAR

BASS

CLAV

76

DRUMS

PERC

PIANO

GUITAR

BASS

CLAV

77

DRUMS

PERC

PIANO

GUITAR

BASS

CLAV

78

DRUMS

PERC

PIANO

GUITAR

BASS

CLAV

79

DRUMS

PERC

PIANO

GUITAR

BASS

CLAV

- CLAV:** Plays chords and single notes, primarily in the lower register.

80

DRUMS

PERC

PIANO

GUITAR

BASS

CLAV

81

DRUMS

TOMS

PERC

PIANO

GUITAR

BASS

CLAV

83

SAX

BARI SAX

TRUMPET 1

TROMBONE

DRUMS

PERC

PIANO

GUITAR

BASS

CLAV

TRUMPET 2

84

TRUMPET 1

DRUMS

PERC

PIANO

GUITAR

BASS

CLAV

TRUMPET 2

85

SAX

BARI SAX

TRUMPET 1

TROMBONE

DRUMS

PERC

PIANO

GUITAR

BASS

CLAV

TRUMPET 2

86

TRUMPET 1

DRUMS

PERC

PIANO

GUITAR

BASS

CLAV

TRUMPET 2

87

The musical score for page 87 includes the following parts:

- SAX**: Treble clef, rests in measures 1-3.
- BARI SAX**: Treble clef, rests in measures 1-3.
- TRUMPET 1**: Treble clef, rests in measures 1-2, then a triplet of eighth notes in measure 3.
- TROMBONE**: Bass clef, rests in measures 1-3.
- DRUMS**: Drum set notation with 'x' marks for cymbals and stems for snare and bass drum.
- PERC**: Percussion notation with stems and 'x' marks.
- BASS**: Bass clef with a melodic line.
- CLAV**: Treble clef with chords and rests.
- TRUMPET 2**: Treble clef, rests in measures 1-2, then a triplet of eighth notes in measure 3.

88

TRUMPET 1

DRUMS

PERC

PIANO

GUITAR

BASS

CLAV

TRUMPET 2

89

SAX

BARI SAX

TRUMPET 1

TROMBONE

DRUMS

PERC

PIANO

GUITAR

BASS

CLAV

TRUMPET 2

90

TRUMPET 1

DRUMS

TOMS

PERC

PIANO

GUITAR

BASS

CLAV

TRUMPET 2

91

SAX

BARI SAX

TRUMPET 1

TROMBONE

DRUMS

PERC

PIANO

GUITAR

BASS

CLAV

TRUMPET 2

KC & The Sunshine Band - That's the Way I Like It

SAX

♩ = 110,000107

2

6

9

14

21

28

35

41

48

53

2

3

2

59

66

70

73

85

KC & The Sunshine Band - That's the Way I Like It

BARI SAX

♩ = 110,000107

2

10

17

26

33

42

49

2

2

59

66

72

8

2

BARI SAX

83

88

KC & The Sunshine Band - That's the Way I Like It

TRUMPET 1

♩ = 110,000107

2

6

10

13

15

17

21

27

29

31

V.S.

TRUMPET 1

33

37

43

45

47

49

53

60

63

65

TRUMPET 1

68

72

83

85

87

89

91

KC & The Sunshine Band - That's the Way I Like It

TROMBONE

♩ = 110,000107

2

6

10

16

23

30

37

44

51

57

2

TROMBONE

65

69

73

85

DRUMS

KC & The Sunshine Band - That's the Way I Like It

♩ = 110,000107

4

6

8

11

13

15

17

19

22

V.S.

DRUMS

25

28

30

32

34

37

40

43

45

47

DRUMS

49

51

53

56

59

61

63

65

67

70

V.S.

DRUMS

73

76

78

80

83

85

87

89

TOMS

KC & The Sunshine Band - That's the Way I Like It

♩ = 110,000107

7 15

26

15 15

58

15 7

82

7

PERC

KC & The Sunshine Band - That's the Way I Like It

♩ = 110,000107

2

6

10

14

18

22

26

30

34

38

V.S.

41

45

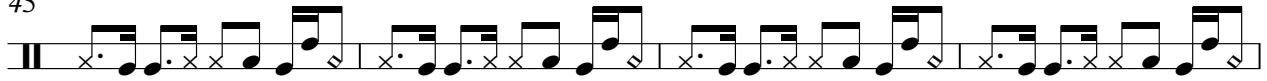

49

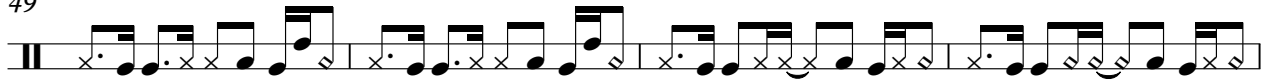

53

56

60

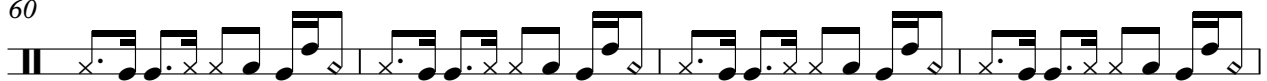

64

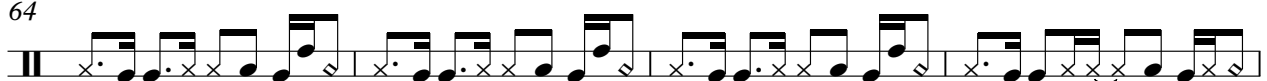

68

71

74

78

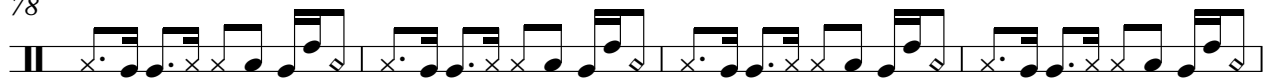

82

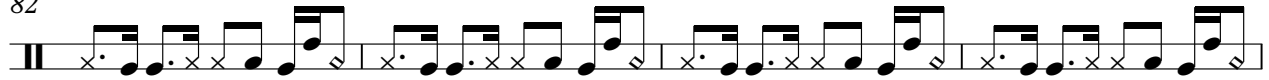

86

89

KC & The Sunshine Band - That's the Way I Like It

PIANO

♩ = 110,000107

2

6

10

13

17

21

V.S.

24

28

31

35

38

41

45

49

52

55

59

62

65

68

72

75

78

81

84

87

89

KC & The Sunshine Band - That's the Way I Like It

GUITAR

♩ = 110,000107

2

6

9

12

14

16

18

20

22

24

V.S.

26

28

30

32

34

36

38

40

42

44

46

48

50

52

54

56

58

60

62

64

66

68

70

72

74

76

78

80

82

84

KC & The Sunshine Band - That's the Way I Like It

BASS

♩ = 110,000107

V.S.

36

39

42

45

49

53

56

59

63

67

70

73

76

80

84

87

89

CLAV

KC & The Sunshine Band - That's the Way I Like It

♩ = 110,000107

2

7

11

9

23

27

9

39

42

8

51

53

55

57

60

64

68

73

78

83

87

90

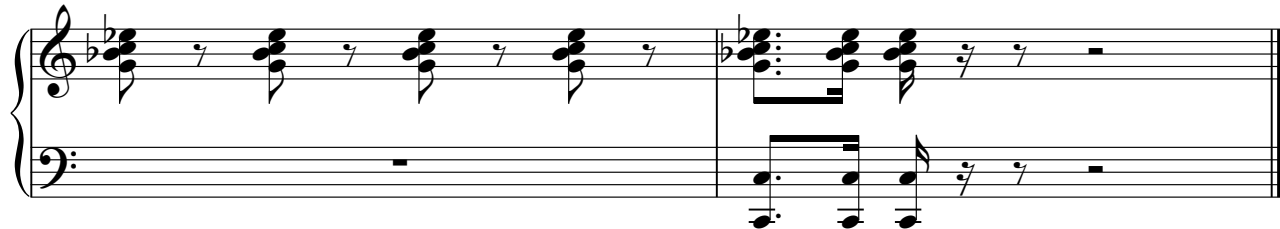

KC & The Sunshine Band - That's the Way I Like It

TRUMPET 2

♩ = 110,000107

2

6

10

13

16

19

26

30

33

38

V.S.

TRUMPET 2

44

47

50

56

61

64

67

71

75

85

TRUMPET 2

88

90
