

Kenichiro Ogawa - Function Calculator

♩ = 120,000000

Rythm

Synthe

Base

Synthe

Synthe

ogaken@yk.rim.

Solo

Melo

Synthe

or.jp

Synthe

Synthe

Synthe

Synthe

♩ = 120,000000

Synthe

4

Rythm

Base

ogaken@yk.rim.

Melo

6

Rythm

Base

ogaken@yk.rim.

Solo

Melo

7

Rythm

Synthe

Base

ogaken@yk.rim.

Melo

Synthe

or.jp

Synthe

Detailed description of the musical score: The score consists of eight staves. The first staff, labeled 'Rythm', is in a drum set notation with various symbols like 'x' and 'o' above notes. The second staff, 'Synthe', uses a treble clef with notes and rests. The third staff, 'Base', is in a bass clef with notes and rests. The fourth staff, 'ogaken@yk.rim.', is also in a bass clef with notes and rests. The fifth staff, 'Melo', is in a treble clef with notes and rests. The sixth staff, 'Synthe', is in a treble clef with notes and rests. The seventh staff, 'or.jp', is in a treble clef with notes and rests. The eighth staff, 'Synthe', is in a treble clef with notes and rests. A bracket on the left side groups the first four staves together. A bracket on the right side groups the last four staves together. A '7' is written above the first staff.

8

Rythm

Synthe

Base

ogaken@yk.rim.

Melo

Synthe

or.jp

Synthe

9

Rythm

Synthe

Base

ogaken@yk.rim.

Melo

Synthe

or.jp

Synthe

10

Rythm

Synthe

Base

ogaken@yk.rim.

Melo

Synthe

or.jp

Synthe

11

Rythm

Synthe

Base

ogaken@yk.rim.

Melo

Synthe

or.jp

Synthe

13

Rythm

Synthe

Base

ogaken@yk.rim.

Melo

Synthe

or.jp

Synthe

14

Rythm

Synthe

Base

ogaken@yk.rim.

Solo

Melo

Synthe

or.jp

Synthe

15

Rythm

Base

ogaken@yk.rim.

Solo

Synthe

Synthe

Synthe

Synthe

16

Rythm

Base

ogaken@yk.rim.

Synthe

Synthe

Synthe

Synthe

17

Rythm

Base

ogaken@yk.rim.

Synthe

Synthe

Synthe

Synthe

18

Rythm

Base

ogaken@yk.rim.

Synthe

Synthe

Synthe

Synthe

19

Rythm

Synthe

Base

ogaken@yk.rim.

Melo

Synthe

or.jp

Synthe

Synthe

20

Rythm

Synthe

Base

ogaken@yk.rim.

Melo

Synthe

or.jp

Synthe

21

Rythm

Synthe

Base

ogaken@yk.rim.

Melo

Synthe

or.jp

Synthe

22

Rythm

Synthe

Base

ogaken@yk.rim.

Melo

Synthe

or.jp

Synthe

23

Rythm

Synthe

Base

ogaken@yk.rim.

Melo

Synthe

or.jp

Synthe

24

Rythm

Synthe

Base

ogaken@yk.rim.

Melo

Synthe

or.jp

Synthe

Detailed description of the musical score: The score is for a multi-instrument track starting at measure 24. It consists of eight staves. The 'Rythm' staff is in 2/4 time and features a complex drum pattern with various notes and rests. The 'Synthe' staff has a melodic line with some rests. The 'Base' and 'ogaken@yk.rim.' staves play a similar bass line. The 'Melo' staff has a melodic line with some rests. The 'Synthe' staff has a melodic line with some rests. The 'or.jp' staff has a melodic line with some rests. The 'Synthe' staff has a melodic line with some rests.

25

Rythm

Synthe

Base

ogaken@yk.rim.

Melo

Synthe

or.jp

Synthe

26

Rythm

Synthe

Base

ogaken@yk.rim.

Melo

Synthe

or.jp

Synthe

27

Rythm

Base

ogaken@yk.rim.

Synthe

Synthe

Synthe

Synthe

Detailed description of the musical score: The score is divided into four systems. The first system (measures 27-30) contains four staves: 'Rythm' (drum notation with 'x' marks for hits), 'Base' (bass line), 'ogaken@yk.rim.' (bass line), and an unlabeled staff. The second system (measures 31-34) contains one staff labeled 'Synthe' with a melodic line. The third system (measures 35-38) contains one staff labeled 'Synthe' with chordal accompaniment. The fourth system (measures 39-42) contains one staff labeled 'Synthe' with chordal accompaniment. A measure number '27' is written above the first staff at the beginning of the first system.

28

Rythm

Base

ogaken@yk.rim.

Synthe

Synthe

Synthe

Synthe

29

Rythm

Base

ogaken@yk.rim.

Synthe

Synthe

Synthe

Synthe

30

Rythm

Base

ogaken@yk.rim.

Synthe

Synthe

Synthe

Synthe

31

Rythm

Synthe

Base

Synthe

ogaken@yk.rim.

Melo

Synthe

Synthe

32

Rythm

Synthe

Base

Synthe

ogaken@yk.rim.

Melo

Synthe

Synthe

33

Rythm

Synthe

Base

Synthe

ogaken@yk.rim.

Melo

Synthe

Synthe

34

Rythm

Synthe

Base

Synthe

ogaken@yk.rim.

Melo

Synthe

Synthe

35

Rythm

Synthe

Base

Synthe

ogaken@yk.rim.

Melo

Synthe

Synthe

36

Rythm

Synthe

Base

Synthe

ogaken@yk.rim.

Melo

Synthe

Synthe

37

Rythm

Synthe

Base

Synthe

ogaken@yk.rim.

Melo

Synthe

Synthe

38

Rythm

Synthe

Base

Synthe

ogaken@yk.rim.

Melo

Synthe

Synthe

Detailed description of the musical score: The score consists of eight staves. The first staff, labeled 'Rythm', is in 2/4 time and features a complex rhythmic pattern with eighth and sixteenth notes, accented with 'x' marks. The second staff, labeled 'Synthe', is in treble clef and contains a melodic line with eighth notes and rests. The third staff, labeled 'Base', is in bass clef and contains a melodic line with eighth notes and rests. The fourth staff, also labeled 'Synthe', is in bass clef and contains a melodic line with eighth notes and rests. The fifth staff, labeled 'ogaken@yk.rim.', is in bass clef and contains a melodic line with eighth notes and rests. The sixth staff, labeled 'Melo', is in treble clef and contains a melodic line with eighth notes and rests. The seventh staff, labeled 'Synthe', is in treble clef and contains a melodic line with eighth notes and rests. The eighth staff, also labeled 'Synthe', is in treble clef and contains a melodic line with eighth notes and rests.

39

Rythm

Base

ogaken@yk.rim.

Melo

Synthe

or.jp

Synthe

40

Rythm

Base

ogaken@yk.rim.

Melo

Synthe

or.jp

Synthe

41

Rythm

Base

ogaken@yk.rim.

Solo

Melo

Synthe

or.jp

Synthe

42

Rythm

Base

ogaken@yk.rim.

Solo

Melo

Synthe

or.jp

Synthe

43

Rythm

Base

ogaken@yk.rim.

Melo

Synthe

or.jp

Synthe

44

Rythm

Base

ogaken@yk.rim.

Melo

Synthe

or.jp

Synthe

45

Rythm

Base

ogaken@yk.rim.

Melo

Synthe

or.jp

Synthe

46

Rythm

Base

ogaken@yk.rim.

Melo

Synthe

or.jp

Synthe

47

Rythm

Base

Synthe

Synthe

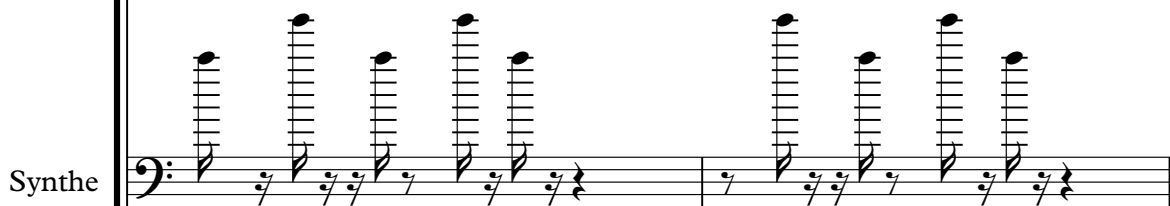

ogaken@yk.rim.

Solo

Synthe

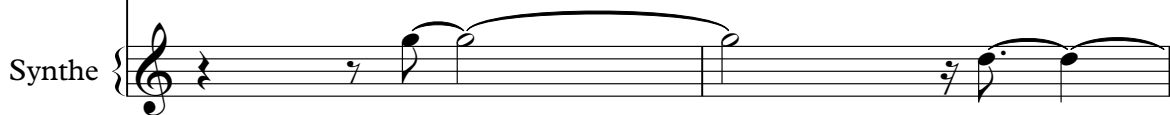

49

Rythm

Base

Synthe

Synthe

ogaken@yk.rim.

Solo

Synthe

Detailed description of the musical score: The score is for measures 49-52. The 'Rythm' staff uses a double bar line and a common time signature, with a complex pattern of eighth and sixteenth notes and rests. The 'Base' staff is in bass clef with eighth notes and rests. The first 'Synthe' staff is in bass clef with eighth notes and rests. The second 'Synthe' staff is in bass clef with eighth notes and rests, including some beamed notes. The 'ogaken@yk.rim.' staff is in bass clef with eighth notes and rests. The 'Solo' staff is in treble clef with a long note and a rest. The final 'Synthe' staff is in treble clef with a long note and a rest.

51

Rythm

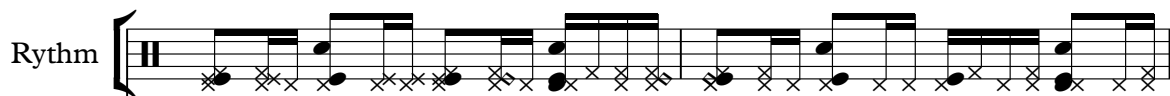

Base

Synthe

Synthe

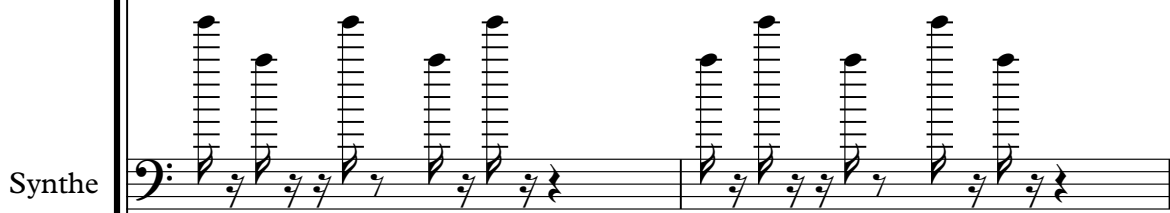

ogaken@yk.rim.

Solo

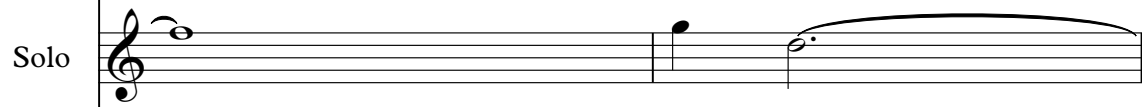

Synthe

53

Rythm

Base

Synthe

Synthe

ogaken@yk.rim.

Solo

Synthe

55

Rythm

Base

Synthe

Synthe

ogaken@yk.rim.

Solo

Synthe

57

Rythm

Base

Synthe

Synthe

ogaken@yk.rim.

Solo

Synthe

59

Rythm

A staff of music for a rhythm instrument, likely a drum set, showing a complex rhythmic pattern with various note values and rests.

Base

Synthe

Synthe

A synthesizer staff featuring guitar-like notation, including vertical stems and horizontal lines representing fret positions and string bends.

ogaken@yk.rim.

Solo

A solo staff in treble clef showing a single, long, sustained note with a slur above it.

Synthe

A synthesizer staff in treble clef showing a single, long, sustained note with a slur above it, similar to the 'Solo' staff.

61

Rythm

Base

Synthe

Synthe

ogaken@yk.rim.

Solo

Synthe

Synthe

Synthe

63

Rythm

Base

Synthe

Synthe

A synthesizer staff featuring a series of vertical lines, possibly representing a specific sound effect or a very fast, repetitive melodic line. The lines are grouped in pairs and span across several measures.

ogaken@yk.rim.

Synthe

65

Rythm

Synthe

Base

Synthe

ogaken@yk.rim.

Solo

Melo

Synthe

or.jp

Synthe

Synthe

Synthe

Synthe

66

Rythm

Synthe

Base

Synthe

ogaken@yk.rim.

Melo

Synthe

or.jp

Synthe

Synthe

67

Rythm

Synthe

Base

Synthe

ogaken@yk.rim.

Melo

Synthe

or.jp

Synthe

Synthe

Synthe

68

Rythm

Synthe

Base

Synthe

ogaken@yk.rim.

Melo

Synthe

or.jp

Synthe

69

Rythm

Synthe

Base

Synthe

ogaken@yk.rim.

Melo

Synthe

or.jp

Synthe

Synthe

Synthe

70

Rythm

Synthe

Base

Synthe

ogaken@yk.rim.

Melo

Synthe

or.jp

Synthe

71

Rythm

Synthe

Base

Synthe

ogaken@yk.rim.

Melo

Synthe

or.jp

Synthe

Synthe

Synthe

3

72

Rythm

Synthe

Base

Synthe

ogaken@yk.rim.

Melo

Synthe

or.jp

Synthe

73

Rythm

Synthe

Base

Synthe

ogaken@yk.rim.

Melo

Synthe

or.jp

Synthe

Synthe

Synthe

74

Rythm

Synthe

Base

Synthe

ogaken@yk.rim.

Melo

Synthe

or.jp

Synthe

75

Rythm

Synthe

Base

Synthe

ogaken@yk.rim.

Melo

Synthe

or.jp

Synthe

Synthe

Synthe

76

Rythm

Synthe

Base

Synthe

ogaken@yk.rim.

Melo

Synthe

or.jp

Synthe

77

Rythm

Synthe

Base

Synthe

ogaken@yk.rim.

Melo

Synthe

or.jp

Synthe

Synthe

Synthe

3

78

Rythm

Synthe

Base

Synthe

ogaken@yk.rim.

Melo

Synthe

or.jp

Synthe

79

Rythm

Synthe

Base

Synthe

ogaken@yk.rim.

Melo

Synthe

or.jp

Synthe

Synthe

Synthe

80

Rythm

Synthe

Base

Synthe

ogaken@yk.rim.

Melo

Synthe

or.jp

Synthe

81

Rythm

Synthe

Base

Synthe

ogaken@yk.rim.

Solo

Melo

Synthe

or.jp

Synthe

82

Rythm

Synthe

Base

Synthe

ogaken@yk.rim.

Solo

Melo

Synthe

or.jp

Synthe

Detailed description of the musical score: The score consists of ten staves. The first staff is labeled 'Rythm' and shows a complex rhythmic pattern with many 'x' marks above the notes. The second staff is labeled 'Synthe' and contains a melodic line with various note values and rests. The third staff is labeled 'Base' and shows a bass line with a flat sign. The fourth staff is labeled 'Synthe' and contains a melodic line. The fifth staff is labeled 'ogaken@yk.rim.' and contains a melodic line. The sixth staff is labeled 'Solo' and features a melodic line with a triplet of eighth notes. The seventh staff is labeled 'Melo' and contains a melodic line with many beamed notes. The eighth staff is labeled 'Synthe' and contains a melodic line. The ninth staff is labeled 'or.jp' and contains a melodic line. The tenth staff is labeled 'Synthe' and contains a melodic line. The score is written in a standard musical notation style with various clefs and time signatures.

83

Rythm

Synthe

Base

Synthe

ogaken@yk.rim.

Solo

Melo

Synthe

or.jp

Synthe

84

Rythm

Synthe

Base

Synthe

ogaken@yk.rim.

Solo

Melo

Synthe

or.jp

Synthe

85

Rythm

Synthe

Base

Synthe

ogaken@yk.rim.

Solo

Melo

Synthe

or.jp

Synthe

86

Rythm

Synthe

Base

Synthe

ogaken@yk.rim.

Solo

Melo

Synthe

or.jp

Synthe

87

Rythm

Synthe

Base

Synthe

ogaken@yk.rim.

Solo

Melo

Synthe

or.jp

Synthe

88

Rythm

Synthe

Base

Synthe

ogaken@yk.rim.

Solo

Melo

Synthe

or.jp

Synthe

Detailed description of the musical score: The score is for tracks 88 and 89. It consists of ten staves. The first staff is labeled 'Rythm' and uses a drum set notation with various symbols for different drum parts. The second staff is labeled 'Synthe' and contains a melodic line with eighth and sixteenth notes. The third staff is labeled 'Base' and contains a bass line with eighth and sixteenth notes. The fourth staff is labeled 'Synthe' and contains a melodic line with eighth and sixteenth notes. The fifth staff is labeled 'ogaken@yk.rim.' and contains a bass line with eighth and sixteenth notes. The sixth staff is labeled 'Solo' and contains a melodic line with eighth and sixteenth notes, including a triplet. The seventh staff is labeled 'Melo' and contains a melodic line with eighth and sixteenth notes. The eighth staff is labeled 'Synthe' and contains a melodic line with eighth and sixteenth notes. The ninth staff is labeled 'or.jp' and contains a melodic line with eighth and sixteenth notes. The tenth staff is labeled 'Synthe' and contains a melodic line with eighth and sixteenth notes. The score includes various musical notations such as beams, slurs, and dynamic markings.

89

Rythm

Synthe

Base

Synthe

ogaken@yk.rim.

Solo

Melo

Synthe

or.jp

Synthe

90

Rythm

Synthe

Base

Synthe

ogaken@yk.rim.

Solo

Melo

Synthe

or.jp

Synthe

Detailed description of the musical score: The score is for tracks 90-97. It consists of nine staves. The first staff is labeled 'Rythm' and shows a complex rhythmic pattern with many 'x' marks above the notes, indicating a specific drum or percussion part. The second staff is labeled 'Synthe' and contains a melodic line with many rests. The third staff is labeled 'Base' and contains a bass line with many rests. The fourth staff is labeled 'Synthe' and contains a melodic line with many rests. The fifth staff is labeled 'ogaken@yk.rim.' and contains a bass line with many rests. The sixth staff is labeled 'Solo' and contains a melodic line with a triplet of eighth notes. The seventh staff is labeled 'Melo' and contains a melodic line with many rests. The eighth staff is labeled 'Synthe' and contains a melodic line with many rests. The ninth staff is labeled 'or.jp' and contains a melodic line with many rests. The tenth staff is labeled 'Synthe' and contains a melodic line with many rests.

91

Rythm

Synthe

Base

Synthe

ogaken@yk.rim.

Solo

Melo

Synthe

or.jp

Synthe

92

Rythm

Synthe

Base

Synthe

ogaken@yk.rim.

Solo

Melo

Synthe

or.jp

Synthe

Detailed description of the musical score: The score consists of nine staves. The first staff, labeled 'Rythm', uses a double bar line with a vertical line and a right-pointing arrow, indicating a drum or percussive part. It features a complex, repeating rhythmic pattern with various note values and rests. The second staff, labeled 'Synthe', is in treble clef and contains a melodic line with eighth and sixteenth notes, some with grace notes. The third staff, labeled 'Base', is in bass clef and contains a bass line with eighth and sixteenth notes, some with grace notes. The fourth staff, labeled 'Synthe', is in bass clef and contains a melodic line with eighth and sixteenth notes, some with grace notes. The fifth staff, labeled 'ogaken@yk.rim.', is in bass clef and contains a bass line with eighth and sixteenth notes, some with grace notes. The sixth staff, labeled 'Solo', is in treble clef and contains a melodic line with eighth and sixteenth notes, some with grace notes, and a triplet of eighth notes. The seventh staff, labeled 'Melo', is in treble clef and contains a melodic line with eighth and sixteenth notes, some with grace notes. The eighth staff, labeled 'or.jp', is in treble clef and contains a melodic line with eighth and sixteenth notes, some with grace notes. The ninth staff, labeled 'Synthe', is in treble clef and contains a melodic line with eighth and sixteenth notes, some with grace notes.

93

Rythm

Synthe

Base

Synthe

ogaken@yk.rim.

Solo

Melo

Synthe

or.jp

Synthe

94

Rythm

Synthe

Base

Synthe

ogaken@yk.rim.

Solo

Melo

Synthe

or.jp

Synthe

95

Rythm

Synthe

Base

Synthe

ogaken@yk.rim.

Solo

Melo

Synthe

or.jp

Synthe

96

Rythm

Synthe

Base

Synthe

ogaken@yk.rim.

Solo

Melo

Synthe

or.jp

Synthe

Kenichiro Ogawa - Function Calculator

Rythm

♩ = 120,000000

5

7

9

11

13

15

18

20

22

V.S.

24

26

28

31

33

35

37

39

42

45

48

51

54

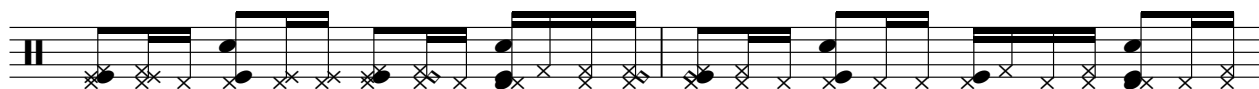

56

58

61

63

65

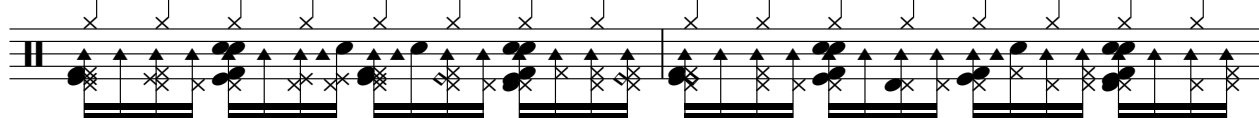

67

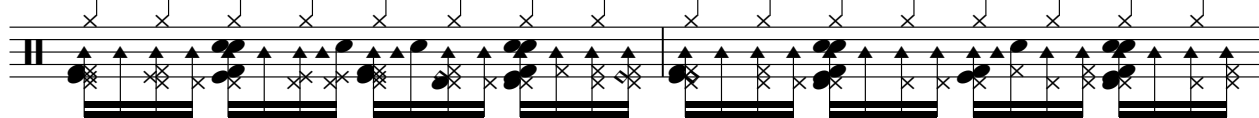

69

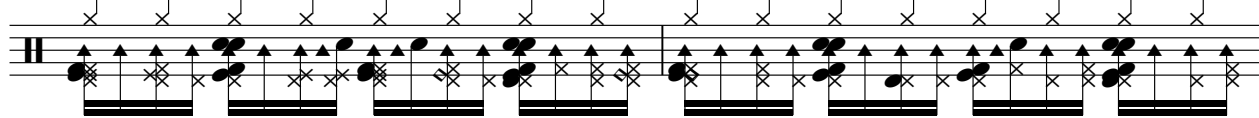

V.S.

71

73

75

77

79

81

83

85

87

89

Rythm

91

93

95

Kenichiro Ogawa - Function Calculator

Synthe

♩ = 120,000000

6

9

12

15

4

21

24

27

4

33

36

38

26

Kenichiro Ogawa - Function Calculator

Base

♩ = 120,000000

2

5

7

9

11

13

15

17

19

21

V.S.

67

69

71

73

75

77

79

81

83

85

87

89

91

93

95

Kenichiro Ogawa - Function Calculator

Synthe

♩ = 120,000000

30

33

36

39

8

49

52

55

58

61

64

V.S.

Kenichiro Ogawa - Function Calculator

Synthe

♩ = 120,000000

46

49

52

55

59

62

64

34

23

25

27

29

31

33

35

37

40

43

46

49

51

53

55

57

59

61

63

65

V.S.

67

69

71

73

75

77

79

81

83

85

Kenichiro Ogawa - Function Calculator

Solo

♩ = 120,000000

5 7

15 25 5

49

57 2

65 16

83 3 3 3

86 3 3 3

89 3 3 3

92 3 3 3

95 3 3 3 2

Kenichiro Ogawa - Function Calculator

Melo

♩ = 120,000000

6

9

12

15

21

24

26

78

81

84

87

90

93

95

Kenichiro Ogawa - Function Calculator

Synthe

♩ = 120,000000

6

9

12

15

17

20

23

26

29

31

V.S.

75

78

81

83

85

87

89

91

93

95

♩ = 120,000000

5

8

10

13

4

19

21

24

26

12

39

41

43

45

65

68

71

74

77

80

83

86

89

92

95

Kenichiro Ogawa - Function Calculator

Synthe

♩ = 120,000000

13

17

28

31

67

71

75

78

19

Kenichiro Ogawa - Function Calculator

Synthe

♩ = 120,000000

6

8

10

12

14

16

18

20

22

24

V.S.

46 18

65

67

69

71

73

75

77

79

81

