

♩ = 120,000000

Percussion

Electric Guitar

Electric Bass

Electric Piano

Electric Piano

FM Synth

♩ = 120,000000

Synth Strings

♩ = 120,000000

Orchestra Hit

3

Perc.

E. Gtr.

E. Bass

FM

Syn. Str.

Orch. Hit

5

Perc.

E. Gtr.

E. Bass

E. Pno.

FM

Syn. Str.

Orch. Hit

7

9

11

Perc. E. Gtr. E. Bass E. Pno. FM Syn. Str.

13

Perc. E. Gtr. E. Bass E. Pno. FM Syn. Str.

15

Perc.

E. Gtr.

E. Bass

E. Pno.

FM

Syn. Str.

17

Perc.

E. Gtr.

E. Bass

E. Pno.

E. Pno.

FM

Syn. Str.

19

Perc. E. Bass E. Pno. E. Pno. Syn. Str.

21

Perc. E. Bass E. Pno. E. Pno. Syn. Str.

23

Perc.

E. Bass

E. Pno.

E. Pno.

Syn. Str.

25

Perc. E. Gtr. E. Bass E. Pno. E. Pno. Syn. Str. Orch. Hit

27

Perc.

E. Gtr.

E. Bass

E. Pno.

E. Pno.

Syn. Str.

Orch. Hit

29

Perc. 

E. Gtr. 

E. Bass 

E. Pno. 

E. Pno. 

Syn. Str. 

Orch. Hit 

31

33

35

Perc.

E. Bass

E. Pno.

E. Pno.

Syn. Str.

37

Perc.

E. Bass

E. Pno.

E. Pno.

Syn. Str.

Orch. Hit

39

Perc.

E. Gtr.

E. Bass

E. Pno.

FM

Syn. Str.

Orch. Hit

41

Perc.

E. Gtr.

E. Bass

FM

Syn. Str.

Orch. Hit

43

Perc.

E. Gtr.

E. Bass

E. Pno.

FM

Syn. Str.

Orch. Hit

45

Perc.

E. Gtr.

E. Bass

FM

Syn. Str.

Orch. Hit

46

Perc. E. Gtr. E. Bass FM Syn. Str. Orch. Hit

47

Perc. E. Gtr. E. Bass E. Pno. FM Syn. Str.

48

Perc.

E. Gtr.

E. Bass

E. Pno.

FM

Syn. Str.

49

Perc.

E. Gtr.

E. Bass

E. Pno.

FM

Syn. Str.

50

Perc. E. Gtr. E. Bass E. Pno. FM Syn. Str.

51

Perc. E. Gtr. E. Bass E. Pno. FM Syn. Str.

52

Perc. E. Gtr. E. Bass E. Pno. FM Syn. Str.

53

Perc. E. Gtr. E. Bass E. Pno. FM Syn. Str.

54

Perc.

E. Gtr.

E. Bass

E. Pno.

FM

Syn. Str.

55

Perc.

E. Gtr.

E. Bass

E. Pno.

FM

Syn. Str.

56

Perc.

E. Gtr.

E. Bass

E. Pno.

E. Pno.

FM

Syn. Str.

57

Perc.

E. Bass

E. Pno.

E. Pno.

Syn. Str.

58

Perc.

E. Bass

E. Pno.

E. Pno.

Syn. Str.

59

Perc.

E. Bass

E. Pno.

E. Pno.

Syn. Str.

60

Perc.

E. Bass

E. Pno.

E. Pno.

Syn. Str.

61

Perc.

E. Bass

E. Pno.

E. Pno.

Syn. Str.

62

Perc.

E. Bass

E. Pno.

E. Pno.

Syn. Str.

63

Perc.

E. Bass

E. Pno.

E. Pno.

Syn. Str.

64

Perc. E. Gtr. E. Bass E. Pno. E. Pno. Syn. Str. Orch. Hit

65

Perc. E. Gtr. E. Bass E. Pno. E. Pno. Syn. Str. Orch. Hit

66

Perc. E. Gtr. E. Bass E. Pno. E. Pno. Syn. Str. Orch. Hit

67

Perc. E. Gtr. E. Bass E. Pno. E. Pno. Syn. Str.

68

Perc. E. Gtr. E. Bass E. Pno. E. Pno. Syn. Str. Orch. Hit

69

Perc. E. Gtr. E. Bass E. Pno. E. Pno. Syn. Str. Orch. Hit

70

71

72

Perc. E. Gtr. E. Bass E. Pno. E. Pno. FM Syn. Str.

73

Perc. E. Gtr. E. Bass E. Pno. E. Pno. FM Syn. Str. Orch. Hit

74

75

76

Perc.

E. Gtr.

E. Bass

E. Pno.

FM

Syn. Str.

Orch. Hit

77

Perc.

E. Gtr.

E. Bass

E. Pno.

FM

Syn. Str.

Orch. Hit

78

Perc.

E. Gtr.

E. Bass

E. Pno.

FM

Syn. Str.

Orch. Hit

79

Perc.

E. Gtr.

E. Bass

E. Pno.

FM

Syn. Str.

80

81

82

Perc. E. Gtr. E. Bass E. Pno. FM Syn. Str.

83

Perc. E. Gtr. E. Bass E. Pno. FM Syn. Str.

84

Perc.

E. Gtr.

E. Bass

E. Pno.

FM

Syn. Str.

85

Perc.

E. Gtr.

E. Bass

E. Pno.

FM

Syn. Str.

86

Perc.

E. Gtr.

E. Bass

E. Pno.

FM

Syn. Str.

87

Perc. E. Gtr. E. Bass E. Pno. E. Pno. FM Syn. Str. Orch. Hit

# Percussion

$\text{♩} = 120,000000$

4

7

10

13

16

19

22

25

28

V.S.

31

34

37

40

43

46

49

52

55

57

60

63

66

69

72

74

77

80

82

85

V.S.

4

Percussion

87

# Electric Guitar

♩ = 120,000000

4

6

8

10

12

14

16

18

28

32

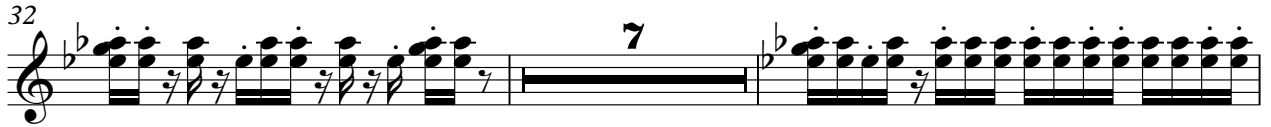

41

43

45

47

49

51

53

55

64

66

68

70

72

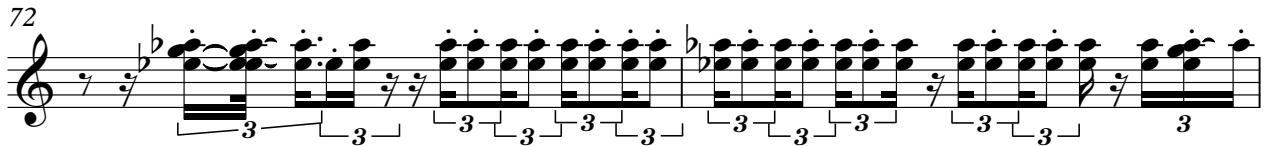

74

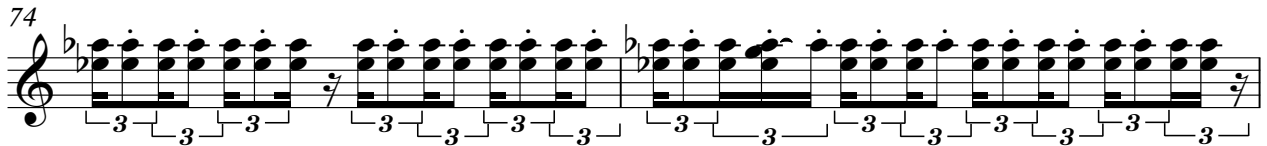

76

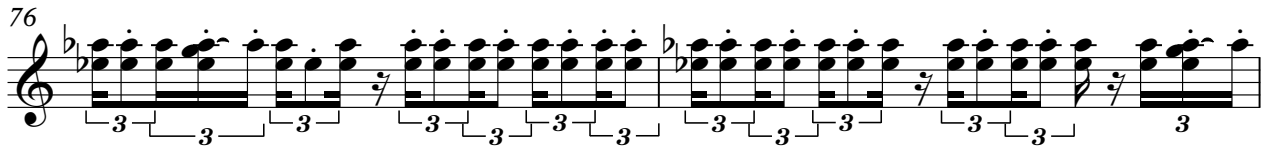

78

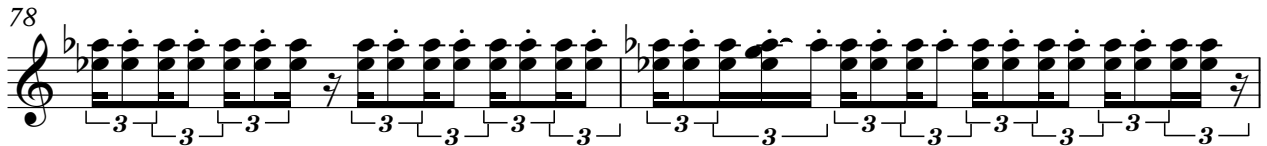

80

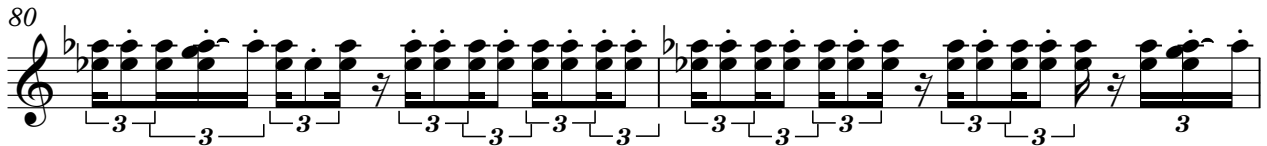

82

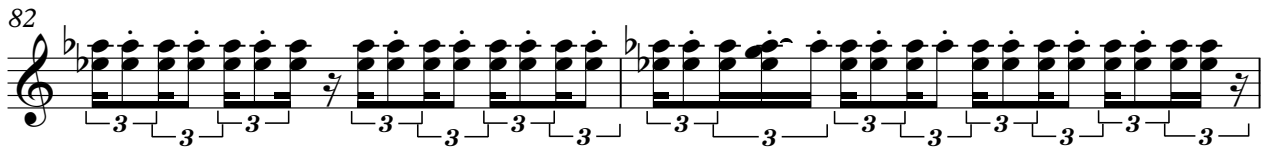

84

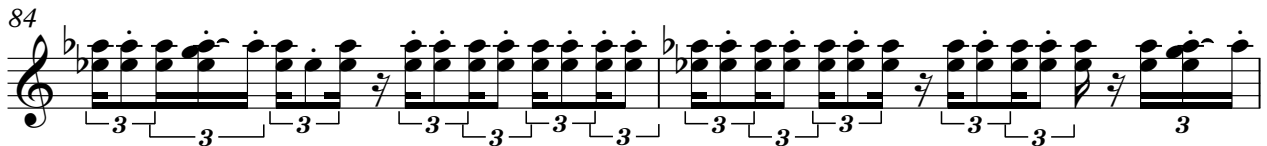

V.S.

86

87

# Electric Bass

♩ = 120,000000

4

7

10

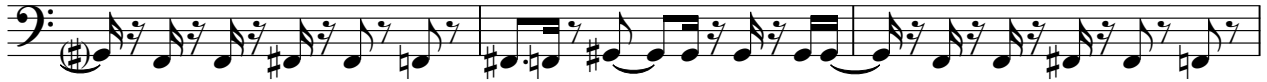

13

16

19

22

25

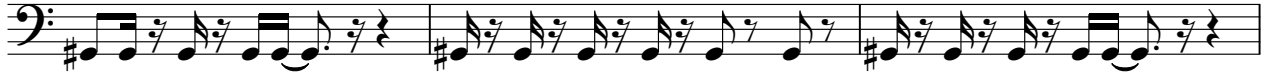

28

V.S.

31

34

37

40

43

45

47

49

51

53

55

57

59

61

63

65

67

69

71

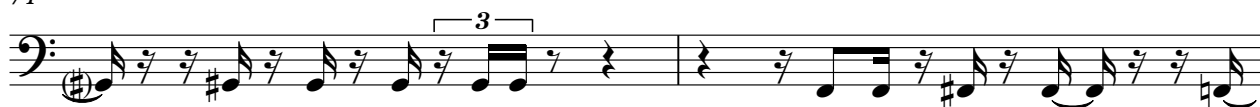

73

V.S.

75

77

79

81

83

85

87

Electric Piano

♩ = 120,000000

17

17

20

22

24

26

28

V.S.

30

32

35

39

16

16

57

59

61

62

64

66

68

69

70

71

72

16

# Electric Piano

♩ = 120,000000

4

2

9

13

16

19

22

V.S.

24

28

32

34

37

44

49

52

55

57

60

63

66

69

72

74

76

V.S.

Electric Piano

78

80

82

84

86

87

FM Synth

♩ = 120,000000

4

7

10

13

16

40

43

46

48

50

52

54

72

74

76

78

80

82

84

V.S.

86

# Synth Strings

$\text{♩} = 120,000000$

10

19

28

36

44

53

62

71

79

V.S.

2

Synth Strings

Orchestra Hit

♩ = 120,000000

2

7

17

27

2

6

38

44

47

17

3

67

3

2

73

77

79

8
