

Kenny Rogers - She Believes In Me

♩ = 75,999969

4

Drums

Melody

Bass

Electric Piano 1

3rd Strings

Strings

2nd Strings

6

Drums

Melody

Nylon Guitar

Bass

7

Drums

Melody

Nylon Guitar

Bass

8

Drums

Melody

Nylon Guitar

Bass

9

Drums

Melody

Nylon Guitar

Bass

10

Drums

Melody

Nylon Guitar

Bass

11

Drums

Melody

Nylon Guitar

Bass

12

Drums

Melody

Nylon Guitar

Bass

13

Drums

Melody

Nylon Guitar

Bass

3

14

Drums

Melody

Nylon Guitar

Bass

3

15

Drums

Melody

Nylon Guitar

Bass

16

Drums

Melody

Nylon Guitar

Bass

17

Drums

Melody

Nylon Guitar

Bass

18

Drums

Melody

Nylon Guitar

Bass

19

Drums

Melody

Nylon Guitar

Bass

20

Drums

Melody

Nylon Guitar

Bass

21

22

Drums

Melody

Nylon Guitar

Bass

3rd Strings

Strings

2nd Strings

23

24

25

Drums

Melody

Nylon Guitar

Bass

Electric Piano 1

3rd Strings

Warm Pad

Strings

2nd Strings

26

27

Drums

Melody

Nylon Guitar

Bass

Electric Piano 1

3rd Strings

Warm Pad

Strings

2nd Strings

28

Drums

Melody

Nylon Guitar

Bass

Electric Piano 1

3rd Strings

Warm Pad

Strings

2nd Strings

29

Drums

Melody

Nylon Guitar

Bass

Electric Piano 1

3rd Strings

Warm Pad

Strings

2nd Strings

30

31

32

33

Drums

Melody

Nylon Guitar

Bass

Electric Piano 1

3rd Strings

Warm Pad

Strings

2nd Strings

34

Drums

Melody

Nylon Guitar

Bass

Electric Piano 1

3rd Strings

Warm Pad

Strings

2nd Strings

35

Drums

Melody

Nylon Guitar

Bass

Electric Piano 1

3rd Strings

Warm Pad

Strings

2nd Strings

36

Drums

Melody

Nylon Guitar

Bass

Electric Piano 1

3rd Strings

Warm Pad

Strings

2nd Strings

3

37

Drums

Melody

Nylon Guitar

Bass

Electric Piano 1

3rd Strings

Warm Pad

Strings

2nd Strings

38

39

Drums

Melody

Nylon Guitar

Bass

40

Drums

Melody

Nylon Guitar

Bass

41

Drums

Melody

Nylon Guitar

Bass

42

Drums

Melody

Nylon Guitar

Bass

43

Drums

Melody

Nylon Guitar

Bass

44

Drums

Melody

Nylon Guitar

Bass

45

Drums

Melody

Nylon Guitar

Bass

46

Drums

Melody

Nylon Guitar

Bass

3rd Strings

Strings

2nd Strings

47

Drums

Melody

Nylon Guitar

Bass

3rd Strings

Strings

2nd Strings

48

Drums

Melody

Nylon Guitar

Bass

3rd Strings

Strings

2nd Strings

49

Drums

Melody

Nylon Guitar

Bass

3rd Strings

Strings

2nd Strings

50

51

Drums

Melody

Nylon Guitar

Bass

3rd Strings

Strings

2nd Strings

52

Drums

Melody

Nylon Guitar

Bass

Strings

2nd Strings

53

Drums

Melody

Nylon Guitar

Bass

54

Drums

Melody

Nylon Guitar

Bass

3rd Strings

Strings

2nd Strings

55

Drums

Melody

Nylon Guitar

Bass

3rd Strings

Strings

2nd Strings

Detailed description of the musical score: The score is for page 35, starting at measure 55. It consists of six staves. The Drums staff uses a standard drum notation with various note values and rests. The Melody staff is in treble clef, key signature of one flat, and contains several notes with rests. The Nylon Guitar staff is in treble clef and features a complex, multi-measure rest followed by a series of notes. The Bass staff is in bass clef and contains two notes. The 3rd Strings staff is in treble clef and contains one note. The Strings staff is in bass clef and contains one note. The 2nd Strings staff is in bass clef and contains one note.

56

57

58

Drums

Melody

Nylon Guitar

Bass

Electric Piano 1

3rd Strings

Warm Pad

Strings

2nd Strings

59

Drums

Melody

Nylon Guitar

Bass

Electric Piano 1

3rd Strings

Warm Pad

Strings

2nd Strings

60

61

Drums

Melody

Nylon Guitar

Bass

Electric Piano 1

3rd Strings

Warm Pad

Strings

2nd Strings

62

Drums

Melody

Nylon Guitar

Bass

Electric Piano 1

3rd Strings

Warm Pad

Strings

2nd Strings

63

64

Drums

Melody

Nylon Guitar

Bass

Electric Piano 1

3rd Strings

Warm Pad

Strings

2nd Strings

65

66

Drums

Melody

Nylon Guitar

Bass

Electric Piano 1

3rd Strings

Warm Pad

Strings

2nd Strings

67

68

69

Drums

Melody

Nylon Guitar

Bass

Electric Piano 1

3rd Strings

Warm Pad

Strings

2nd Strings

3

3

70

Drums

Melody

Nylon Guitar

Bass

Electric Piano 1

3rd Strings

Warm Pad

Strings

2nd Strings

71

72

Drums

Melody

Nylon Guitar

Bass

Electric Piano 1

Strings

2nd Strings

73

74

Drums

Melody

Nylon Guitar

Bass

Electric Piano 1

Strings

2nd Strings

75

Drums

Melody

Nylon Guitar

Bass

Electric Piano 1

Strings

2nd Strings

76

Melody

Nylon Guitar

Bass

Electric Piano 1

Warm Pad

Strings

2nd Strings

Kenny Rogers - She Believes In Me

Drums

♩ = 75,999969

4

7

9

11

13

15

17

19

21

23

V.S.

Drums

Drums

45

47

49

51

53

55

57

59

61

63

V.S.

Drums

65

67

69

71

73

75

Kenny Rogers - She Believes In Me

Melody

♩ = 75,999969

7

10

14

17

21

25

28

32

35

V.S.

Melody

39

42

45

48

51

55

59

62

66

69

Melody

72

2

♩ = 75,999969

5

7

9

11

13

15

17

19

21

22

71

73

75

Kenny Rogers - She Believes In Me

Bass

♩ = 75,999969

V.S.

2

Bass

59

65

70

74

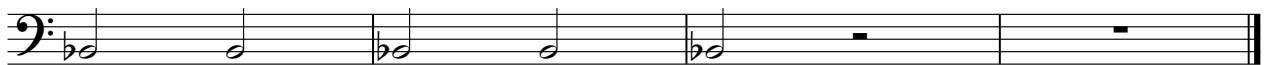

Electric Piano 1

Kenny Rogers - She Believes In Me

♩ = 75,999969

6 17

25

27

30

33

V.S.

35

37

56

59

62

64

67

69

71

73

3rd Strings

Kenny Rogers - She Believes In Me

♩ = 75,999969

15

22

31

39

7

52

2

61

68

6

Warm Pad

Kenny Rogers - She Believes In Me

♩ = 75,999969 **22**

27

32

38 **17**

59

63

68 **4 2**

Strings

Kenny Rogers - She Believes In Me

♩ = 75,999969

Kenny Rogers - She Believes In Me

2nd Strings

♩ = 75,999969

