

# Kenny Rogers - The Gambler

0.0"  
1.1,00  
The Gambler - Kenny Rogers

♩ = 90,000092

Drums

Closed Hi-Hat

PIANO

LEAD GUITAR

RHYTHM GUITAR

BASS

MELODY

♩ = 90,000092

3

Drums

Closed Hi-Hat

PIANO

LEAD GUITAR

RHYTHM GUITAR

MELODY

7.9"  
4.1,00  
VERSE

Drums

Closed Hi-Hat

4

PIANO

LEAD GUITAR

RHYTHM GUITAR

MELODY

5

Drums

Closed Hi-Hat

PIANO

LEAD GUITAR

RHYTHM GUITAR

MELODY

Detailed description of the musical score: The score is for measures 5 and 6. The drum and closed hi-hat parts show a consistent rhythmic pattern: a quarter rest followed by a quarter note, a quarter note with a slur, and a quarter note. The piano part features chords in the left hand and chords or single notes in the right hand. The lead guitar part has a melodic line with a long note in measure 6. The rhythm guitar part has a complex rhythmic pattern with many sixteenth notes. The melody part has a simple melodic line.

7

Drums

Closed Hi-Hat

PIANO

LEAD GUITAR

RHYTHM GUITAR

MELODY

Detailed description of the musical score for page 5, measures 7-8:

9

Drums

Closed Hi-Hat

PIANO

LEAD GUITAR

RHYTHM GUITAR

MELODY

11

Drums

Kick Drum 1

Closed Hi-Hat

PIANO

LEAD GUITAR

RHYTHM GUITAR

BASS

MELODY

13

Drums

Kick Drum 1

Closed Hi-Hat

PIANO

LEAD GUITAR

RHYTHM GUITAR

BASS

MELODY

15

17

Drums

Kick Drum 1

Closed Hi-Hat

PIANO

LEAD GUITAR

RHYTHM GUITAR

BASS

MELODY

19

21

Drums

Kick Drum 1

Closed Hi-Hat

Open Hi-Hat

Side Stick

PIANO

LEAD GUITAR

RHYTHM GUITAR

BASS

MELODY

22

Drums

Kick Drum 1

Closed Hi-Hat

Open Hi-Hat

Side Stick

PIANO

LEAD GUITAR

RHYTHM GUITAR

BASS

MELODY

24

Drums

Kick Drum 1

Closed Hi-Hat

Open Hi-Hat

Side Stick

PIANO

LEAD GUITAR

RHYTHM GUITAR

BASS

MELODY

26

Drums

Kick Drum 1

Closed Hi-Hat

Open Hi-Hat

Side Stick

PIANO

LEAD GUITAR

RHYTHM GUITAR

BASS

MELODY

28

Snare Drum 1

Drums

Kick Drum 1

Low Tom 2

Closed Hi-Hat

Side Stick

Mid Tom 2

High Tom 2

PIANO

LEAD GUITAR

RHYTHM GUITAR

BASS

MELODY

1'13.3"  
29.1,00  
CHORUS

29

Snare Drum 1

Drums

Kick Drum 1

Closed Hi-Hat

Open Hi-Hat

Crash Cymbal 1

PIANO

RHYTHM GUITAR

BASS

MELODY

31

Snare Drum 1

Drums

Kick Drum 1

Closed Hi-Hat

Open Hi-Hat

PIANO

RHYTHM GUITAR

BASS

MELODY

32

Snare Drum 1

Drums

Kick Drum 1

Closed Hi-Hat

PIANO

RHYTHM GUITAR

BASS

MELODY

33

Snare Drum 1

Drums

Kick Drum 1

Closed Hi-Hat

Open Hi-Hat

PIANO

RHYTHM GUITAR

BASS

MELODY

34

Snare Drum 1

Drums

Kick Drum 1

Closed Hi-Hat

PIANO

RHYTHM GUITAR

BASS

MELODY

35

Snare Drum 1

Drums

Kick Drum 1

Closed Hi-Hat

Open Hi-Hat

PIANO

RHYTHM GUITAR

BASS

MELODY

37

Snare Drum 1

Drums

Kick Drum 1

Low Tom 2

Closed Hi-Hat

Open Hi-Hat

High Tom 2

PIANO

RHYTHM GUITAR

BASS

MELODY

1'38.6"  
39.1,00  
VERSE

39

40

Snare Drum 1

Drums

Kick Drum 1

Closed Hi-Hat

Open Hi-Hat

PIANO

LEAD GUITAR

RHYTHM GUITAR

BASS

MELODY

42

Snare Drum 1

Drums

Kick Drum 1

Closed Hi-Hat

Open Hi-Hat

PIANO

LEAD GUITAR

RHYTHM GUITAR

BASS

MELODY

44

Snare Drum 1

Drums

Kick Drum 1

Closed Hi-Hat

Open Hi-Hat

PIANO

LEAD GUITAR

RHYTHM GUITAR

BASS

MELODY

46

Snare Drum 1

Drums

Kick Drum 1

Closed Hi-Hat

PIANO

LEAD GUITAR

RHYTHM GUITAR

BASS

MELODY

47

Snare Drum 1

Drums

Kick Drum 1

Closed Hi-Hat

Open Hi-Hat

PIANO

LEAD GUITAR

RHYTHM GUITAR

BASS

MELODY

49

Snare Drum 1

Drums

Kick Drum 1

Closed Hi-Hat

Open Hi-Hat

PIANO

LEAD GUITAR

RHYTHM GUITAR

BASS

MELODY

2'10.6"  
51.1,00  
OUT

51

Drums

Kick Drum 1

Closed Hi-Hat

Open Hi-Hat

Crash Cymbal 1

PIANO

LEAD GUITAR

RHYTHM GUITAR

BASS

MELODY

53

Snare Drum 1

Drums

Kick Drum 1

Low Tom 2

Closed Hi-Hat

Open Hi-Hat

Mid Tom 2

High Tom 2

PIANO

LEAD GUITAR

RHYTHM GUITAR

MELODY

2'21.3"  
55.1,00  
CHORUS

55

The melodic and harmonic parts are as follows:

57

Snare Drum 1

Drums

Kick Drum 1

Closed Hi-Hat

Open Hi-Hat

PIANO

RHYTHM GUITAR

BASS

MELODY

58

Snare Drum 1

Drums

Kick Drum 1

Closed Hi-Hat

PIANO

RHYTHM GUITAR

BASS

MELODY

59

Snare Drum 1

Drums

Kick Drum 1

Closed Hi-Hat

Open Hi-Hat

PIANO

RHYTHM GUITAR

BASS

MELODY

61

Snare Drum 1

Drums

Kick Drum 1

Closed Hi-Hat

Open Hi-Hat

PIANO

RHYTHM GUITAR

BASS

MELODY

2'42.6"  
63.1,00  
OUT

62

Snare Drum 1

Drums

Kick Drum 1

Closed Hi-Hat

PIANO

RHYTHM GUITAR

BASS

MELODY

64

Drums

Kick Drum 1

Closed Hi-Hat

PIANO

RHYTHM GUITAR

MELODY

66

Drums

Kick Drum 1

Closed Hi-Hat

PIANO

RHYTHM GUITAR

MELODY

68

Drums

Kick Drum 1

Closed Hi-Hat

PIANO

MELODY

70

Snare Drum 1

Drums

Kick Drum 1

Low Tom 2

Closed Hi-Hat

Open Hi-Hat

Crash Cymbal 1

Mid Tom 2

High Tom 2

PIANO

RHYTHM GUITAR

BASS

MELODY

72

Snare Drum 1

Drums

Kick Drum 1

Closed Hi-Hat

PIANO

RHYTHM GUITAR

BASS

MELODY

Detailed description of the musical score for page 42, measures 72-75:

73

Snare Drum 1

Drums

Kick Drum 1

Closed Hi-Hat

Open Hi-Hat

PIANO

RHYTHM GUITAR

BASS

MELODY

74

Snare Drum 1

Drums

Kick Drum 1

Closed Hi-Hat

PIANO

RHYTHM GUITAR

BASS

MELODY

75

Snare Drum 1

Drums

Kick Drum 1

Closed Hi-Hat

Open Hi-Hat

PIANO

RHYTHM GUITAR

BASS

MELODY

77

Snare Drum 1

Drums

Kick Drum 1

Closed Hi-Hat

Open Hi-Hat

PIANO

RHYTHM GUITAR

BASS

MELODY

78

Snare Drum 1

Drums

Kick Drum 1

Closed Hi-Hat

Open Hi-Hat

Crash Cymbal 1

Mid Tom 2

High Tom 2

PIANO

LEAD GUITAR

RHYTHM GUITAR

BASS

MELODY

Snare Drum 1

Kenny Rogers - The Gambler

♩ = 90,000092

19

7

7

4

3

7

2

2

# Kenny Rogers - The Gambler

## Drums

♩ = 90,000092

6

6

11

16

21

25

29

33

37

41

V.S.

Drums

45

49

54

58

62

66

70

74

77

Kick Drum 1

Kenny Rogers - The Gambler

♩ = 90,000092

**11**

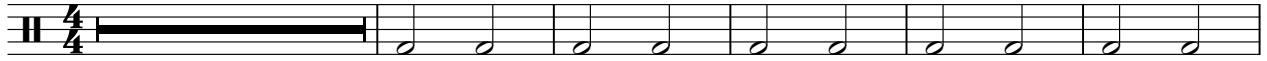

17

23

29

35

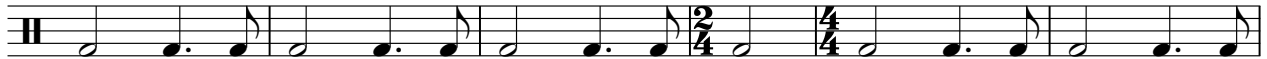

41

47

53

59

65

V.S.

2

# Kick Drum 1

70

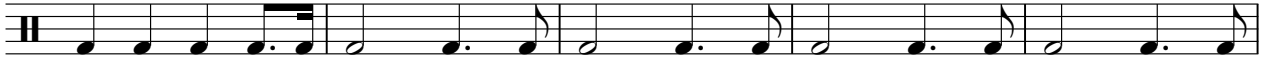

75

# Kenny Rogers - The Gambler

## Closed Hi-Hat

♩ = 90,000092

6

6

11

16

21

25

29

33

37

42

V.S.

2

### Closed Hi-Hat

46

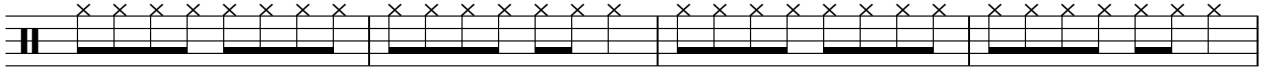

50

55

59

63

68

72

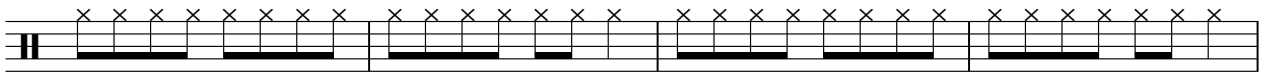

76

Open Hi-Hat

Kenny Rogers - The Gambler

♩ = 90,000092

19

25

32

39

46

54

61

74

Crash Cymbal 1

Kenny Rogers - The Gambler

♩ = 90,000092

19 8 8

4/4 2/4 4/4 2/4

38

11 3

2/4 4/4

56

15 6 2

15 6 2

Side Stick

Kenny Rogers - The Gambler

♩ = 90,000092

19

20

21

22

23

24

25

25

26

27

28

29

9

42

29

30

31

32

33

34

35

36

37

38

39

40

41

42

Mid Tom 2

Kenny Rogers - The Gambler

♩ = 90,000092

19 7 9

38

15 15

70

7 2

High Tom 2

Kenny Rogers - The Gambler

♩ = 90,000092

19 7 9

38

15 15

70

7 2

PIANO

Kenny Rogers - The Gambler

♩ = 90,000092

5

10

16

21

27

V.S.

31

34

37

42

48

54

57

60

63

67

72

75

77

LEAD GUITAR

Kenny Rogers - The Gambler

♩ = 90,000092

7

13

19

25

39

45

51

55

9

23

RHYTHM GUITAR

Kenny Rogers - The Gambler

♩ = 90,000092

4

6

9

11

13

15

18

21

23

V.S.

26

28

30

32

34

36

39

41

44

46

48

50

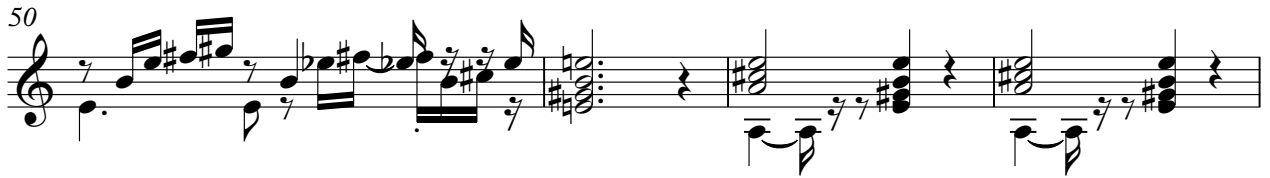

54

57

59

62

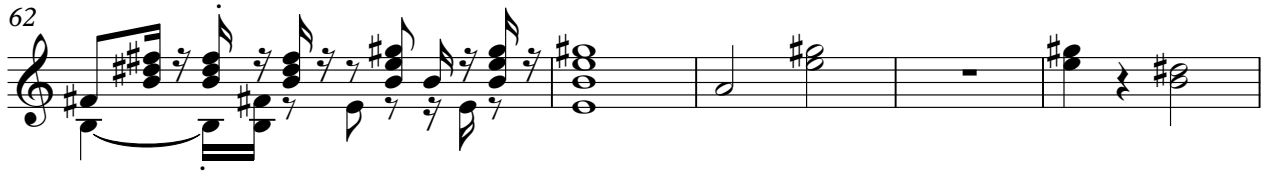

67

73

75

77

Kenny Rogers - The Gambler

BASS

♩ = 90,000092

**11**

17

23

28

33

38

43

48

55

60

2

BASS

71

76

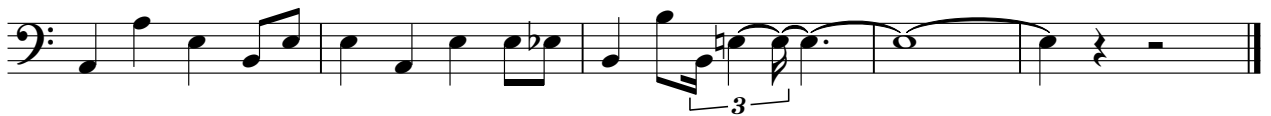

Kenny Rogers - The Gambler

MELODY

♩ = 90,000092

2

6

10

14

18

22

26

29

33

35

39

42

46

50

54

58

61

65

68

71

