

Kris Kristofferson - Sunday Mornin Comin Down

♩ = 156,000153

Percussion

Jazz Guitar

Kora

Solo

Solo

Solo

Solo

Solo

Solo

Solo

Solo

Solo

Solo

Solo

4

Perc.

J. Gtr.

Kora

Solo

Solo

7

Perc.

J. Gtr.

Kora

Solo

Solo

10

Perc.

J. Gtr.

Kora

Solo

Solo

14

Perc.

J. Gtr.

Kora

Solo

Solo

Solo

18

Perc.

J. Gtr.

Kora

Solo

Solo

Solo

21

Perc.

J. Gtr.

Kora

Solo

Solo

Solo

25

Perc.

J. Gtr.

Kora

Solo

Solo

Solo

28

Perc.

J. Gtr.

Kora

Solo

Solo

Solo

Solo

32

Perc.

J. Gtr.

Kora

Solo

Solo

Solo

Solo

35

Perc.

J. Gtr.

Kora

Solo

Solo

Solo

Solo

39

Perc.

J. Gtr.

Kora

Solo

Solo

Solo

Solo

43

Perc.

J. Gtr.

Kora

Solo

Solo

Solo

Solo

Solo

46

Perc.

J. Gtr.

Kora

Solo

Solo

Solo

Solo

Solo

49 7

Perc.

J. Gtr.

Kora

Solo

Solo

Solo

Solo

Solo

Solo

53

Perc.

J. Gtr.

Kora

Solo

Solo

Solo

Solo

Solo

56

Perc.

J. Gtr.

Kora

Solo

Solo

Solo

Solo

Solo

Solo

Solo

Solo

59

Perc.

J. Gtr.

Kora

Solo

Solo

Solo

Solo

Solo

Solo

Solo

Solo

62

Perc.

J. Gtr.

Kora

Solo

Solo

Solo

Solo

Solo

Solo

65

Perc.

J. Gtr.

Kora

Solo

Solo

Solo

Solo

Solo

Solo

68

Perc.

J. Gtr.

Kora

Solo

Solo

Solo

Solo

Solo

Solo

Solo

71

Perc.

J. Gtr.

Kora

Solo

Solo

Solo

Solo

Solo

Solo

Solo

74

Perc.

J. Gtr.

Kora

Solo

Solo

Solo

Solo

Solo

Solo

Solo

Solo

77

Perc.

J. Gtr.

Kora

Solo

Solo

Solo

Solo

Solo

Solo

Solo

Solo

80

Perc.

J. Gtr.

Kora

Solo

Solo

Solo

Solo

Solo

Solo

Solo

83

Perc.

J. Gtr.

Kora

Solo

Solo

Solo

Solo

Solo

Solo

Solo

Solo

86

Perc.

J. Gtr.

Kora

Solo

Solo

Solo

Solo

Solo

Solo

Solo

Solo

89

Perc.

J. Gtr.

Kora

Solo

Solo

Solo

Solo

Solo

Solo

Solo

92

Perc.

J. Gtr.

Kora

Solo

Solo

Solo

Solo

Solo

95

Perc.

J. Gtr.

Kora

Solo

Solo

Solo

Solo

Solo

98

Perc.

J. Gtr.

Kora

Solo

Solo

Solo

Solo

101

Perc.

J. Gtr.

Kora

Solo

Solo

Solo

104

Perc.

J. Gtr.

Kora

Solo

Solo

Solo

Solo

Solo

107

Perc.

J. Gtr.

Kora

Solo

Solo

Solo

Solo

Solo

110

Perc. J. Gtr. Kora Solo Solo Solo Solo Solo

113

Perc. J. Gtr. Kora Solo Solo Solo Solo Solo

116

Perc.

J. Gtr.

Kora

Solo

Solo

Solo

Solo

Solo

Solo

119

Perc.

J. Gtr.

Kora

Solo

Solo

Solo

Solo

Solo

Solo

122

Perc.

J. Gtr.

Kora

Solo

Solo

Solo

Solo

Solo

125

Perc.

J. Gtr.

Kora

Solo

Solo

Solo

Solo

Solo

128

Perc.

J. Gtr.

Kora

Solo

Solo

Solo

Solo

Solo

Solo

131

Perc.

J. Gtr.

Kora

Solo

Solo

Solo

Solo

Solo

Solo

Solo

134

Perc.

J. Gtr.

Kora

Solo

Solo

Solo

Solo

Solo

137

Perc.

J. Gtr.

Kora

Solo

Solo

Solo

Solo

Solo

140

Perc.

J. Gtr.

Kora

Solo

Solo

Solo

Solo

Solo

Solo

Solo

Solo

143

Perc.

J. Gtr.

Kora

Solo

Solo

Solo

Solo

Solo

Solo

Solo

Solo

146

Perc.

J. Gtr.

Kora

Solo

Solo

Solo

Solo

Solo

Solo

Solo

Solo

149

Perc.

J. Gtr.

Kora

Solo

Solo

Solo

Solo

Solo

Solo

Solo

Solo

152

Kris Kristofferson - Sunday Mornin Comin Down

Percussion

♩ = 156,000153

6

11

16

21

26

31

36

41

46

V.S.

51

56

61

66

71

76

81

86

91

96

Percussion

101

106

111

116

121

126

131

136

140

145

V.S.

4

Percussion

149

♩ = 156,000153

5

10

14

18

24

29

35

39

45

51

56

62

67

73

79

85

92

96

102

108

112

118

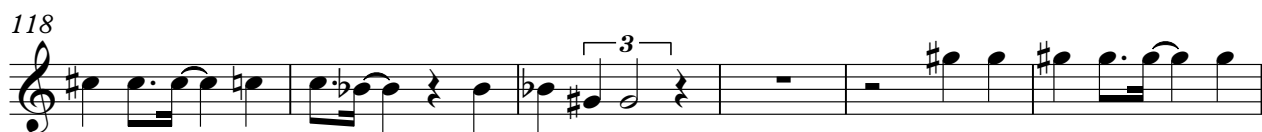

124

130

135

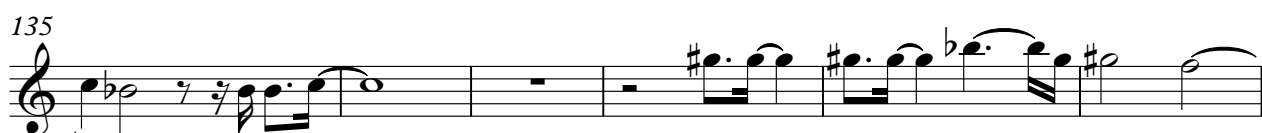

141

147

151

Kris Kristofferson - Sunday Mornin Comin Down

Kora

$\text{♩} = 156,000153$

V.S.

Kora

V.S.

Kora

Kris Kristofferson - Sunday Mornin Comin Down

Solo

♩ = 156,000153

7
13
19
25
31
37
43
49
55

V.S.

61

67

73

79

85

91

97

103

109

115

121

127

133

139

145

150

133 139 145 150

3

Kris Kristofferson - Sunday Mornin Comin Down

Solo

♩ = 156,000153

5

8

11

14

17

20

23

26

29

V.S.

32

35

38

41

44

47

50

53

56

59

V.S.

92

95

98

100

103

106

109

112

115

118

6

Solo

150

4

Kris Kristofferson - Sunday Mornin Comin Down

Solo

♩ = 156,000153

33

8

46

53

60

66

71

76

82

90

24

117

2

124

130

135

140

146

152

Kris Kristofferson - Sunday Mornin Comin Down

Solo

♩ = 156,000153

27

33

42

48

56

65

73

79

88

96

2

2

V.S.

103

111

117

123

133

140

147

152

Kris Kristofferson - Sunday Mornin Comin Down

Solo

♩ = 156,000153

13

18

24

40

48

57

77

82

89

11

4

4

16

3

21

116

122

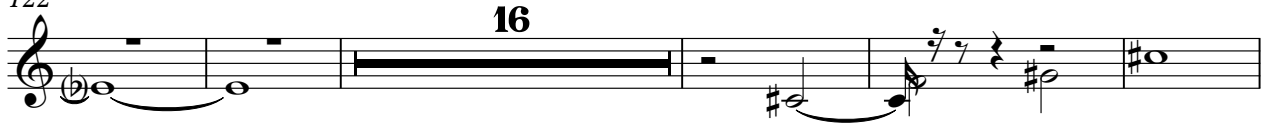

16

143

148

152

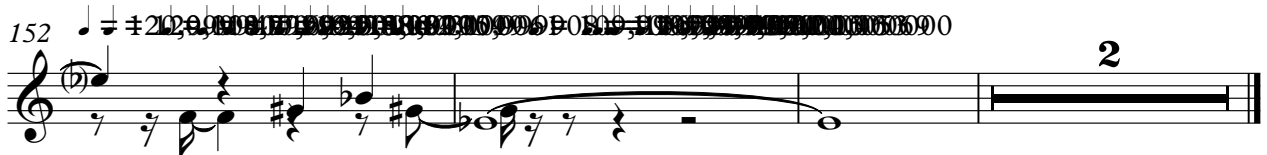

2

Kris Kristofferson - Sunday Mornin Comin Down

Solo

♩ = 156,000153

60

64

71 **2**

77

83 **3**

92 **17**

113 **12**

129 **2**

137

142

2

Solo

149

2

Kris Kristofferson - Sunday Mornin Comin Down

Solo

♩ = 156,000153

31

36 12 2

54 18

77

83

89 4

98 4

107 32

144

148 4

2

Solo

140

146

151

Solo

Kris Kristofferson - Sunday Mornin Comin Down

♩ = 156,000153

112

115

34

4
