

Kiss - Detroit Rock City

♩ = 176,004700

Solo 1
Solo 2
Solo 3
Solo 4
Rhythm Gt
Bass
Bass

5

Drums
Rhythm Gt
Rhythm Gt
Bass
Bass

2

8

Drums

Rhythm Gt

Rhythm Gt

Bass

Bass

12

Drums

Rhythm Gt

Rhythm Gt

Bass

Bass

15

Vocals

Drums

Rhythm Gt

Rhythm Gt

Bass

Bass

19

Vocals

Drums

Rhythm Gt

Rhythm Gt

Bass

Bass

22

Vocals

Drums

Rhythm Gt

Rhythm Gt

Bass

Bass

24

Vocals

Drums

Rhythm Gt

Rhythm Gt

Bass

Bass

26

Vocals

Drums

Rhythm Gt

Rhythm Gt

Bass

Bass

29

Vocals

Drums

Rhythm Gt

Rhythm Gt

Bass

Bass

32

Vocals

Back Voca

Drums

Rhythm Gt

Rhythm Gt

Bass

Bass

35

Vocals

Back Voca

Drums

Rhythm Gt

Rhythm Gt

Bass

Bass

38

Vocals
Drums
Rhythm Gt
Rhythm Gt
Bass
Bass

40

Vocals
Drums
Rhythm Gt
Rhythm Gt
Bass
Bass

42

Vocals

Back Voca

Drums

Rhythm Gt

Rhythm Gt

Bass

Bass

44

Vocals

Back Voca

Drums

Rhythm Gt

Rhythm Gt

Bass

Bass

46

Vocals

Drums

Rhythm Gt

Rhythm Gt

Bass

Bass

49

Vocals

Drums

Rhythm Gt

Rhythm Gt

Bass

Bass

52

Vocals

Drums

Rhythm Gt

Rhythm Gt

Bass

Bass

55

Vocals

Drums

Rhythm Gt

Rhythm Gt

Bass

Bass

58

Vocals

Drums

Rhythm Gt

Rhythm Gt

Bass

Bass

3

3

60

Vocals

Back Voca

Drums

Rhythm Gt

Rhythm Gt

Bass

Bass

3

3

3

3

63

Vocals

Back Voca

Drums

Rhythm Gt

Rhythm Gt

Bass

Bass

65

Vocals

Back Voca

Drums

Rhythm Gt

Rhythm Gt

Bass

Bass

68

Drums

Rhythm Gt

Rhythm Gt

Bass

Bass

72

Drums

Rhythm Gt

Rhythm Gt

Bass

Bass

75

Drums

Rhythm Gt

Rhythm Gt

Bass

Bass

78

Drums

Rhythm Gt

Rhythm Gt

Bass

Bass

81

Drums

Rhythm Gt

Rhythm Gt

Bass

Bass

84

Vocals

Drums

Rhythm Gt

Rhythm Gt

Bass

Bass

87

Vocals

Drums

Rhythm Gt

Rhythm Gt

Bass

Bass

89

Vocals

Drums

Rhythm Gt

Rhythm Gt

Bass

Bass

92

Vocals

Drums

Rhythm Gt

Rhythm Gt

Bass

Bass

94

Vocals

Drums

Rhythm Gt

Rhythm Gt

Bass

Bass

96

Vocals

Drums

Rhythm Gt

Rhythm Gt

Bass

Bass

98

Vocals

Back Voca

Drums

Rhythm Gt

Rhythm Gt

Bass

Bass

101

Vocals

Back Voca

Drums

Rhythm Gt

Rhythm Gt

Bass

Bass

103

Vocals

Drums

Rhythm Gt

Rhythm Gt

Bass

Bass

106

Drums

Solo 1

Solo 3

109

Drums

Solo 1

Solo 3

112

Drums

Solo 1

Solo 3

115

Drums

Solo 1

Solo 2

Solo 3

Solo 4

118

Drums

Solo 1

Solo 2

Solo 3

Solo 4

Drums

Solo 1

Solo 2

Solo 3

Solo 4

Rhythm Gt

Rhythm Gt

Bass

Bass

124

Drums

Solo 1

Solo 2

Rhythm Gt

Rhythm Gt

Bass

Bass

128

Drums

Solo 1

Solo 2

Rhythm Gt

Rhythm Gt

Bass

Bass

131

Drums

Solo 1

Solo 2

Rhythm Gt

Rhythm Gt

Bass

Bass

134

Vocals

Drums

Solo 1

Solo 2

Rhythm Gt

Rhythm Gt

Bass

Bass

137

140

143

Vocals
Drums
Rhythm Gt
Rhythm Gt
Bass
Bass

145

Vocals
Drums
Rhythm Gt
Rhythm Gt
Bass
Bass

148

Vocals

Back Voca

Drums

Rhythm Gt

Rhythm Gt

Bass

Bass

151

Vocals

Back Voca

Drums

Rhythm Gt

Rhythm Gt

Bass

Bass

153

Vocals

Back Voca

Drums

Solo 1

Solo 2

Rhythm Gt

Rhythm Gt

Bass

Bass

156

Back Voca

Drums

Rhythm Gt

Rhythm Gt

Bass

Bass

161

Kiss - Detroit Rock City

Vocals

♩ = 176,004700

17

21

25

29

34

39

43

47

51

55

59

63

67

16

86

90

93

96

99

103

31

137

2

Vocals

142

2

148

3

152

155

4 3

Back Voca

Kiss - Detroit Rock City

♩ = 176,004700

33

37

4

45

16

64

33

100

3

46

149

2

5

159

3

3

Kiss - Detroit Rock City

Drums

♩ = 176,004700

5

9

13

17

22

26

30

34

38

42

V.S.

Drums

46

51

56

61

65

70

75

80

84

89

Drums

94

99

103

107

111

115

119

123

127

131

V.S.

Drums

135

140

145

150

154

158

161

Kiss - Detroit Rock City

Solo 1

♩ = 176,004700

106

111

117

123

129

134 **14**

153 **4**

160 **2**

Kiss - Detroit Rock City

Solo 2

♩ = 176,004700

114

119

124

130

135

16

156

4

2

Solo 3

Kiss - Detroit Rock City

♩ = 176,004700

106

110

115

120

41

Solo 4

Kiss - Detroit Rock City

♩ = 176,004700

114

118

122

41

Rhythm Gt

Kiss - Detroit Rock City

♩ = 176,004700

6

11

14

20

26

33

39

43

51

V.S.

58

63

69

73

79

87

93

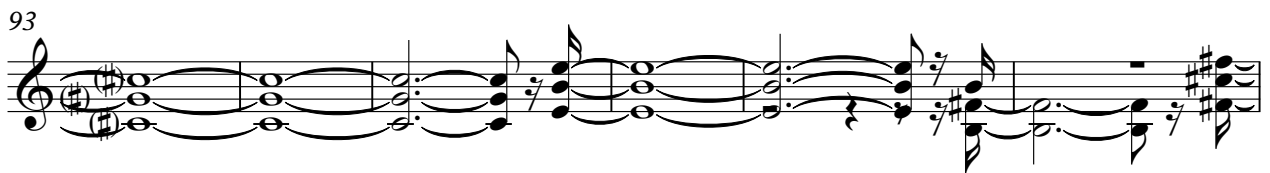

99

104

19

128

132

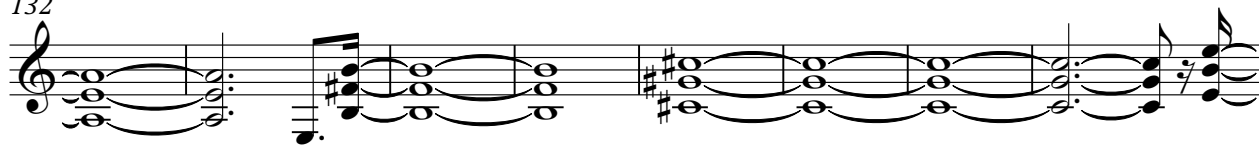

140

147

153

159

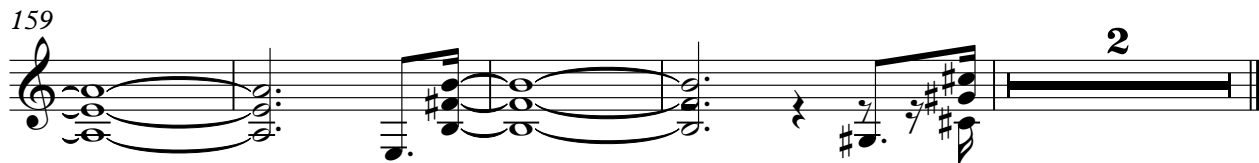

Kiss - Detroit Rock City

Rhythm Gt

♩ = 176,004700

4

8

14

19

25

32

38

42

48

54

V.S.

61

67

71

75

79

84

90

97

103

19

126

131

138

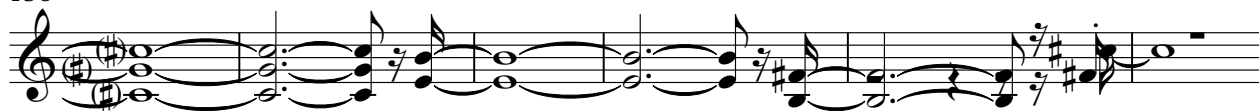

144

151

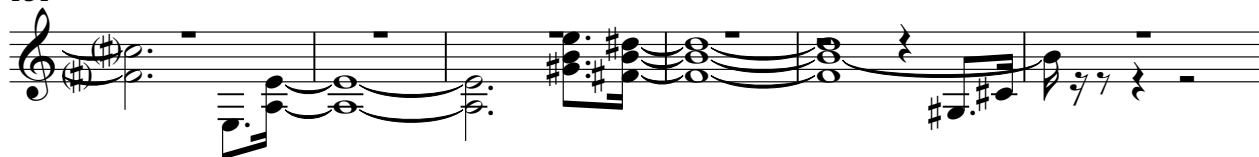

157

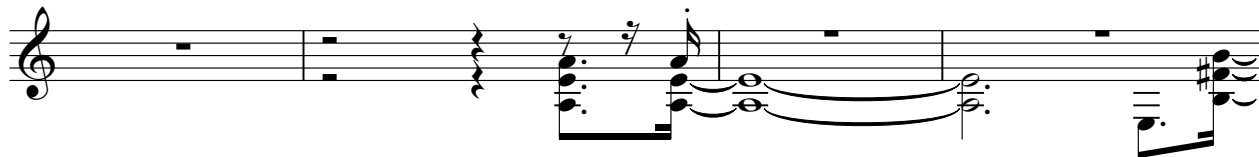

161

Kiss - Detroit Rock City

Bass

♩ = 176,004700

2

6

12

17

23

28

33

39

44

50

V.S.

55

60

66

71

75

79

85

89

93

97

102

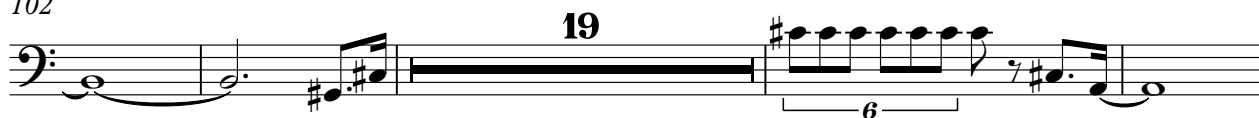

125

131

137

141

145

149

154

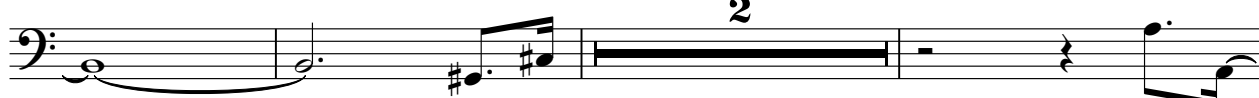

159

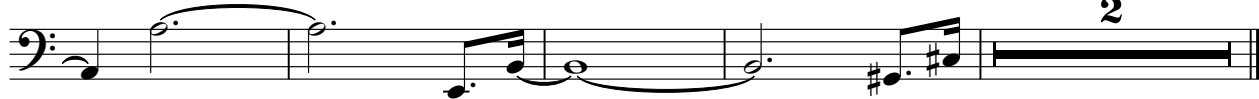

Kiss - Detroit Rock City

Bass

♩ = 176,004700

2

6

12

17

23

28

33

39

44

50

V.S.

55

60

66

71

75

79

85

89

93

97

102

125

131

137

141

145

149

154

159
