

# Kiss - (I Just Wanna) Rock n Roll All Night

$\text{♩} = 150,000,000$

Peter

Vocal

Chorus 1

Chorus 2

$\text{♩} = 150,000,000$

Paul

Ace

Solo

Gene

4

Peter

Paul

Ace

Gene

7

Peter

Vocal

Paul

Ace

Gene

10

Peter

Vocal

Paul

Ace

Gene

13

Peter

Vocal

Paul

Ace

Gene

16

Peter

Vocal

Paul

Ace

Gene

19

Peter

Vocal

Paul

Ace

Gene

22

Peter

Vocal

Paul

Ace

Gene

25

Peter

Chorus 1

Chorus 2

Paul

Ace

Gene

28

Peter

Chorus 1

Chorus 2

Paul

Ace

Gene

31

Peter

Chorus 1

Chorus 2

Paul

Ace

Gene

34

Peter

Chorus 1

Chorus 2

Paul

Ace

Gene

37

Peter

Vocal

Chorus 1

Chorus 2

Paul

Ace

Gene

40

Peter

Vocal

Paul

Ace

Gene

43

Peter

Vocal

Paul

Ace

Gene

46

Peter

Vocal

Paul

Ace

Gene

49

Peter

Vocal

Paul

Ace

Gene

52

Peter

Vocal

Paul

Ace

Gene

55

Peter

Chorus 1

Chorus 2

Paul

Ace

Gene

58

Peter

Chorus 1

Chorus 2

Paul

Ace

Gene

61

Peter

Chorus 1

Chorus 2

Paul

Ace

Gene

64

Peter

Chorus 1

Chorus 2

Paul

Ace

Gene

67

Peter

Chorus 1

Chorus 2

Paul

Ace

Gene

70

Peter

Chorus 1

Chorus 2

73

Peter

Chorus 1

Chorus 2

Paul

Ace

Gene

76

Peter

Paul

Ace

Solo

Gene

79

Peter

Paul

Ace

Solo

Gene

82

Peter

Paul

Ace

Solo

Gene

85

Peter

Paul

Ace

Solo

Gene

87

Peter

Paul

Ace

Solo

Gene

89

Peter

Paul

Ace

Solo

Gene

92

Peter

Chorus 1

Chorus 2

Paul

Ace

Solo

Gene

95

Peter

Chorus 1

Chorus 2

Paul

Ace

Solo

Gene

98

Peter

Chorus 1

Chorus 2

Paul

Ace

Gene

101

Peter

Chorus 1

Chorus 2

Paul

Ace

Gene

104

Peter

Chorus 1

Chorus 2

Paul

Ace

Gene

107

Peter

Chorus 1

Chorus 2

110

Peter

Chorus 1

Chorus 2

113

Peter

Chorus 1

Chorus 2

Paul

Ace

Gene

116

Peter  
Paul  
Ace  
Gene

119

Peter  
Paul  
Ace  
Gene

120

Peter  
Paul  
Ace  
Gene

# Kiss - (I Just Wanna) Rock n Roll All Night

Peter

♩ = 150,000000

4

8

12

16

20

24

27

31

35

V.S.

39

43

46

50

54

57

61

65

69

73

76

80

84

88

92

95

99

103

107

111

4

115

Peter

119

# Kiss - (I Just Wanna) Rock n Roll All Night

Vocal

♩ = 150,000000

8

12

17

21

15

39

43

48

52

68

# Kiss - (I Just Wanna) Rock n Roll All Night

## Chorus 1

♩ = 150,000000

24

29

34

38

17

59

64

68

72

75

17

93

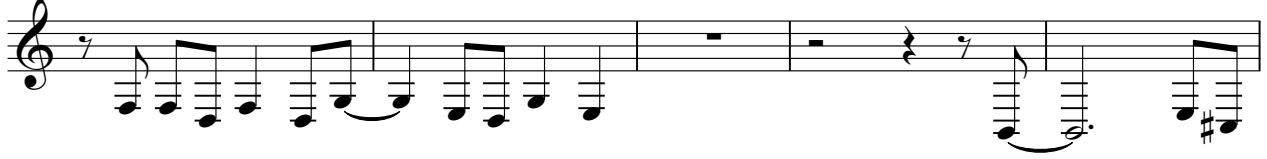

98

102

106

110

112

# Kiss - (I Just Wanna) Rock n Roll All Night

## Chorus 2

♩ = 150,000000

24

29

34

38

17

59

64

68

72

75

17

93

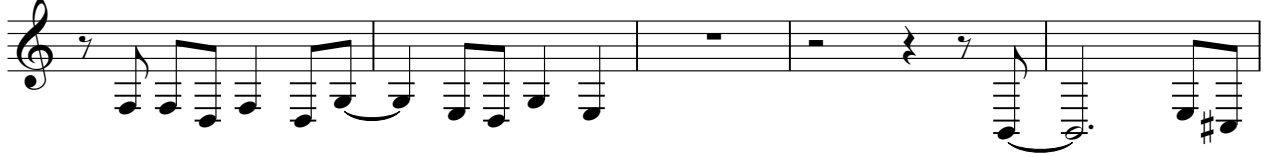

98

102

106

110

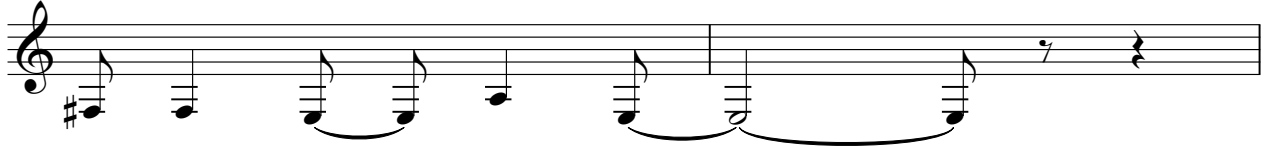

112

Kiss - (I Just Wanna) Rock n Roll All Night

Paul

♩ = 150,000000

2

7

12

16

20

24

29

35

40

44

V.S.

48

52

56

61

66

76

80

84

88

92

97

103

113

117

# Kiss - (I Just Wanna) Rock n Roll All Night

Ace

♩ = 150,000000

2

7

12

16

20

24

29

35

40

44

V.S.

48

52

56

61

66

6

76

80

84

88

92

# Kiss - (I Just Wanna) Rock n Roll All Night

Solo

♩ = 150,000000 **75**

79

83

87

90

94 **26**

# Kiss - (I Just Wanna) Rock n Roll All Night

Gene

♩ = 150,000000

2

7

12

17

22

27

33

38

43

48

V.S.

116

