

Korn - Good God

♩ = 120, 120, 000, 000, 120, 120, 252, 125, 000000

drums- David

extra guitar

guitar 2- Munky

extra guitar

guitar 1- Head

vocals- Jonathan

bass- Fieldy

guitar effects

guitar effects

♩ = 120, 120, 000, 000, 120, 120, 252, 125, 000000

2

4

drums- David

extra guitar

guitar 2- Munky

extra guitar

guitar 1- Head

bass- Fieldy

7

drums- David

extra guitar

guitar 2- Munky

extra guitar

guitar 1- Head

bass- Fieldy

10

drums- David

extra guitar

guitar 2- Munky

extra guitar

guitar 1- Head

bass- Fieldy

13

drums- David

extra guitar

guitar 2- Munky

extra guitar

guitar 1- Head

vocals- Jonathan

bass- Fieldy

16

drums- David

extra guitar

guitar 2- Munky

extra guitar

guitar 1- Head

vocals- Jonathan

bass- Fieldy

19

drums- David

extra guitar

guitar 2- Munky

extra guitar

guitar 1- Head

vocals- Jonathan

bass- Fieldy

22

drums- David

extra guitar

guitar 2- Munky

extra guitar

guitar 1- Head

vocals- Jonathan

bass- Fieldy

25

drums- David

extra guitar

guitar 2- Munky

extra guitar

guitar 1- Head

vocals- Jonathan

bass- Fieldy

guitar effects

guitar effects

28

drums- David

guitar 2- Munky

guitar 1- Head

vocals- Jonathan

bass- Fieldy

guitar effects

guitar effects

31

drums- David

extra guitar

guitar 2- Munky

extra guitar

guitar 1- Head

vocals- Jonathan

bass- Fieldy

guitar effects

guitar effects

33

drums- David

extra guitar

guitar 2- Munky

extra guitar

guitar 1- Head

vocals- Jonathan

bass- Fieldy

guitar effects

guitar effects

35

drums- David

extra guitar

guitar 2- Munky

extra guitar

guitar 1- Head

bass- Fieldy

38

drums- David

extra guitar

guitar 2- Munky

extra guitar

guitar 1- Head

vocals- Jonathan

bass- Fieldy

41

drums- David

extra guitar

guitar 2- Munky

extra guitar

guitar 1- Head

vocals- Jonathan

bass- Fieldy

44

drums- David

extra guitar

guitar 2- Munky

extra guitar

guitar 1- Head

vocals- Jonathan

bass- Fieldy

47

drums- David

extra guitar

guitar 2- Munky

extra guitar

guitar 1- Head

vocals- Jonathan

bass- Fieldy

50

drums- David

guitar 2- Munky

guitar 1- Head

vocals- Jonathan

bass- Fieldy

guitar effects

guitar effects

53

drums- David

guitar 2- Munky

guitar 1- Head

vocals- Jonathan

bass- Fieldy

guitar effects

guitar effects

56

drums- David

extra guitar

guitar 2- Munky

extra guitar

guitar 1- Head

vocals- Jonathan

bass- Fieldy

guitar effects

guitar effects

58

drums- David

guitar 2- Munky

guitar 1- Head

vocals- Jonathan

bass- Fieldy

61

drums- David

guitar 2- Munky

guitar 1- Head

vocals- Jonathan

bass- Fieldy

5 3 3 2 1 0 0 6 6 0 1

1 3 1 0 0 0 1

3 0 3 2 2 3

63

drums- David

guitar 2- Munky

guitar 1- Head

vocals- Jonathan

bass- Fieldy

5 3 3 2 1 0 0 6 6 0 1

1 3 1 0 0 0 1

3 0 3 2 2 3

65

drums- David

guitar 2- Munky

guitar 1- Head

vocals- Jonathan

bass- Fieldy

5 3 3 2 1 0 1 1 1 1

1 3 1 0 1 1 1 1

3 0 3

67

drums- David

vocals- Jonathan

bass- Fieldy

1 1 1 1

3 3

69

drums- David

vocals- Jonathan

bass- Fieldy

2 2 2 2 2 2 2 2

3 3

71

drums- David

vocals- Jonathan

bass- Fieldy

2 2 2 2 2 2 2 2

3 3

73

drums- David

vocals- Jonathan

bass- Fieldy

2 2 2 2 2 2 2 2

3 3

75

drums- David

vocals- Jonathan

bass- Fieldy

78

drums- David

guitar 2- Munky

guitar 1- Head

vocals- Jonathan

bass- Fieldy

81

drums- David

guitar 2- Munky

guitar 1- Head

vocals- Jonathan

bass- Fieldy

84

drums- David

guitar 2- Munky

guitar 1- Head

vocals- Jonathan

bass- Fieldy

guitar effects

guitar effects

87

drums- David

guitar 2- Munky

guitar 1- Head

vocals- Jonathan

bass- Fieldy

guitar effects

guitar effects

90

drums- David

extra guitar

guitar 2- Munky

extra guitar

guitar 1- Head

vocals- Jonathan

bass- Fieldy

guitar effects

guitar effects

93

drums- David

extra guitar

guitar 2- Munky

extra guitar

guitar 1- Head

vocals- Jonathan

bass- Fieldy

guitar effects

guitar effects

T																			
A	5	3	3	2	1	0	0	6	6	0	1								
B		1	3		1	0	0												
T																			
A	2	0	0		3		2					2							
B																			

95

drums- David

guitar 2- Munky

guitar 1- Head

vocals- Jonathan

bass- Fieldy

T																			
A	5	3	3	2	1	0	0	6	6	0	1	5	3	3	2	1	0		
B		1	3		1	0	0						1	3		1			
T																			
A		3	0		3	2		2	3				3	0		3			
B																			

18

98

drums- David

guitar 2- Munky

guitar 1- Head

vocals- Jonathan

bass- Fieldy

100

drums- David

guitar 2- Munky

guitar 1- Head

vocals- Jonathan

bass- Fieldy

102

guitar 2- Munky

guitar 1- Head

vocals- Jonathan

bass- Fieldy

Korn - Good God

drums- David

♩ = 120

V.S.

34

38

42

45

48

51

54

57

60

63

66

68

70

72

74

76

79

82

85

88

V.S.

4

drums- David

91

94

97

99

Korn - Good God

extra guitar

1 2 3 4 5 6 7 8 9 10 11 12 13 14 15 16 17 18 19 20 21 22 23 24 25 26 27 28 29 30 31 32 33 34 35 36 37 38 39 40 41 42 43 44 45 46 47 48 49 50 51 52 53 54 55 56 57 58 59 60 61 62 63 64 65 66 67 68 69 70 71 72 73 74 75 76 77 78 79 80 81 82 83 84 85 86 87 88 89 90 91 92 93 94 95 96 97 98 99 100

V.S.

2

extra guitar

46

56

34

92

10

Korn - Good God

guitar 2- Munky

1 2 3 4 5 6 7 8 9 10 11 12 13 14 15 16 17 18 19 20 21 22 23 24 25 26 27 28 29 30 31 32 33 34 35 36 37 38 39 40 41 42 43 44 45 46 47 48 49 50 51 52 53 54 55 56 57 58 59 60 61 62 63 64 65 66 67 68 69 70 71 72 73 74 75 76 77 78 79 80 81 82 83 84 85 86 87 88 89 90 91 92 93 94 95 96 97 98 99 100

5
8
12
17
22
25
32
38
43 V.S.

47

51

59

63

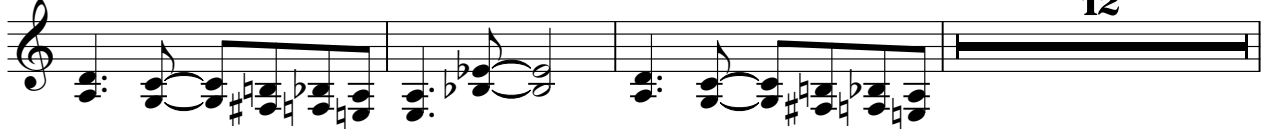

12

78

81

84

90

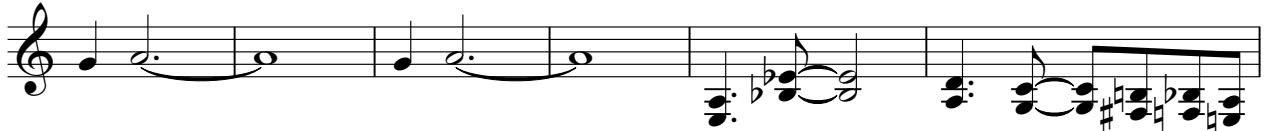

96

100

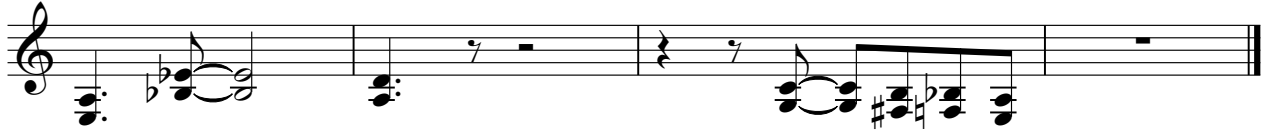

Korn - Good God

extra guitar

120411000000000000

6

10

14

18

22

32

36

40

44

6

V.S.

2

extra guitar

48

6

57

34

34

92

10

10

Korn - Good God

guitar 1- Head

♩ = 1 2 3 4 5 6 7 8 9 10 11 12

E
TAB
A

1 0 0 0 0 1 0 | 1 0 0 0 0 1 0 | 1 0 0 0 0 1 0

5

T
TAB
B

1 0 0 0 0 1 0 | 1 0 0 0 0 1 0 | 1 0 0 0 0 1 0

8

T
TAB
B

1 0 0 0 0 1 0 | 1 0 0 0 0 1 0 | 1 0

12

T
TAB
B

1 0 | 1 0 | 1 0 | 1 0 | 1 0 | 1 0

18

T
TAB
B

1 0 | 1 0 | 1 0 | 1 0 | 1 0 0 0 0 1 0

23

T
TAB
B

1 0 0 0 0 1 0 | 1 0 0 0 0 1 0 | 1 0 0 0 0 1 0 | 0 6 6

27

T
TAB
B

5 3 3 2 1 0 | 0 6 6 | 5 3 3 2 1 0 | 0 6 6 | 5 3 3 2 1 0

32

T
TAB
B

0 6 6 | 5 3 3 2 1 0 | 1 0 | 1 0 | 1 0

37

T
TAB
B

1 0 | 1 0 | 1 0 | 1 0 | 1 0 | 1 0

43

T
TAB
B

1 0 | 1 0 | 1 0 | 1 0 0 0 0 1 0

V.S.

T
A
B

1 0 0 0 0 1 0 | 1 0 0 0 0 1 0 | 1 0 0 0 0 1 0 | 0 6 6

51

T
A
B

5 3 3 2 1 0 | 0 6 6 | 5 3 3 2 1 0 | 0 6 6 | 5 3 3 2 1 0

56

T
A
B

0 6 6 | 5 3 3 2 1 0 | 0 6 6 | 5 3 3 2 1 0 | 0 6 6

61

T
A
B

5 3 3 2 1 0 | 0 6 6 | 5 3 3 2 1 0 | 0 6 6 | 5 3 3 2 1 0

66

12

T
A
B

1 0 0 0 0 1 0 | 1 0 0 0 0 1 0 | 1 0 0 0 0 1 0

80

T
A
B

1 0 0 0 0 1 0 | 1 0 0 0 0 1 0 | 1 0 0 0 0 1 0

83

T
A
B

1 0 0 0 0 1 0 | 1 0 0 0 0 1 0 | 1 0 0 0 0 1 0 | 0 6 6

87

T
A
B

5 3 3 2 1 0 | 0 6 6 | 5 3 3 2 1 0 | 0 6 6 | 5 3 3 2 1 0

92

T
A
B

0 6 6 | 5 3 3 2 1 0 | 0 6 6 | 5 3 3 2 1 0 | 0 6 6

97

T
A
B

5 3 3 2 1 0 | 0 6 6 | 5 3 3 2 1 0

0 6 6 5 3 3 2 1 0

T
A
B

Korn - Good God

vocals- Jonathan

♩ = 1 2 1 2 0 0 0 0 0 0 0 0 0 0 0 0 0 0 0 0

12

E			
B			
G			
D			
A			
E			
A			

16

T			
A	2 2 2 2 2 2 2	2 2 2 2 2 2 2	1 2 2 2 2 2 2
B			1 2 2 2 2 2 2

20

T				0 0
A	1 2 2 2 2 2 2	1 2 2 2 0 2	2 2 2 2 2 2 2 2	
B			0 0 0 0 0 0 0 0	

24

T		0 0		
A	2 2 2 2 2 2 2 2	2 2 0 0	0 2 2 0 0	2 2 0 0 0
B	0 0 0 0 0 0 0 0			4

29

T					1 1 3
A	2 2 0 0	2 2 0 0	2 2 0 0	2 2 0 0	2 2
B	4	0	4	0	

34

3

T	3 3			
A			1 2 2 2 2 2 2	1 2 2 2 2 2 2
B				2 2 2 2 2 2 2

41

T			
A	2 2 2 2 2 2 2	1 2 2 2 2 2 2	1 2 2 2 2 2 2
B			1 2 2 2 2 2 2

45

T			0 0
A	1 2 2 2 0 2	2 2 2 2 2 2 2 2	2 2 2 2 2 2 2 2
B		0 0 0 0 0 0 0 0	0 0 0 0 0 0 0 0

49

T				
A	2 2 0 0	2 2 0 0	2 2 0 0	2 2 0 0
B			4	0 4

54

T	2 2 0 0	2 2 0 0	2 0 0	1 3 1	0 0 1
A	0	4	0	3	2
B				3	2 3

58

V.S.

T	1 3 1	0 0 1	1 3 1	0 0 1	1 3 1	0 0 1
A	3 ⁰ 3	2 2 3	3 ⁰ 3	2 2 3	3 ⁰ 3	2 2 3
B						

65

T	1 3 1	1 1 1 1	1 1 1 1	2	
A	3 ⁰ 3			=====	
B					

70

T		0		0
A	2 2 2 2 2 2 2 2 2		2 2 2 2 2 2 2 2 2	
B				

74

T		0		0
A	2 2 2 2 2 2 2 2 2		2 2 2 2 2 2 2 2 2	2
B				0

78

T		0 0		0 0
A	2 2 2 2 2 2 2 2 2	2 2	2 2 2 2 2 2 2 2 2	2 2
B	0 0 0 0 0 0 0 0 0		0 0 0 0 0 0 0 0 0	

82

T		0 0		0 0
A	2 2 2 2 2 2 2 2 2	2 2	2 2 2 2 2 2 2 2 2	2 2
B	0 0 0 0 0 0 0 0 0		0 0 0 0 0 0 0 0 0	

86

T	2 2 0 0		2 2 0 0		2 2 0 0	
A	0	2 2 0 0	0	2 2 0 0	0	2 2 0 0
B			4		4	

91

T		2 2 0 0	1 3 1	0 0 1	1 3 1	0 0 1
A	2 2 0 0	0	2 0 0	2 2 3	3 ⁰ 3	2 2 3
B	4		3			

97

T	1 3 1	0 0 1	1 3 1	0 0 1
A	3 ⁰ 3	2 2 3	3 ⁰ 3	2 2 3
B				

101

T	1 3 1	0 0 0 0	0 0 0 0
A	3 ⁰ 3	2	
B			

Korn - Good God

bass- Fieldy

1 2 0 2 1 0 0 0 0 0 0 0 0 0 0 0 0 0 0 0

5

Measures 5, 6, and 7 of the bass line, continuing the rhythmic pattern.

8

Measures 8, 9, and 10 of the bass line, showing a change in the chord structure.

11

Measures 11, 12, and 13 of the bass line, featuring a more complex rhythmic arrangement.

14

Measures 14, 15, and 16 of the bass line, continuing the progression.

17

Measures 17, 18, and 19 of the bass line, showing a shift in the melodic line.

20

23

Measures 23, 24, 25, and 26 of the bass line, leading into a new section.

27

Measures 27, 28, 29, and 30 of the bass line, showing a change in the harmonic structure.

31

Measures 31, 32, 33, and 34 of the bass line, concluding the piece with a final chord.

V.S.

35

38

41

44

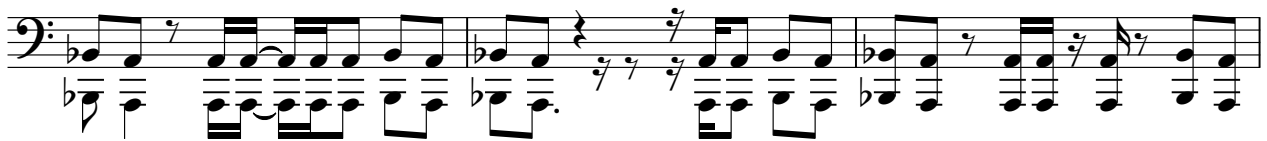

47

51

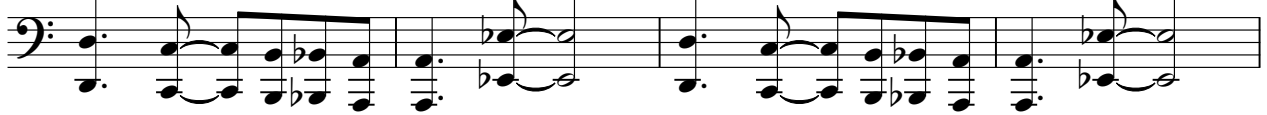

55

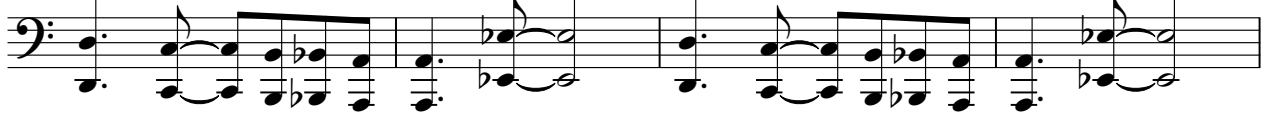

59

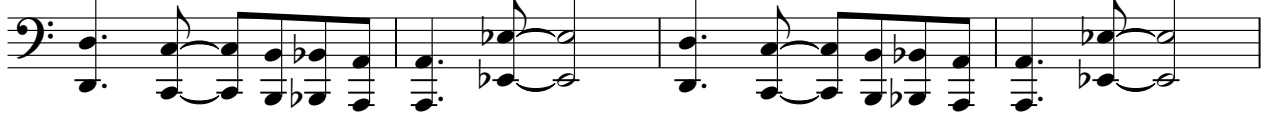

63

67

70

73

76

80

83

87

91

Measures 91-94: Continuation of the new rhythmic style, showing the interaction between the accompaniment and the melodic line.

95

Measures 95-98: Continuation of the new rhythmic style, with melodic lines and accompaniment.

99

♩ = 120, 130, 140, 150, 160, 170, 180, 190, 200

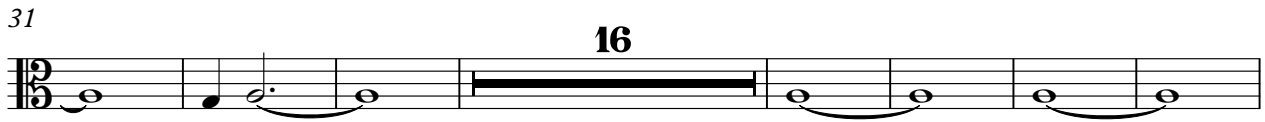

20 22 23 24 25 26 27 28 29 30 31 32 33 34 35 36 37 38 39 40 41 42 43 44 45 46 47 48 49 50 51 52 53 54 55 56 57 58 59 60 61 62 63 64 65 66 67 68 69 70 71 72 73 74 75 76 77 78 79 80 81 82 83 84 85 86 87 88 89 90 91 92 93 94 95 96 97 98 99 100

24

30

16

52

58

28

90

10