

# Korn - Helmet in the Bush

tk10

♩ = 170,000092

Guitar noise

4

tk10

Guitar2

T  
A  
B

0 0 0 0 3 4 3 2 0 0 0 0 2 3 2 1

7

tk10

Guitar1

T  
A  
B

Guitar2

T  
A  
B

0 0 0 0 3 4 3 2 0 0 0 0 2 3 2 1 0 0 0 0 3 4 3 2 3 4 3 2 ? ? ? ?

bass

10

tk10

Guitar1

Guitar2

bass

13

tk10

Guitar1

Guitar2

bass

16

tk10

Xtra guitar

Guitar1

Guitar2

bass

0 0 0 0 2 0 0 0 0 2 0 0

? ? ? ? 2 3 2 1 0 0 0 0 2 3 2 1 0 0

? ? ? ? ? ? ? ?

19

tk10

Xtra guitar

Guitar1

Guitar2

22

tk10

Xtra guitar

Guitar1

Guitar2

25

tk10

Xtra guitar

Guitar1

bass

28

tk10

Guitar1

bass

31

tk10

tk5

Guitar1

Guitar2

bass

34

tk10

tk5

Guitar1

Guitar2

bass

37

tk10

tk5

Guitar1

Guitar2

bass

40

tk10

Xtra guitar

tk5

Guitar1

Guitar2

bass

43

tk10

Xtra guitar

Guitar1

Guitar2

46 tk10

Xtra guitar

Guitar1

Guitar2

7

49 tk10

Xtra guitar

Guitar1

Guitar2

bass

52

tk10

Xtra guitar

Guitar1

Guitar2

bass

55

tk10

Xtra guitar

Guitar1

Guitar2

bass

58

tk10

Guitar1

Guitar2

bass

61

tk10

Guitar1

Guitar2

bass

64

tk10

Guitar1

Guitar2

bass

67

tk10

Guitar1

bass

70

tk10

Guitar1

bass

73

tk10

tk5

Guitar1

Guitar2

bass

76

tk10

tk5

Guitar1

Guitar2

bass

79

tk10

Xtra guitar

tk5

Guitar1

Guitar2

bass

82

tk10

Xtra guitar

Guitar1

Guitar2

85

tk10

Xtra guitar

Guitar1

Guitar2

88

tk10

Xtra guitar

Guitar1

Guitar2

bass

91 tk10 13

tk10

Xtra guitar

Guitar1

Guitar2

bass

94 tk10

tk10

Xtra guitar

Guitar1

Guitar2

bass

97

tk10

Guitar1

Guitar2

bass

100

tk10

Guitar1

Guitar2

bass

103

tk10

Xtra guitar

Guitar1

Guitar2

bass

Guitar noise

106

tk10

Xtra guitar

Guitar noise

109

tk10

Xtra guitar

Guitar noise

tk10

Xtra guitar

Guitar noise

112

tk10

Xtra guitar

Guitar noise

115

tk10

Xtra guitar

Guitar noise

118

Guitar1

Guitar2

bass

Guitar noise

121

tk10

Xtra guitar

Guitar1

Guitar2

bass

124

tk10

Xtra guitar

Guitar1

Guitar2

bass

127

tk10

Xtra guitar

Guitar1

Guitar2

bass

130

tk10

Xtra guitar

Guitar1

Guitar2

bass

133

tk10

Xtra guitar

Guitar1

Guitar2

bass

136

tk10

Xtra guitar

tk5

Guitar1

Guitar2

bass

Guitar noise

139

tk10

Xtra guitar

tk5

Guitar1

Guitar2

bass

Guitar noise

tk5 TAB 0 0 0 0

Guitar1 TAB 0 0 0 0 0 0 0 0 0 0 0 0 0 0 0 0

Guitar2 TAB 0 0 0 0 0 0 0 0 0 0 0 0 0 0 0 0

bass

Guitar noise

142

tk10

Xtra guitar

tk5

Guitar1

Guitar2

bass

Guitar noise

21

145

tk10

Guitar1

Guitar2

bass

148

tk10

Guitar1

Guitar2

bass

151

tk10

Guitar1

Guitar2

bass

Guitar noise

# Korn - Helmet in the Bush

tk10

♩ = 170,000092

5

9

13

17

21

25

29

33

37

V.S.

41

45

49

53

57

61

65

69

73

77

tk10 3

81

85

89

93

97

101

105

109

113

117

V.S.

121

125

129

133

137

141

145

149

153

157

159 tk10 5

# Korn - Helmet in the Bush

Xtra guitar

♩ = 170,000092

16

21

27

14

45

51

57

24

85

91

95

8

2

105

Xtra guitar

111

117

123

129

135

141

17

# Korn - Helmet in the Bush

tk5

♩ = 170,000092

**32**

E  
B  
T G  
A D  
B A  
A E  
A

0 0 0 0 0 0

**39**

**32**

T  
A  
B

0 0 0 0 0 0

**78**

**56**

T  
A  
B

0 0 0 0 0 0

**139**

**17**

T  
A  
B

0 0 0 0 0 0

# Korn - Helmet in the Bush

## Guitar 1

♩ = 170,000092  
8

13

E									
B									
G									
D									
A									
E									
A									

0 0 0 0 3    0 0 0 0 2    0 0 0 0 3    0 0 0 0 2  
 ? ? ? ?    ? ? ? ?    ? ? ? ?    ? ? ? ?

19

T									
A									
B									

0 0 0 0 3    0 0 0 0 2    0 0 0 0 3    0 0 0 0 2    0    0  
 ? ? ? ?    ? ? ? ?    ? ? ? ?    ? ? ? ?

27

T									
A									
B									

0    0    0    0    0    0    0 0 0 0 3 0 0    0 0 0  
 0    0    0    0    0    0    0 0 0 0 3 0 0    0 0 0

32

T									
A									
B									

0 0 0 0 3 0 0    0 0 0    0 0 0 0 3 0 0    0 0 0    0 0 0 0 3 0 0  
 0 0 0 0 3 0 0    0 0 0    0 0 0 0 3 0 0    0 0 0    0 0 0 0 3 0 0

37

T									
A									
B									

0 0 0    0 0 0 0 3 0 0    0 0 0    0 0 0 0 3 0 0    0 0 0  
 0 0 0    0 0 0 0 3 0 0    0 0 0    0 0 0 0 3 0 0    0 0 0

43

T									
A									
B									

0 0 0 0 3 0 0    0 0 0    0 0 0 0 3 0 0    0 0 0    0    0  
 0 0 0 0 3 0 0    0 0 0    0 0 0 0 3 0 0    0 0 0    0    0

52

T									
A									
B									

0    0    0    0    0    0    0    0    0    0  
 0    0    0    0    0    0    0    0    0    0

59

T									
A									
B									

0    0    0    0    0    0 0 0 0 3    0 0 0 0 2  
 0    0    0    0    0    ? ? ? ?    ? ? ? ?

64

T									
A									
B									

0 0 0 0 3    0 0 0 0 2    0 0 0 0 3    0 0 0 0 2    0 0 0 0 3  
 ? ? ? ?    ? ? ? ?    ? ? ? ?    ? ? ? ?    ? ? ? ?

70

T									
A									
B									

0 0 0 0 2    0 0 0 0 3 0 0    0 0 0    0 0 0 0 3 0 0    0 0 0  
 ? ? ? ?    0 0 0 0 3 0 0    0 0 0    0 0 0 0 3 0 0    0 0 0

V.S.

136

140

140

144

144

149

149

154

154

158

158

# Korn - Helmet in the Bush

## Guitar2

♩ = 170,000092  
4

8

12

16

24

36

41

50

58

62

8

T								
A								
B	0 0 0 0 3 0 0	0 0 0	0 0 0 0 3 0 0	0 0 0	0 0 0	0 0 0	0 0 0 0 3 0 0	
B	0 0 0 0 3 0 0	0 0 0	0 0 0 0 3 0 0	0 0 0	0 0 0	0 0 0	0 0 0 0 3 0 0	

78

T								
A								
B	0 0 0	0 0 0 0 3 0 0	0 0 0	0	0	0	0	
B	0 0 0	0 0 0 0 3 0 0	0 0 0	0	0	0	0	

85

T								
A								
B	0	0	0	0	0	0	0	0
B	0	0	0	0	0	0	0	0

94

T								
A								
B	0	0	0	3 4 3 2	2 3 2 1	3 4 3 2		
B	0	0	0	0 0 0 0 3 4 3 2	0 0 0 0 2 3 2 1	0 0 0 0 3 4 3 2		
				? ? ? ?	? ? ? ?	? ? ? ?		

100

T								
A								
B		2 3 2 1	3 4 3 2	2 3 2 1	3 4 3 2			
B	0 0 0 0	2 3 2 1	0 0 0 0 3 4 3 2	0 0 0 0 2 3 2 1	0 0 0 0 3 4 3 2			
		? ? ? ?	? ? ? ?	? ? ? ?	? ? ? ?			

104

15

T									
A									
B		2 3 2 1					0		
B	0 0 0 0	2 3 2 1				0 0	0 0 0 0 0	0	
		? ? ? ?				? ?	? ? ? ? ?	?	

122

T								
A								
B	0	0	0	0	0	0	0	0
B	? 0 0	0 0	0 0 ? 0 0	0	? 0 0	0 0	0 0 0 0 0	0
	?	?	? ?	?	?	?	? ? ? ? ?	?

126

T								
A								
B	0	0	0	0	0	0	0	0
B	? 0 0	0 0	0 0 ? 0 0	0	? 0 0	0 0	0 0 0 0 0	0
	?	?	? ?	?	?	?	? ? ? ? ?	?

130

T								
A								
B	0	0	0	0	0	0	0	0
B	? 0 0	0 0	0 0 ? 0 0	0	? 0 0	0 0	0 0 0 0 0	0
	?	?	? ?	?	?	?	? ? ? ? ?	?

134

T								
A								
B	0	0	0	0	0	0	0	0
B	? 0 0	0 0	0 0 ? 0 0	0	? 0 0	0 0	0 0 0 0 0	0
	?	?	? ?	?	?	?	? ? ? ? ?	?

138

142

142

146

146

150

150

154

154

158

158

# Korn - Helmet in the Bush

bass

♩ = 170,000092  
8

13

25

30

35

40

53

59

64

69

V.S.

74

79

91

97

102

121

126

131

136

141

146

151

156

159

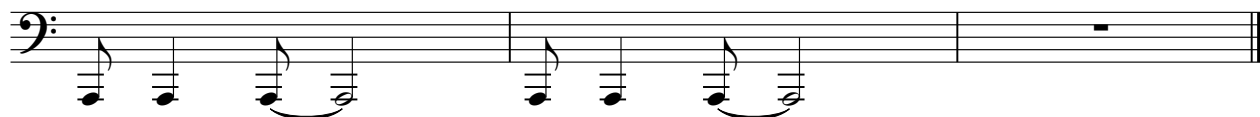

Guitar noise

Korn - Helmet in the Bush

♩ = 170,000092

**103**

103 104 105 106 107 108

110

110 111 112 113 114 115

119

**16**

119 120 121 122 123

141

**7** **10**

141 142 143 144 145 146 147 148 149 150 151