

Him - Don't fear the reaper

♩ = 104,999924
Luca Manfre

Percussion

Solo

4

Perc.

E. Gtr.

A. Bass

Solo

7

Perc.

E. Gtr.

A. Bass

Solo

10

Perc.

E. Gtr.

A. Bass

Solo

13

Perc.

E. Gtr.

A. Bass

Solo

16

Perc.

E. Gtr.

A. Bass

Perc. Organ

Solo

19

Perc. E. Gtr. A. Bass Perc. Organ

22

Perc. E. Gtr. A. Bass Perc. Organ

25

Perc. E. Gtr. A. Bass Perc. Organ

28

Perc.

E. Gtr.

A. Bass

Perc. Organ

31

Perc.

E. Gtr.

A. Bass

Perc. Organ

34

Perc.

E. Gtr.

A. Bass

Perc. Organ

37

Perc. E. Gtr. A. Bass Perc. Organ

41

E. Gtr. A. Bass Perc. Organ Solo

45

Perc. E. Gtr. A. Bass Solo

48

Perc. E. Gtr. A. Bass Solo

51

Perc. E. Gtr. A. Bass Solo

54

Perc. A. Bass Perc. Organ

57

Perc. A. Bass Perc. Organ

60

Perc. A. Bass Perc. Organ

63

Perc. E. Gtr. A. Bass Perc. Organ

66

Perc.

E. Gtr.

A. Bass

Perc. Organ

69

Perc.

E. Gtr.

A. Bass

Perc. Organ

72

Perc.

E. Gtr.

A. Bass

Perc. Organ

75

Perc. E. Gtr. A. Bass Perc. Organ

78

Perc. E. Gtr. A. Bass Perc. Organ

81

Perc. E. Gtr. A. Bass Perc. Organ

85
Perc. Organ

88
Perc. Organ

91
S.

Perc. Organ

94
S.

Perc. Organ

97
S.

Perc. Organ

100
S.

Perc. Organ

103

S.

Perc. Organ

106

S.

Perc. Organ

109

Perc. Organ

112

Perc. Organ

115

Perc. Organ

Solo

118

Perc. Organ

Solo

121

Perc. E. Gtr. A. Bass Solo

124

Perc. E. Gtr. A. Bass Solo

127

Perc. E. Gtr. A. Bass Solo

130

Perc.

E. Gtr.

A. Bass

Solo

133

Perc.

A. Bass

Perc. Organ

136

Perc.

A. Bass

Perc. Organ

139

Perc.

A. Bass

Perc. Organ

142

Perc.

E. Gtr.

A. Bass

Perc. Organ

145

Perc.

E. Gtr.

A. Bass

Perc. Organ

148

Perc.

E. Gtr.

A. Bass

Perc. Organ

151

Perc.

E. Gtr.

A. Bass

Perc. Organ

154

Perc.

E. Gtr.

A. Bass

Perc. Organ

157

Perc.

E. Gtr.

A. Bass

Perc. Organ

160

Perc.

E. Gtr.

A. Bass

Perc. Organ

Percussion

Him - Don't fear the reaper

♩ = 104,999924

Luca Manfre

4

9

14

18

22

27

32

37

5

Percussion

46

51

55

59

63

68

73

78

83

37

124

129

134

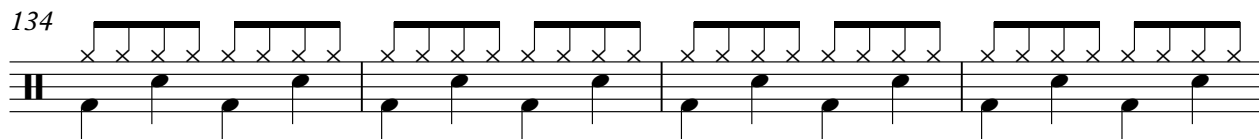

138

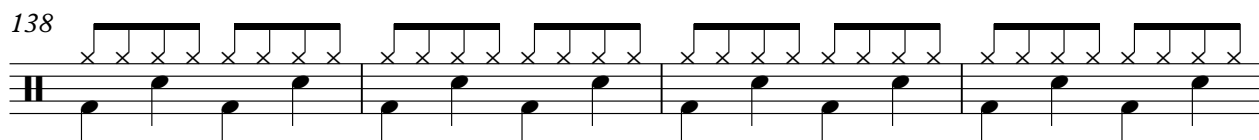

142

147

152

157

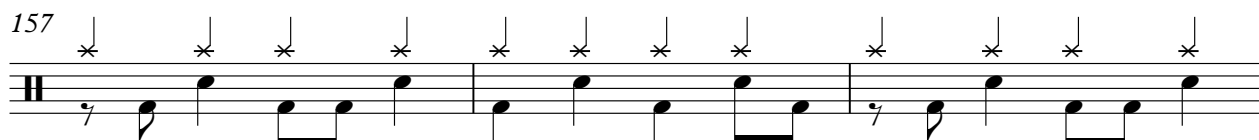

160

Electric Guitar

Him - Don't fear the reaper

♩ = 104,999924

4

8

12

16

4

23

27

31

35

38

2

44

48

52

65

69

73

77

81

121

125

129

133

9

146

150

154

158

161

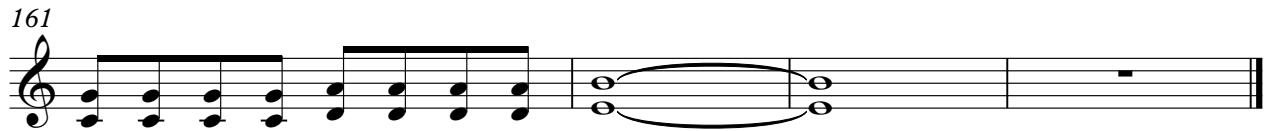

Him - Don't fear the reaper

Acoustic Bass

♩ = 104,999924

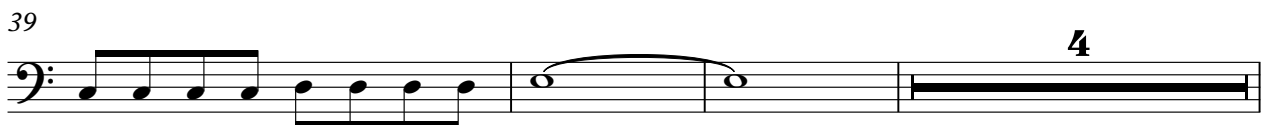

46

50

54

58

62

66

70

74

78

82

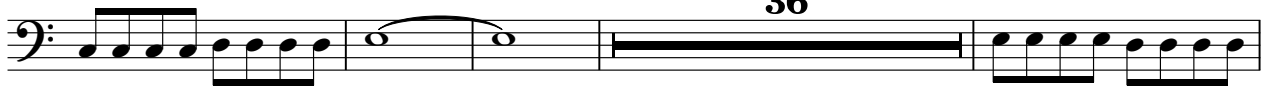

36

122

126

130

134

138

142

146

150

154

158

V.S.

161

Soprano

Him - Don't fear the reaper

♩ = 104,999924

91

95

101

105

57

Him - Don't fear the reaper

Percussive Organ

♩ = 104,999924

16

145

152

158

Him - Don't fear the reaper

Solo

♩ = 104,999924

