

# Korn - Twist

♩ = 160,000000

Drums

Noises for Guitar2

Guitar1

Guitar2

Bass

Drums

Noises for Guitar2

Guitar1

Guitar2

Bass

6

Drums

Noises for Guitar2

Guitar1  
TAB  
0 0 0 3 0 0 0 3 0 0 0 3

Guitar2  
TAB  
0 0 0 0 0 0 3 0 0 0 0 3

Bass

9

Drums

Noises for Guitar2

Guitar1  
TAB  
0 0 0 3 0 0 0 3 0 0 0 3

Guitar2  
TAB  
0 0 0 3 0 0 0 3 0 0 0 3

Bass

12

Drums

Noises for Guitar2

Guitar1

Guitar2

Bass

15

Drums

Noises for Guitar2

Guitar1

Guitar2

Bass

18

Drums

Guitar1

Guitar2

Bass

21

Drums

Noises for Guitar2

Guitar1  
TAB  
0 0 0 3 0 0 0 3 0 0 0 3 0

Guitar2  
TAB  
0 0 0 3 0 0 0 3 0 0 0 3 0

Bass

24

Drums

Noises for Guitar2

Guitar1  
TAB  
0 0 0 3 0 0 0 3 0 0 0 3 0 0 0 3 0

Guitar2  
TAB  
0 0 0 3 0 0 0 3 0 0 0 3 0 0 0 3 0

Bass

27

Drums

Noises for Guitar2

Guitar1

Guitar2

Bass

30

Drums

Guitar1

Guitar2

Bass

Drums

Korn - Twist

♩ = 160,000000

4

4

8

12

16

21

25

29

♩ = 160,000000

8

15

25

# Korn - Twist

## Guitar 1

♩ = 160,000000

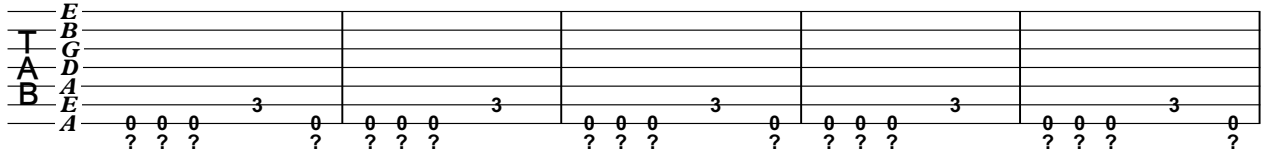

6

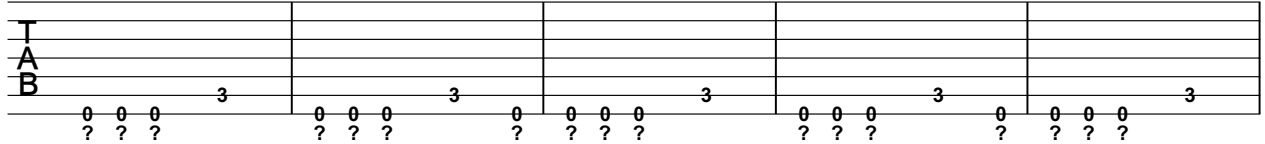

11

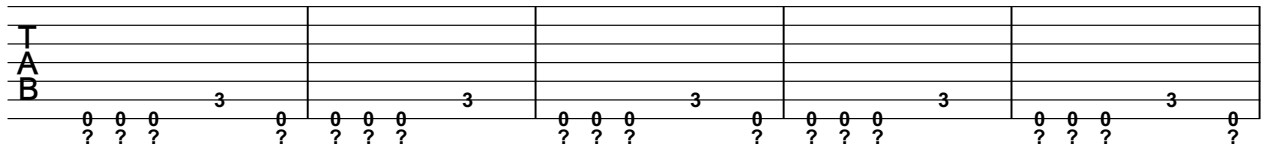

16

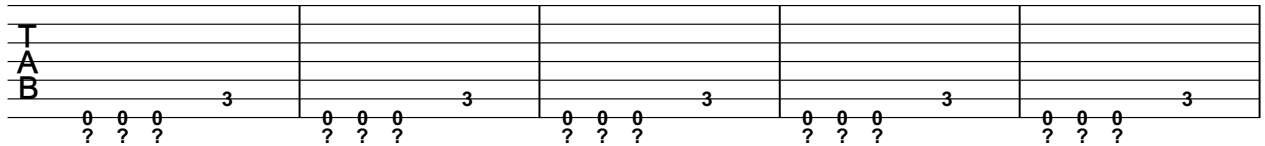

21

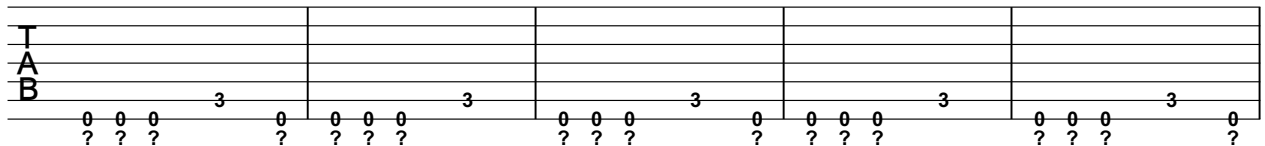

26

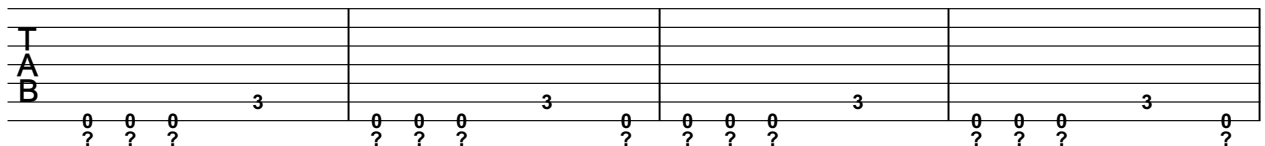

30

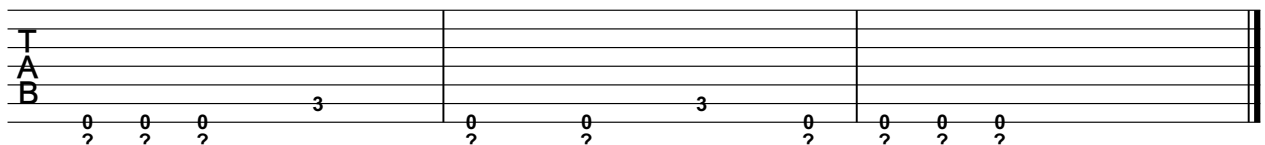

# Korn - Twist

## Guitar2

♩ = 160,000000

— E  
T B  
A G  
B D  
B A  
A E

0 0 0 3 0 0 0 0 0 0 0 3 0 0 0 0 0 3 0

? ? ? ? ? ? ? ? ? ? ? ? ? ? ? ? ?

6

0 0 0 0 0 0 3 0 0 0 0 0 0 3 0 0 0 0

? ? ? ? ? ? ? ? ? ? ? ? ? ? ? ? ?

11

0 0 0 3 0 0 0 0 0 0 0 3 0 0 0 0 0 3 0

? ? ? ? ? ? ? ? ? ? ? ? ? ? ? ? ?

16

0 0 0 0 0 0 3 0 0 0 0 3 0 0 0 0 3 0 0 0 3

? ? ? ? ? ? ? ? ? ? ? ? ? ? ? ? ?

21

0 0 0 3 0 0 0 0 0 0 0 3 0 0 0 0 0 3 0

? ? ? ? ? ? ? ? ? ? ? ? ? ? ? ? ?

26

0 0 0 0 0 0 3 0 0 0 0 0 0 0 0 0 3 0

? ? ? ? ? ? ? ? ? ? ? ? ? ? ? ? ?

30

0 0 0 3 0 0 0 3 0 0 0 0 0

? ? ? ? ? ? ? ? ? ? ? ? ?

# Korn - Twist

Bass

♩ = 160,000000

5

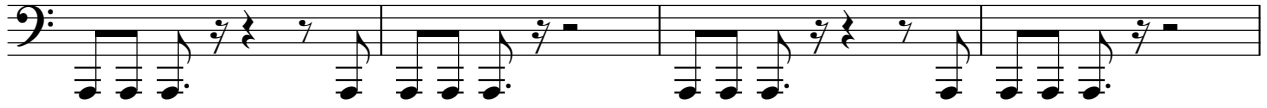

9

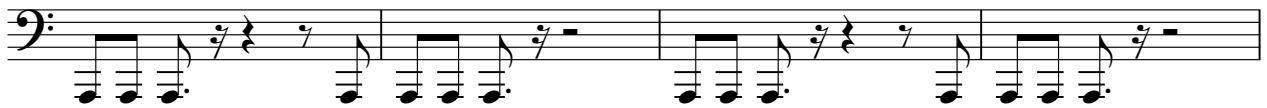

13

18

23

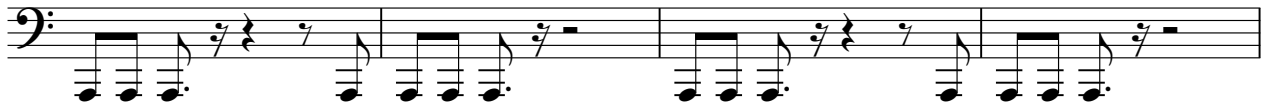

27

30

