

Leif Garrett - I Was Made for Dancin

♩ = 131,000076

Trombone

Percussion

Melodic Toms

Music Box

Vibraphone

Taiko Drums

Electric Bass

Electric Piano

Celesta

Reverse Cymbals

Tape Sampler Keyboard [Brass]

Tape Sampler Keyboard [Strings]

♩ = 131,000076

Synth Strings

Synth Strings

Orchestra Hit

Viola

8

Tbn.

Perc.

Mel. Toms

E. Bass

E. Piano

Cel.

Tape Smp. Brs

Tape Smp. Str

Syn. Str.

Syn. Str.

11

Tbn.

Perc.

Mel. Toms

E. Bass

E. Piano

Cel.

Rev. Cym.

Tape Smp. Brs

Tape Smp. Str

Syn. Str.

Syn. Str.

13

Tbn.

Perc.

Mel. Toms

E. Bass

E. Piano

Cel.

Tape Smp. Brs

Tape Smp. Str

Syn. Str.

Syn. Str.

16

Perc.

Vib.

E. Bass

E. Piano

Vla.

19 5

Perc. Vib. E. Bass E. Piano Tape Smp. Brs. Syn. Str. Vla.

23

Tbn. Perc. E. Bass E. Piano Tape Smp. Brs. Syn. Str. Orch. Hit Vla.

27

Tbn.

Perc.

E. Bass

E. Piano

Cel.

Rev. Cym.

Tape Smp. Str.

Syn. Str.

Orch. Hit

Vla.

31

Tbn.

Perc.

E. Bass

E. Piano

Cel.

Tape Smp. Str.

Syn. Str.

Vla.

35

Tbn.  
Perc.  
Mel. Toms  
M. Box  
E. Bass  
E. Piano  
Cel.  
Tape Smp. Brs  
Tape Smp. Str  
Syn. Str  
Vla.

39

Perc.  
Mel. Toms  
M. Box  
E. Bass  
E. Piano

42

Perc.  
Vib.  
E. Bass  
E. Piano  
Vla.

45

Perc.

Vib.

E. Bass

E. Piano

Tape Smp. Brs

Syn. Str.

Vla.

49

Tbn.

Perc.

E. Bass

E. Piano

Tape Smp. Brs

Syn. Str.

Orch. Hit

Vla.

52

Tbn.

Perc.

E. Bass

E. Piano

Cel.

Rev. Cym.

Tape Smp. Str

Syn. Str.

Orch. Hit

Vla.

55

Tbn.

Perc.

E. Bass

E. Piano

Cel.

Tape Smp. Str

Syn. Str.

Vla.

59

Tbn.  
Perc.  
E. Bass  
E. Piano  
Cel.  
Tape Smp. Brs  
Tape Smp. Str  
Syn. Str.  
Vla.

63

Perc.  
Mel. Toms  
M. Box  
Taiko  
E. Bass  
E. Piano  
Tape Smp. Brs  
Syn. Str.

66

Perc.  
Taiko

69

Perc.

Taiko

72

Tbn.

Perc.

Mel. Toms

Taiko

E. Bass

E. Piano

Cel.

Rev. Cym.

Tape Smp. Str

Syn. Str.

75

Tbn.

Perc.

Taiko

E. Bass

E. Piano

Cel.

Tape Smp. Str

Syn. Str.

78

Tbn.  
Perc.  
Taiko  
E. Bass  
E. Piano  
Cel.  
Tape Smp. Str.  
Syn. Str.

81

Tbn.  
Perc.  
Taiko  
E. Bass  
E. Piano  
Cel.  
Tape Smp. Str.  
Syn. Str.  
Syn. Str.

84 13

Tbn.  
Perc.  
Taiko  
E. Bass  
E. Piano  
Cel.  
Tape Smp. Str.  
Syn. Str.  
Syn. Str.

87

Tbn.  
Perc.  
Mel. Toms  
Taiko  
E. Bass  
E. Piano  
Cel.  
Tape Smp. Str.  
Syn. Str.  
Syn. Str.  
Orch. Hit  
Vla.

90

Tbn.

Perc.

Mel. Toms

E. Bass

E. Piano

Cel.

Rev. Cym.

Tape Smp. Str.

Syn. Str.

Orch. Hit

Vla.

94

Tbn.

Perc.

E. Bass

E. Piano

Cel.

Tape Smp. Str.

Syn. Str.

Vla.

98

Tbn.

Perc.

Mel. Toms

E. Bass

E. Piano

Cel.

Tape Smp. Str

Syn. Str.

Vla.

102

Tbn.

Perc.

Mel. Toms

E. Bass

E. Piano

Cel.

Tape Smp. Str

Syn. Str.

Vla.

106

Tbn.

Perc.

E. Bass

E. Piano

Cel.

Tape Smp. Brs

Tape Smp. Str

Syn. Str.

Vla.

109

Tbn.

Perc.

Mel. Toms

E. Bass

E. Piano

Cel.

Rev. Cym.

Tape Smp. Brs

Syn. Str.

Leif Garrett - I Was Made for Dancin

Trombone

♩ = 131,000076

8

12

16

7

26

30

35

39

10

52

56

60

11

Trombone

73

78

83

88

91

96

100

105

108

# Leif Garrett - I Was Made for Dancin

## Percussion

♩ = 131,000076

5

8

10

12

13

15

17

19

21

24

V.S.

Percussion

27

30

33

36

40

42

44

47

50

52

Percussion

3

55

58

61

65

67

69

71

73

76

78

V.S.

Percussion

108

# Leif Garrett - I Was Made for Dancin

## Melodic Toms

♩ = 131,000076

5

11

16

21

41

22

9

74

15

92

7

103

3

106

3

3

Music Box

Leif Garrett - I Was Made for Dancin

♩ = 131,000076

10 3 2 22

38

41

22

65

47

Vibraphone

Leif Garrett - I Was Made for Dancin

♩ = 131,000076

10 3 2 2

19

21

44

48

64

Taiko Drums

Leif Garrett - I Was Made for Dancin

♩ = 131,000076

10 3 2 49

65

69

73

77

81

85

88 23

Leif Garrett - I Was Made for Dancin

Electric Bass

♩ = 131,000076

V.S.

46

51

55

59

63

73

78

82

86

90

94

98

102

106

109

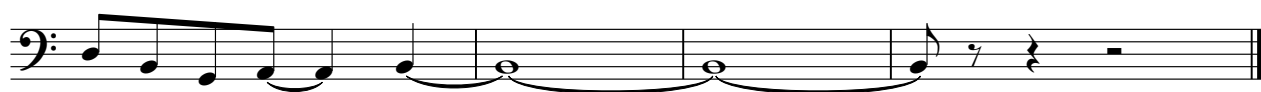

Electric Piano

Leif Garrett - I Was Made for Dancin

♩ = 131,000076

11

16

21

2

# Electric Piano

28

6

3

31

35

40

46

53

6

57

62

7

73

80

87

92

97

102

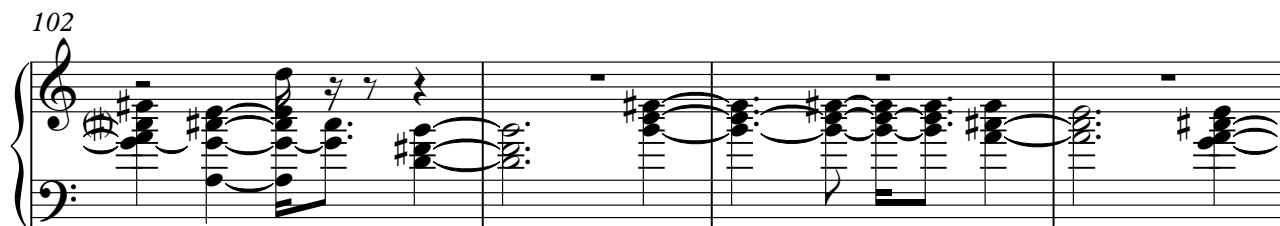

106

109

# Leif Garrett - I Was Made for Dancin

Celesta

♩ = 131,000076

6

12

12

28

34

16

54

60

11

75

81

86

2

Celesta

91

97

103

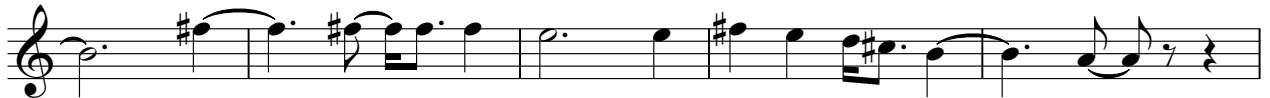

108

Reverse Cymbals

Leif Garrett - I Was Made for Dancin

♩ = 131,000076

6 3 5 2 3 2

16

11 24 7 7

54

18 17 17 17

91

17 17 3 3

Tape Sampler Keyboard [Brass] Leif Garrett - I Was Made for Dancin

♩ = 131,000076

8

13

23

36

48

61

64

108

8

6

9

9

9

43

43

3

3

Leif Garrett - I Was Made for Dancin  
Tape Sampler Keyboard [Strings]

♩ = 131,000076

**6**

**9**

**12**

**16**

**12**

**33**

**16**

**53**

**59**

**11**

73

77

80

83

86

90

97

103

Leif Garrett - I Was Made for Dancin

Synth Strings

♩ = 131,000076

6

9

12

16

6

25

30

36

38

8

Synth Strings

47

51

56

62

74

82

86

90

96

103

9

Synth Strings

108

110

Synth Strings

Leif Garrett - I Was Made for Dancin

♩ = 131,000076

**6**

**12**

**65**

**81**

**86**

**24**

♩ = 131,000076

10 3 2 10

26

22

51

35

89

21

Viola

Leif Garrett - I Was Made for Dancin

♩ = 131,000076

10 3 2 2

19

25

32 7

44

50

56

60 27

2

89

Viol<sup>#</sup>

95

102

106

5