

Linda Ronstadt - When Will I Be Loved

♩ = 147,000092

11

13

15

17

Sax

Sax

Trombone

Drums

Guitar

Bass

Piano

19

Sax

Sax

Trombone

Drums

Guitar

Bass

Piano

21

Sax

Sax

Trombone

Drums

Guitar

Bass

Piano

27

Sax

Sax

Trombone

Drums

Guitar

Bass

Piano

29

Sax

Sax

Trombone

Drums

Guitar

Bass

Piano

Detailed description of the musical score: The score is for page 12, starting at measure 29. It features six staves: two for Saxophone (Sax), one for Trombone, one for Drums, one for Guitar, one for Bass, and one for Piano. The key signature is one flat (B-flat). The saxophones play melodic lines, with the upper saxophone having a triplet in measure 30. The trombone plays a bass line with triplets in measures 30 and 31. The drums play a steady rhythm with triplet patterns in measures 30 and 31. The guitar and bass play accompaniment with triplets in measures 30 and 31. The piano plays a melodic line with triplets in measures 30 and 31.

31

Sax

Sax

Trombone

Drums

Guitar

Bass

Piano

35

39

41

Sax

Sax

Trombone

Drums

Guitar

Bass

Piano

43

Sax

Sax

Trombone

Drums

Guitar

Bass

Piano

45

47

49

This musical score is for a jazz ensemble and includes the following parts:

51

53

55

57 ♩ = 130,000137 = 120,000000 = 111,00000000 ♩ = 80,000000 = 60,000000

Linda Ronstadt - When Will I Be Loved

Sax

♩ = 147,000092

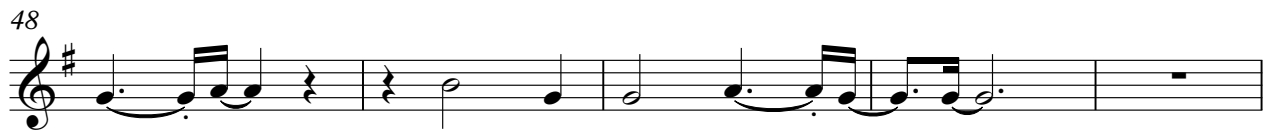
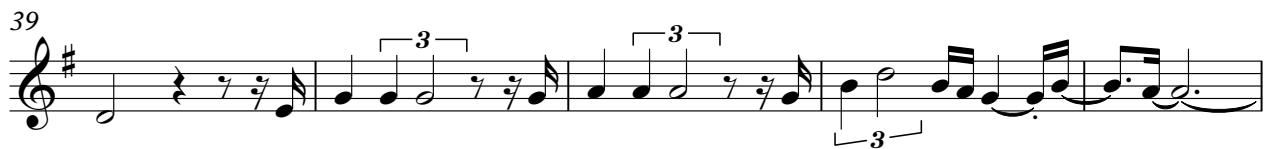

Linda Ronstadt - When Will I Be Loved

Sax

♩ = 147,000092

2

7

13

18

24

30

36

42

48

54

V.S.

2

Sax

57 ♩ = 130,000 137 ♩ = 120,000 000 = 110,000 000 000 ♩ = 80,000 000 000 000

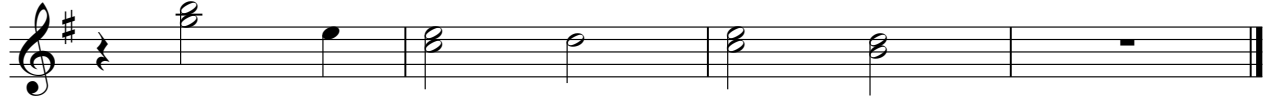

Trombone Linda Ronstadt - When Will I Be Loved

♩ = 147,000092

2

7

13

19

23

28

33

38

42

47

2

Trombone

53

♩ = 130,000 13720,000000 ♩ = 110,000 10700,000000 ♩ = 80,000 600000000

57

Linda Ronstadt - When Will I Be Loved

Drums

♩ = 147,000092

V.S.

Drums

37

39

41

43

46

50

54

56

$\text{♩} = 130,000000$ $\text{♩} = 60,000000$

Linda Ronstadt - When Will I Be Loved

Guitar

♩ = 147,000092

9

13

16

19

22

25

28

31

34

37

V.S.

40

6 6 6

44

3 3

47

3

50

3

53

3

56

♩ = 130, 000207000D0, 0000700080, 0060000000

3

Linda Ronstadt - When Will I Be Loved

Bass

♩ = 147,000092

6

12

17

22

27

32

38

44

49

V.S.

Linda Ronstadt - When Will I Be Loved

Piano

♩ = 147,000092

9

13

17

21

26

30

34

39

44

48

V.S.

