The Chant Of Mighty Offspring

A Hill to Die Upon

Omens

Words by R. Michael Cook

Music by Elisha Mullins

Dropped B
①= C♯ ④= B
②= G♯ ⑤= F♯
③= E ⑥= B

Moderate ♩ = 240

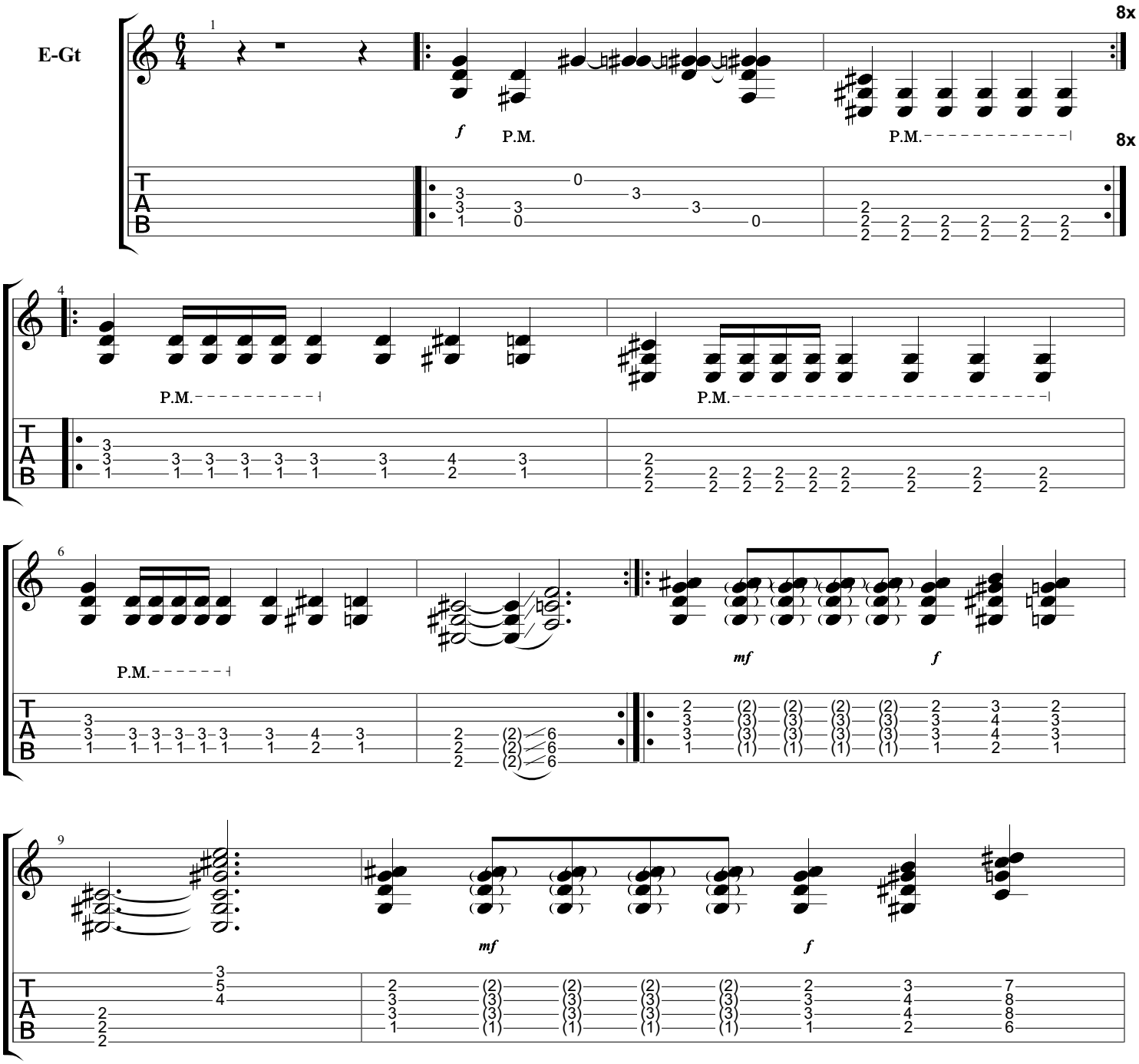

Copyright Bombworks Records
All Rights Reserved - International Copyright Secured

Downloaded from MusicNotesLib.com Perfect notes and guitar tabs searcher

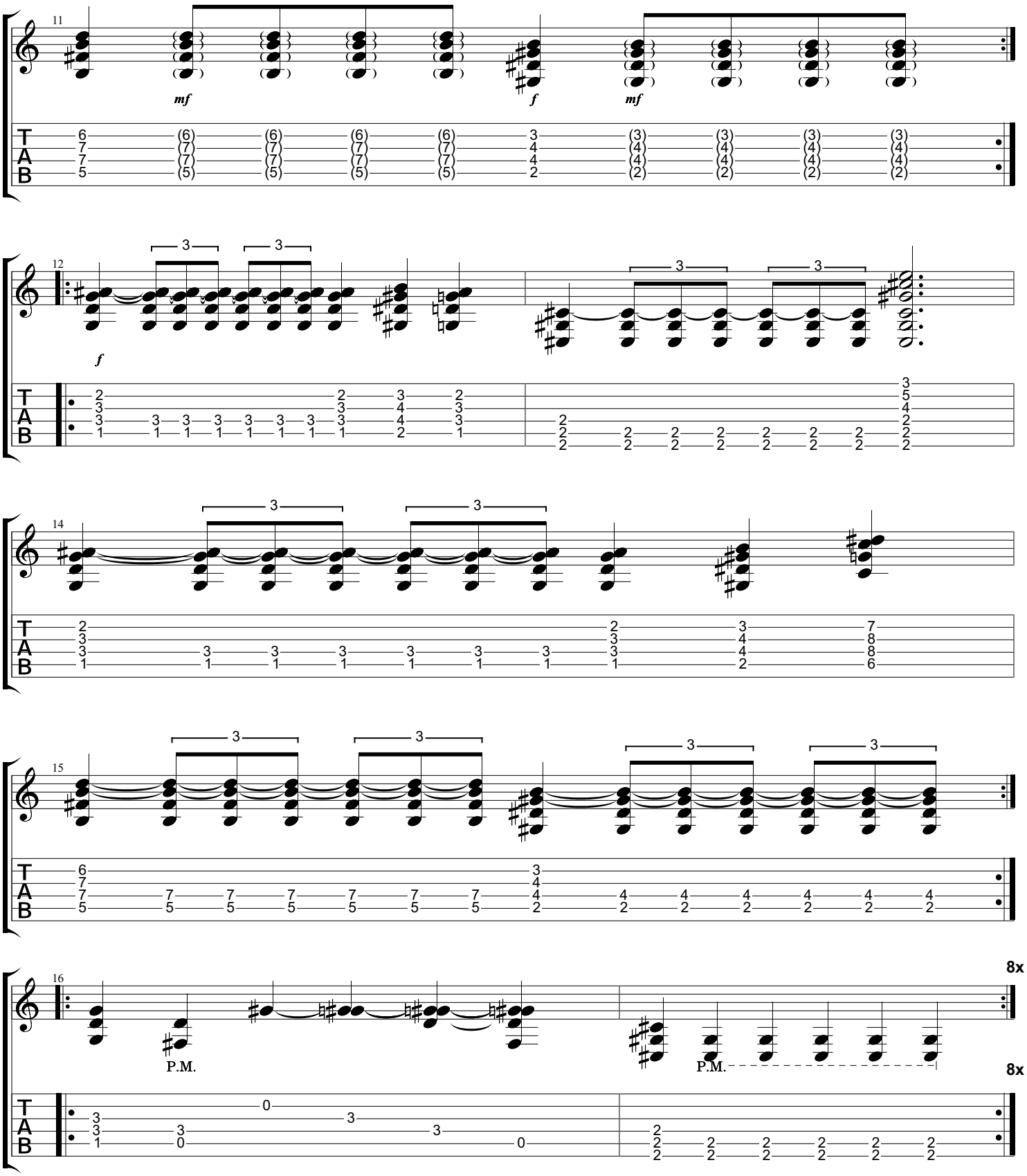

Downloaded from MusicNotesLib.com Perfect notes and guitar tabs searcher

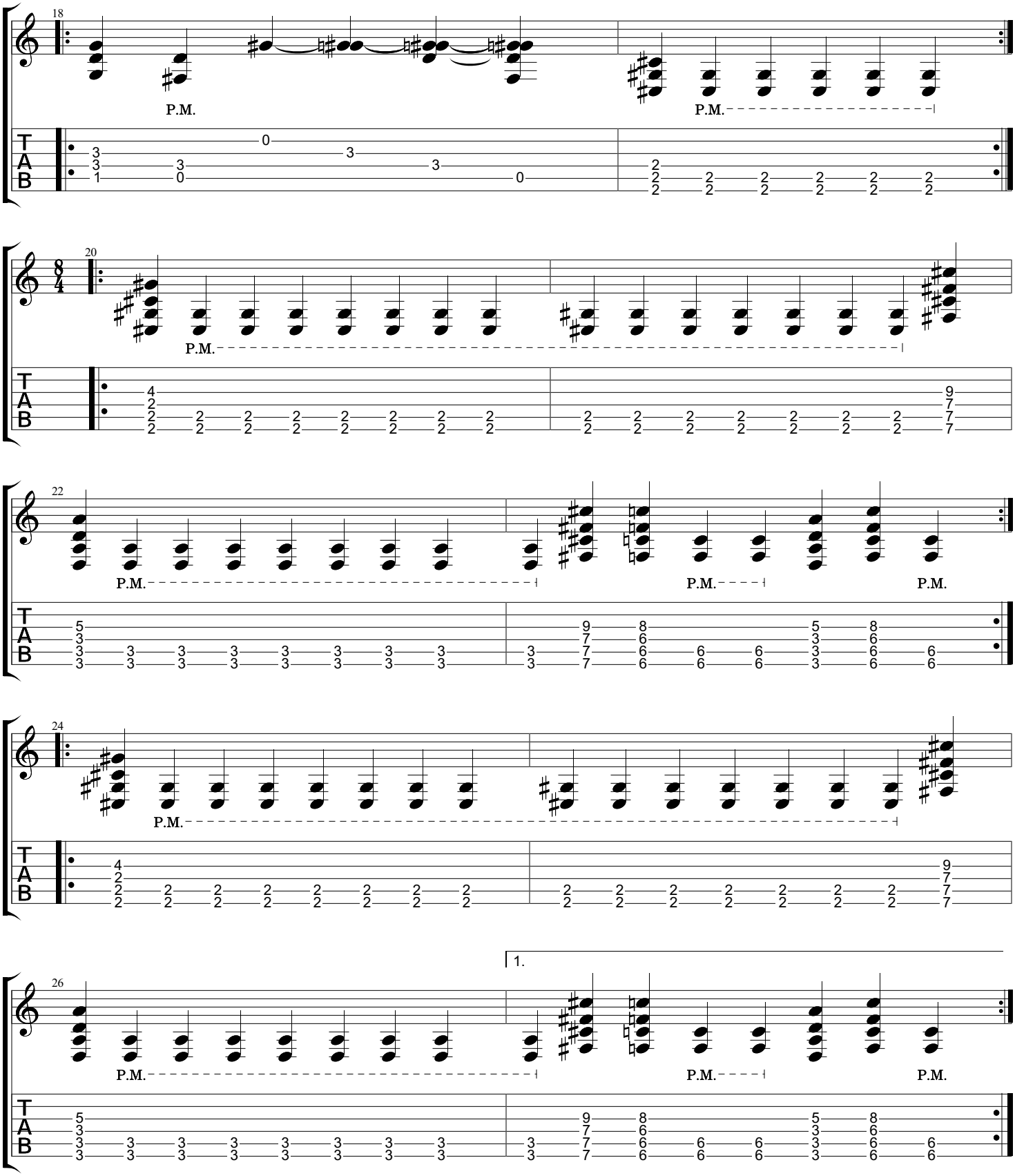

Downloaded from MusicNotesLib.com Perfect notes and guitar tabs searcher

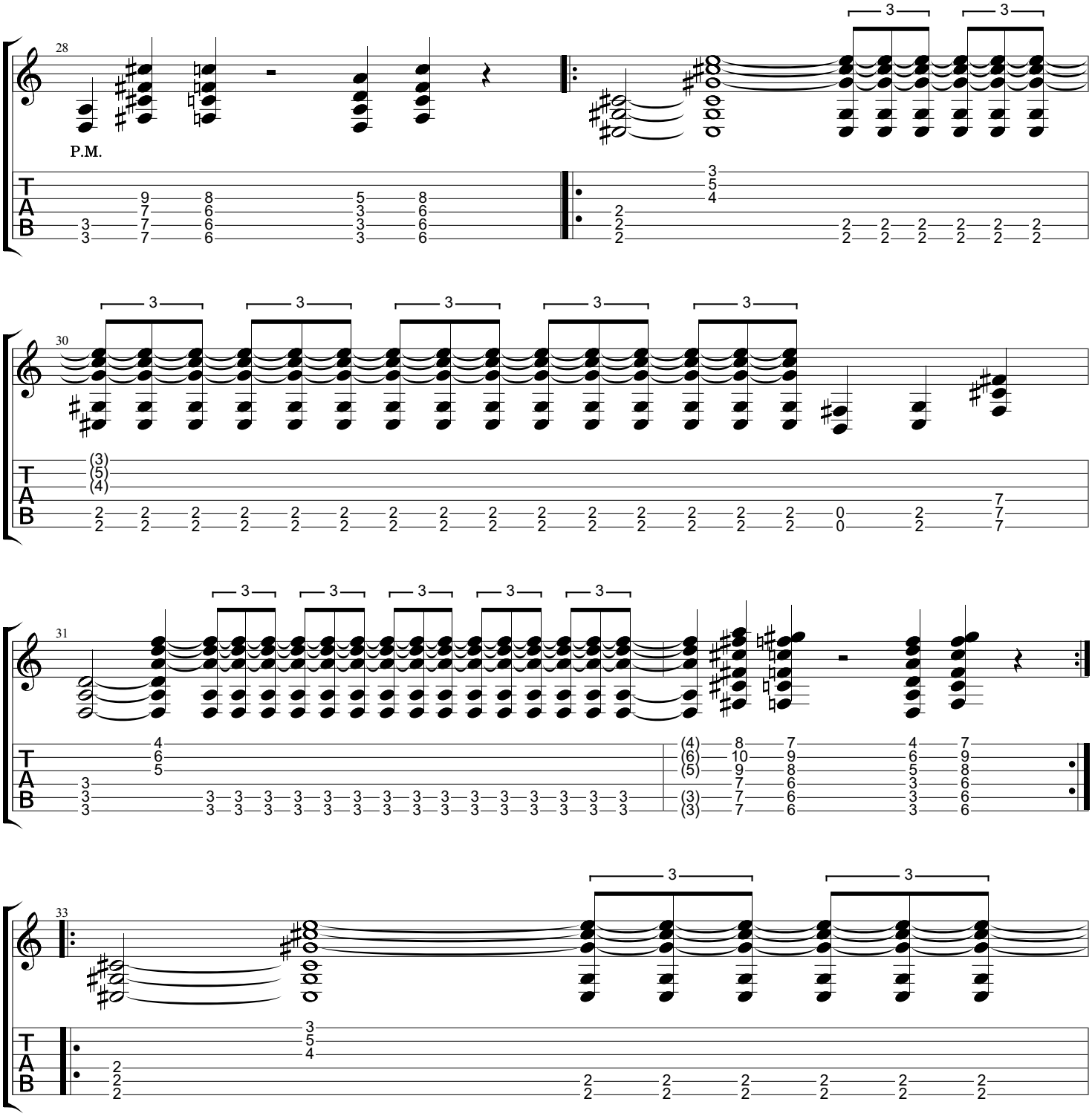

Downloaded from MusicNotesLib.com Perfect notes and guitar tabs searcher

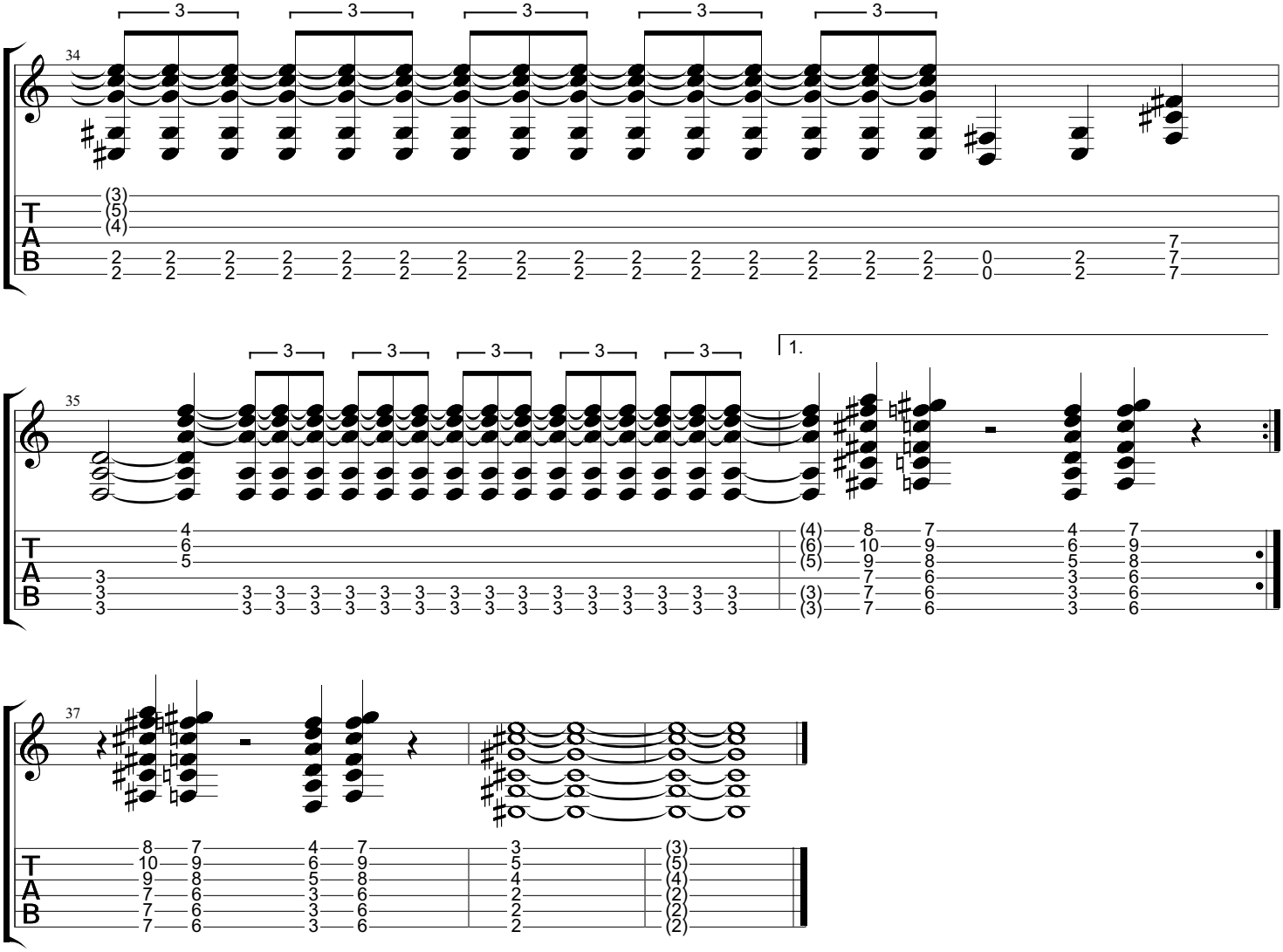

Downloaded from MusicNotesLib.com Perfect notes and guitar tabs searcher