

Lionel Richie - All Night Long

♩ = 107,999916

♩ = 107,999916

4

6

10

12

14

16

18

Perc.

Mar.

Gyl.

E. Bass

E. Pno.

FM

Syn. Str.

20

Perc.

Mar.

Gyl.

E. Bass

E. Pno.

FM

Syn. Str.

==

22

24

26

Perc.

Mar.

Gyl.

E. Bass

E. Pno.

FM

Syn. Str.

28

30

Perc.

Mar.

Gyl.

E. Bass

E. Pno.

FM

Syn. Str.

32

Perc. Mar. Gyl. E. Bass. E. Pno. FM Syn. Str. FX 5 Vla.

34

36

38

Perc. Mar. Gyl. E. Bass. E. Pno. FM Syn. Str. FX 5

40

Perc. Mar. Gyl. E. Bass. E. Pno. FM Syn. Str. FX 5

42

44

46

Perc. Mar. Gyl E. Bass E. Pno. FM Syn. Str.

48

Perc. Mar. Gyl E. Bass E. Pno. FM Syn. Str. Vla.

50

52

54

Perc. Steel D. Mar. Gyl. E. Bass E. Pno. FM Syn. Str.

56

Perc. Steel D. Mar. Gyl. E. Bass E. Pno. FM Syn. Str.

58

Perc.

Steel D.

Mar.

Gyl

E. Bass

E. Pno.

FM

Syn. Str.

60

Perc. Mar. Gyl E. Bass E. Pno. FM Syn. Str. Orch. Hit Orch. Hit FX 5 Vla.

62

Perc. Mar. Gyl E. Bass E. Pno. FM Orch. Hit Orch. Hit FX 5

64 Perc. Mar. Gyl. E. Bass E. Pno. FM Orch. Hit Orch. Hit FX 5

65

Perc. Mar. Gyl E. Bass E. Pno. FM Syn. Str. Orch. Hit Orch. Hit FX 5

67

Perc.

Mar.

Gyl

E. Bass

E. Pno.

FM

Syn. Str.

Orch. Hit

Orch. Hit

FX 5

69

71

73

75

77

79

81

Perc.

Mar.

Gyl

E. Bass

E. Pno.

FM

Orch. Hit

Orch. Hit

83

Perc.

Mar.

Gyl

E. Bass

FM

Orch. Hit

Orch. Hit

85

87

89

91

93

Perc.

Mar.

Gyl

E. Bass

E. Pno.

FM

Syn. Str.

Orch. Hit

Orch. Hit

95 Perc.

Mar.

Gyl.

E. Bass

E. Pno.

FM

Syn. Str.

97

Perc. Mar. Gyl E. Bass E. Pno. FM Syn. Str. FX 5 Vla.

99

Perc. Mar. Gyl E. Bass E. Pno. FM FX 5

101

Perc.

Mar.

Gyl

E. Bass

E. Pno.

FM

FX 5

103

Perc. Mar. Gyl. E. Bass E. Pno. FM Syn. Str. FX 5

105

Perc. Steel D. Mar. Gyl. E. Bass E. Pno. FM FX 5

107

Perc. Steel D. Mar. Gyl. E. Bass FM

108

Perc.

Steel D.

Mar.

Gyl

E. Bass

FM

109

Perc.

Steel D.

Mar.

Gyl

E. Bass

FM

Syn. Str.

110

111

112

113

115

Perc.

Steel D.

Mar.

Gylis

E. Bass

E. Pno.

FM

Syn. Str.

117

Perc.

Steel D.

Mar.

Gyl

E. Bass

E. Pno.

FM

Syn. Str.

119

Perc.

Steel D.

Mar.

Gylis

E. Bass

E. Pno.

FM

Syn. Str.

121

Perc. Mar. Gyl E. Bass E. Pno FM Syn. Str. FX 5 Vla.

123

Perc. Mar. Gyl E. Bass E. Pno. FM FX 5

125

Perc. Mar. Gyl E. Bass E. Pno. FM FX 5

127

129

131

133

135

Perc. Mar. Gyl E. Bass E. Pno. FM FX 5

137

139

141

143

145

Perc. Mar. Gyl E. Bass E. Pno. FM Orch. Hit Orch. Hit FX 5

147

149

151

153

155

157

159

Hn.
Perc.
Mar.
Gyl.
E. Bass
FM

161

Hn.
Perc.
Mar.
Gyl.
E. Bass
FM
Orch. Hit
Orch. Hit

163

Hn.

Perc.

Steel D.

Mar.

Gyl

E. Bass

E. Pno.

FM

Syn. Str.

Orch. Hit

Orch. Hit

FX 1

FX 5

Vla.

Horn in F

Lionel Richie - All Night Long

♩ = 107,999916

153

156

159

161

2

Percussion

Lionel Richie - All Night Long

♩ = 107,999916

4/4

4

6

8

10

12

14

16

18

20

V.S.

Percussion

Percussion

V.S.

Percussion

82

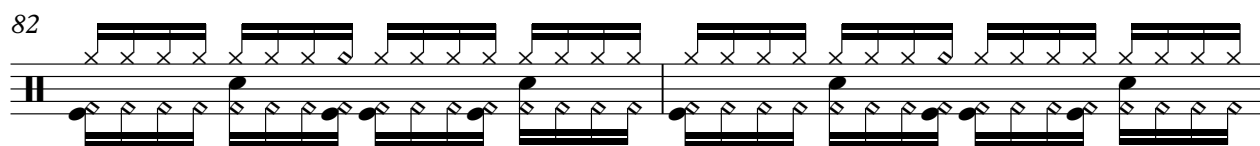

84

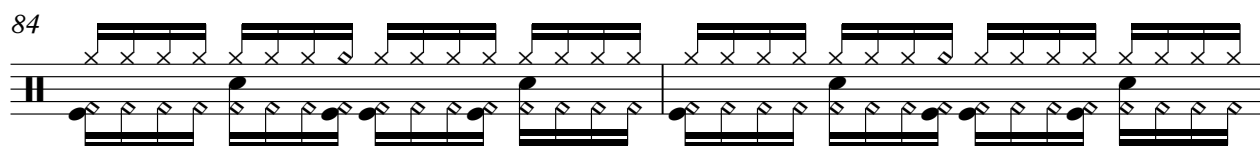

86

88

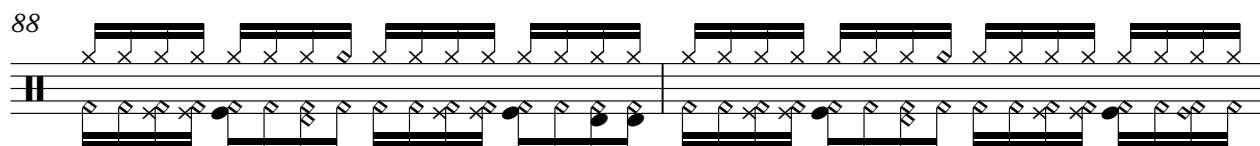

90

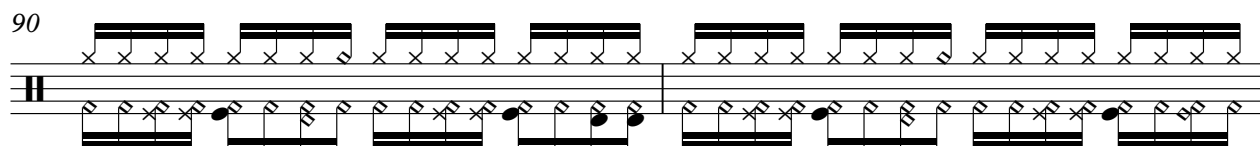

92

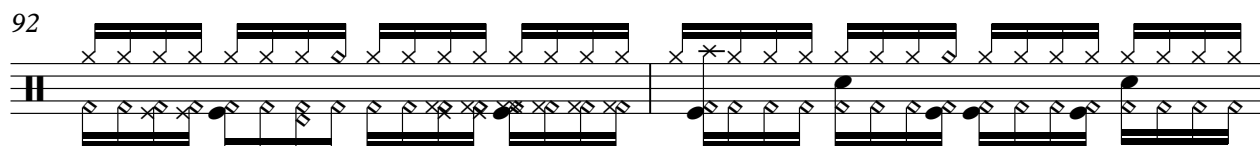

94

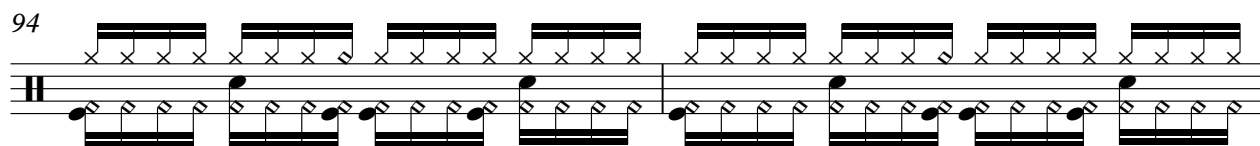

96

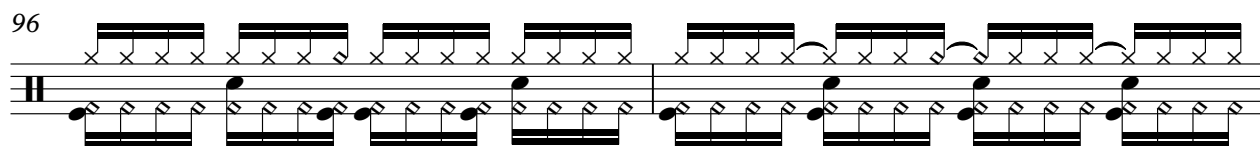

98

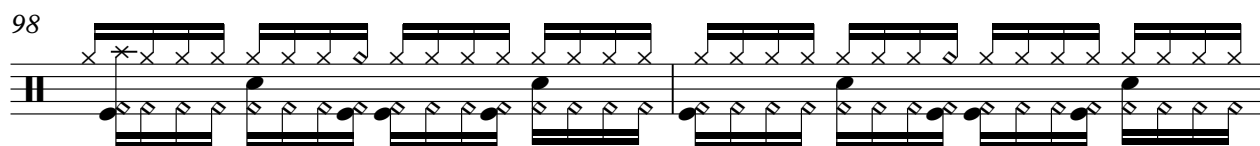

100

V.S.

Percussion

122

124

126

128

130

132

134

136

138

140

V.S.

162

Lionel Richie - All Night Long

Steel Drums

♩ = 107,999916

23

26 2

30 22

54

58 47

107 6 6

109 3 3 3 3

111 3 3 3 3

113 6 6

114 2

118

120

45

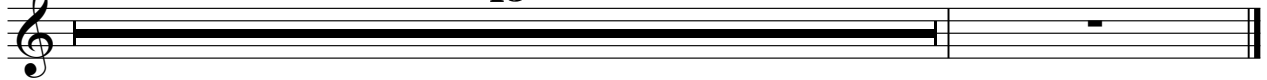

Lionel Richie - All Night Long

Marimba

♩ = 107,999916

4

7

10

13

16

19

22

25

28

V.S.

31

33

36

39

42

45

48

51

54

57

60

63

66

69

72

75

78

81

84

87

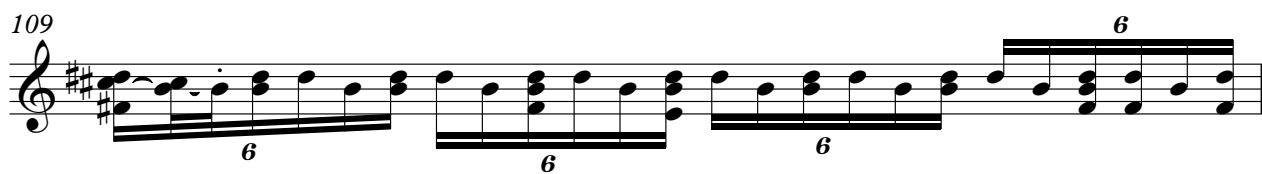
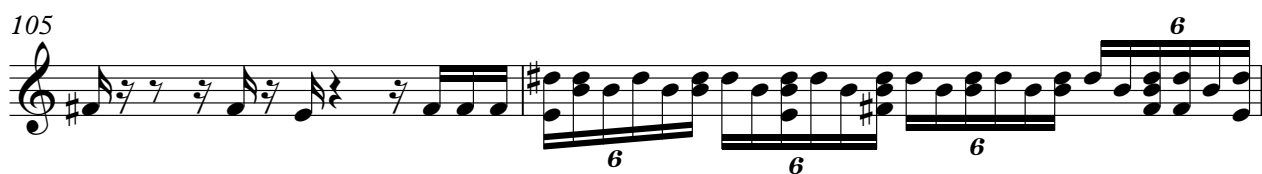

Marimba

111 

112 

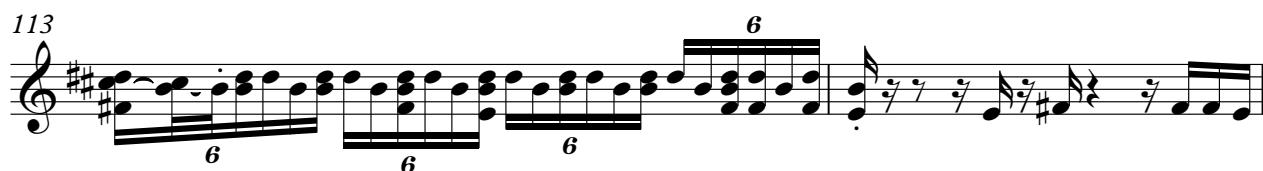
113 

115 

118 

121 

123 

126 

129 

132 

Lionel Richie - All Night Long

Gyl

♩ = 107,999916

5

9

13

17

21

25

29

32

35

V.S.

79

83

87

91

95

99

103

107

111

115

157

160

2

Lionel Richie - All Night Long

Electric Bass

♩ = 107,999916

3

10

17

24

32

37

43

48

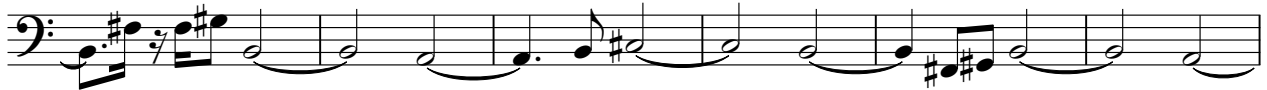

54

60

V.S.

65

70

74

78

82

86

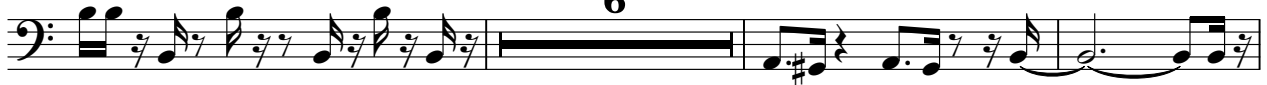

95

100

105

112

120

126

131

136

141

146

151

156

161

Lionel Richie - All Night Long

Electric Piano

♩ = 107,999916

3

8

2

3

14

3

18

22

25

28

31

V.S.

37

42

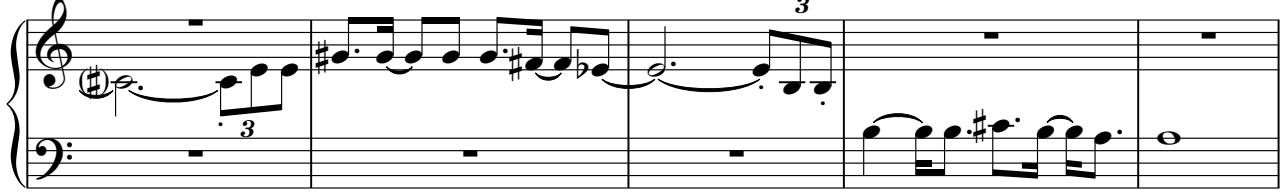

47

51

55

58

63

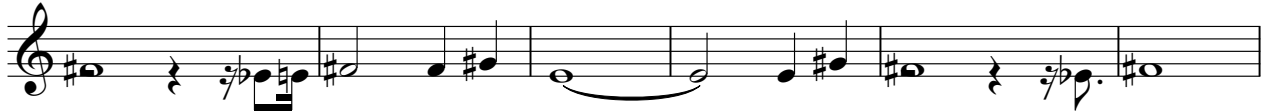

69

73

78

87

89

91

95

100

104

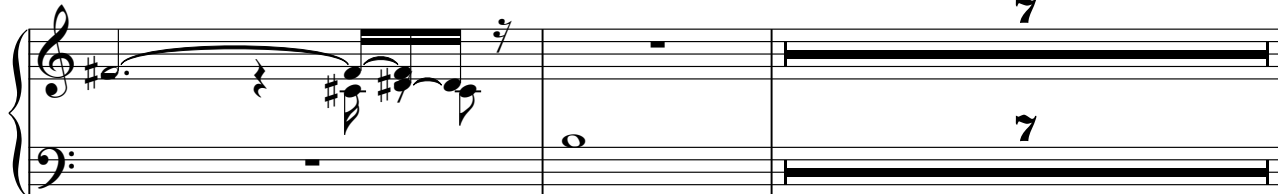

113

116

119

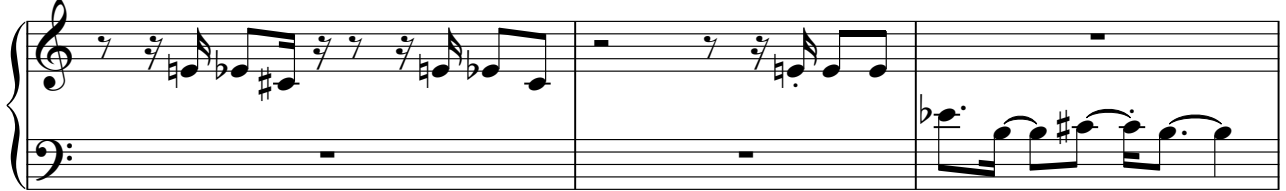

122

127

132

135

139

143

146

18

18

♩ = 107,999916

3

7

11

16

20

25

30

33

36

39

42

46

49

53

56

59

63

66

69

72

76

80

83

93

97

100

103

107

113

119

123

126

129

132

135

138

142

V.S.

145

149

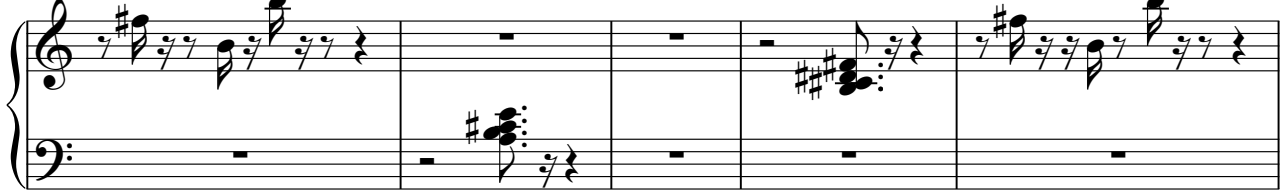

154

158

162

Lionel Richie - All Night Long

Synth Strings

♩ = 107,999916

2

8

14

3

24

29

2

36

5

47

3

51

2

3

57

60

5

Synth Strings

67

71

74

77

80

95

109

116

120

♩ = 107,999916

60

63

66 13

82

85 6

94 52

148

151

154 7

163

♩ = 107,999916

60

63

67 13

82

85 6

94 52

148

151

154 7

163

FX 1 (Rain)

Lionel Richie - All Night Long

♩ = 107,999916

86

89

91

93

72

♩ = 107,999916

31

34

37

20

41

64

29

68

100

104 **16**

122

125

128

131

134

137

140

143

145

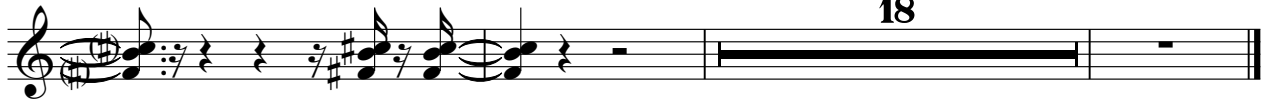

Viola

Lionel Richie - All Night Long

♩ = 107,999916

2 4

9 21

32 16

51 9 10

73

78 16

98 24 42