

Lionel Richie - Easy

♩ = 177,000031

piano

Lead voice

3

piano

piano

5

piano

piano

8

drums

piano

piano

bass

bass

9

♩ = 180,000183

drums

piano

piano

♩ = 180,000183

Lead voice

Lead voice notation for measures 9 and 10. Measure 9 has a whole rest. Measure 10 has a melodic line starting on G4.

bass

Bass notation for measures 9 and 10. Measure 9 has a whole rest. Measure 10 has a melodic line starting on G2.

bass

Bass notation for measures 9 and 10. Measure 9 has a whole rest. Measure 10 has a melodic line starting on G2.

Lead voice

Lead voice notation for measures 9 and 10. Measure 9 has a whole rest. Measure 10 has a melodic line starting on G4.

11

drums

piano

piano

Lead voice

bass

bass

Lead voice

12

drums

piano

piano

Lead voice

bass

bass

Lead voice

14

drums

piano

piano

Lead voice

bass

bass

Lead voice

16 ♩ = 183,999969

drums

piano

piano

♩ = 183,999969

Lead voice

bass

bass

Lead voice

18

19

drums

piano

piano

Lead voice

bass

bass

Lead voice

20

drums

piano

piano

bass

bass

21

drums

piano

piano

Lead voice

bass

bass

Lead voice

Lead voice lyrics: [Illegible lyrics]

bass lyrics: [Illegible lyrics]

Lead voice lyrics: [Illegible lyrics]

23

drums

piano

piano

Lead voice

bass

bass

Lead voice

♩ = 183,999969

25

drums

piano

piano

Lead voice

♩ = 183,999969

Lead voice notation for measures 25 and 26. Measure 25 contains a half note with a sharp sign. Measure 26 contains a half note with a sharp sign, followed by a quarter note with a sharp sign, a quarter note with a sharp sign, and a quarter note with a sharp sign.

bass

Bass notation for measures 25 and 26. Measure 25 has a whole rest. Measure 26 contains a half note with a sharp sign, a quarter note with a sharp sign, a quarter note with a sharp sign, and a quarter note with a sharp sign.

bass

Bass notation for measures 25 and 26, identical to the previous bass part.

Lead voice

Lead voice notation for measures 25 and 26, identical to the first lead voice part.

27

drums

piano

piano

Lead voice

bass

bass

back vocal

back vocal

Lead voice

29

The musical score consists of the following parts:

30

drums

piano

piano

Lead voice

bass

bass

Lead voice

31

The musical score consists of the following parts:

32

The musical score consists of the following parts:

33

drums

piano

piano

Lead voice

bass

bass

back vocal

back vocal

Lead voice

34

drums

piano

piano

Lead voice

bass

bass

Lead voice

35 $\text{♩} = 186,999771$ $\text{♩} = 189,000183$

drums

piano

piano

Lead voice

bass

bass

back vocal

back vocal

Lead voice

37

The musical score consists of the following parts:

38

drums

piano

piano

Lead voice

Lead voice notation for measures 38-40. Measure 38 has a treble clef with a G4 quarter note. Measure 39 has a treble clef with a G4 quarter note. Measure 40 has a treble clef with a G4 quarter note.

bass

Bass notation for measures 38-40. Measure 38 has a bass clef with a G2 quarter note. Measure 39 has a bass clef with a G2 quarter note. Measure 40 has a bass clef with a G2 quarter note.

bass

Bass notation for measures 38-40. Measure 38 has a bass clef with a G2 quarter note. Measure 39 has a bass clef with a G2 quarter note. Measure 40 has a bass clef with a G2 quarter note.

Lead voice

Lead voice notation for measures 38-40. Measure 38 has a treble clef with a G4 quarter note. Measure 39 has a treble clef with a G4 quarter note. Measure 40 has a treble clef with a G4 quarter note.

40

drums

piano

piano

Lead voice

bass

bass

Lead voice

42

drums

piano

piano

Lead voice

bass

bass

Lead voice

44

drums

piano

piano

Lead voice

bass

bass

Lead voice

46

drums

piano

piano

Lead voice

bass

bass

Lead voice

47

drums

piano

piano

Lead voice

bass

bass

Lead voice

48

drums

piano

piano

Lead voice

bass

bass

Lead voice

49

drums

piano

piano

Lead voice

bass

bass

Lead voice

50

drums

piano

piano

Lead voice

bass

bass

Lead voice

51

52

drums

piano

piano

Lead voice

bass

bass

Lead voice

53

54

drums

piano

piano

Lead voice

bass

bass

Lead voice

56

drums

piano

piano

bass

bass

59

drums

piano

piano

guitar solo

guitar echo (optional!)

guitar solo

bass

bass

61

drums

piano

piano

guitar solo

guitar echo (optional!)

guitar solo

bass

bass

63

drums

piano

piano

guitar solo

T				23
A	6	4	4	20
B	4	2	2	
		?	?	

guitar echo (optional!)

T				23	
A	6	6	4	4	20
B	4	4	2	2	4
			?	?	?

guitar solo

T				23
A	6	4	4	20
B	4	2	2	
		?	?	

bass

bass

64

65

drums

piano

piano

guitar solo

guitar echo (optional!)

guitar solo

bass

bass

67

drums

piano

piano

guitar solo

guitar echo (optional!)

guitar solo

bass

bass

69

drums

piano

piano

guitar solo

4	14	1					
T		3	6	6	6	6	
A			4	4	4	4	
B							

guitar echo (optional!)

4	4	14	1	1			
T			3	3	6	6	6
A					4	4	4
B					4	4	4

guitar solo

4	14	1					
T		3	6	6	6	6	
A			4	4	4	4	
B							

bass

bass

71

drums

piano

piano

guitar solo

T				
A	6	4	4	
B	4	2	2	
		?	?	

guitar echo (optional!)

T					
A	6	6	4	4	4
B	4	4	2	2	2
			?	?	?

guitar solo

T			
A	6	4	4
B	4	2	2
		?	?

bass

bass

72

73

75

drums

piano

piano

guitar solo

guitar echo (optional!)

guitar solo

bass

bass

76

drums

piano

piano

Lead voice

guitar solo

guitar echo (optional!)

guitar solo

bass

bass

Lead voice

78

drums

piano

piano

Lead voice

guitar solo

guitar echo (optional!)

guitar solo

bass

bass

back vocal

back vocal

Lead voice

80

The musical score for page 80 consists of the following parts:

81

83

The musical score for page 83 consists of the following parts:

85

drums

piano

piano

Lead voice

bass

bass

back vocal

back vocal

Lead voice

87

The musical score for page 87 consists of the following parts:

89

91

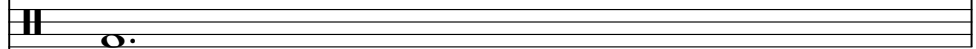
drums 

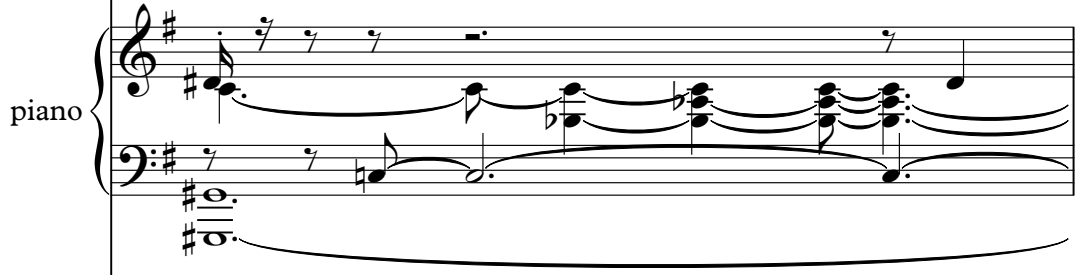
piano 

piano 

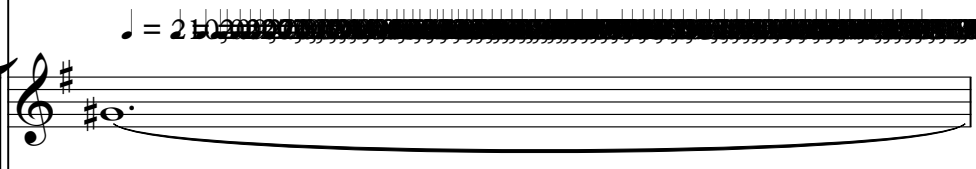
Lead voice $\text{♩} = 210$ 

bass 

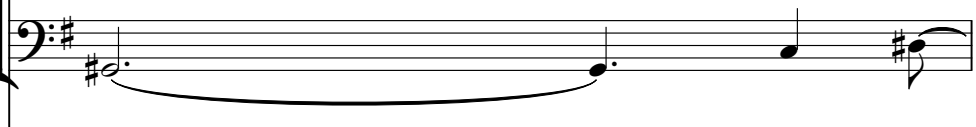
bass 

Lead voice 

Lionel Richie - Easy

drums

♩ = 177,000031

7

12/8

10 ♩ = 180,000183

14 ♩ = 183,999969

18

22 ♩ = 183,999969

26 ♩ = 183,999969

29

32

35 ♩ = 186,999771 ♩ = 189,000183

38

V.S.

2

drums

41

45

49

53

56

60

64

68

72

76

drums

79

82

86

90

93 ♩ = 128,000000 ♩ = 128,000000

piano

Lionel Richie - Easy

♩ = 177,000031

4

Measures 4-6 of the piano score. The right hand continues with its intricate chordal texture, and the left hand maintains its steady bass line.

7

♩ = 180,000183

Measures 7-9 of the piano score. The tempo marking changes to 180,000183. The musical texture remains consistent with the previous sections.

11

Measures 10-13 of the piano score. The right hand's accompaniment continues to be a central feature of the piece.

14

♩ = 183,999969

Measures 14-16 of the piano score. The tempo marking changes to 183,999969. The musical structure continues with the established accompaniment.

17

V.S.

20

23

♩ = 183,999969

♩ = 183,999969

28

♩ = 183,999969

31

34

♩ = 186,999771

♩ = 189,000183

37

40

43

46

49

52

55

60

64

68

72

77

81

85

89

92

piano

Lionel Richie - Easy

♩ = 177,000031

4

Measures 4-6 of the piano score. The right hand continues with its intricate chordal pattern, and the left hand maintains its steady bass line.

7

♩ = 180,000183

Measures 7-9 of the piano score. The tempo marking changes to 180,000183. The musical texture remains consistent with the previous sections.

11

Measures 10-13 of the piano score. The right hand's accompaniment continues, and the left hand's bass line provides a solid foundation.

14

♩ = 183,999969

Measures 14-16 of the piano score. The tempo marking changes to 183,999969. The right hand has a more active role in this section, with more frequent chord changes.

17

Measures 17-19 of the piano score. The right hand continues with its complex accompaniment, and the left hand plays the final bass line of this section.

V.S.

20

23

♩ = 183,999969

♩ = 183,999969

28

♩ = 183,999969

31

34

♩ = 186,999771

♩ = 189,000183

37

40

43

46

49

52

55

60

64

68

72

77

81

85

89

92

Lionel Richie - Easy

Lead voice

V.S.

47

50

53

60

80

84

88

91

Lionel Richie - Easy

guitar solo

♩ = 177,000031 **9** ♩ = 180,000183 **6** ♩ = 183,999969 **9**

25 ♩ = 183,999969 **2** ♩ = 183,999969 **7** ♩ = 186,999771 **7** ♩ = 189,000183 **7**

43 **17**

63

66

70

73

77 **14** **2**

Lionel Richie - Easy

guitar echo (optional!)

$\text{♩} = 177,000031$ $\text{♩} = 180,000183$ $\text{♩} = 183,999969$

9 **6** **9**

E
 B
 G
 D
 A
 E
 A

25 $\text{♩} = 183,999969$ $\text{♩} = 183,999969$ $\text{♩} = 186,999771$ $\text{♩} = 189,000183$
2 **7** **7**

17

43

62

65

68

71

74

77

79

13 **2**

Lionel Richie - Easy

guitar solo

$\text{♩} = 177,000031$ **9** $\text{♩} = 180,000183$ **6** $\text{♩} = 183,999969$ **9**

$\text{♩} = 183,999969$ **2** $\text{♩} = 183,999969$ **7** $\text{♩} = 186,999771$ $\text{♩} = 189,000183$ **7**

43 **17**

63

66

70

73

76

78 **14** **2**

Lionel Richie - Easy

pick bass

♩ = 177,000031 ♪ = 180,000183 ♩ = 183,999969

9 6 9

25 ♩ = 183,999969 ♪ = 183,999969 ♩ = 186,999771 ♩ = 189,000183

2 7 7

43

17 4 7

72

19 2

Lionel Richie - Easy

bass

♩ = 177,000031

7

♩ = 180,000183

11

14

♩ = 183,999969

17

20

24

♩ = 183,999969

♩ = 183,999969

28

♩ = 183,999969

31

34

♩ = 186,999771

♩ = 189,000183

37

V.S.

41

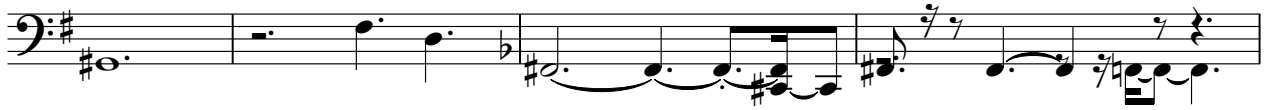

45

48

51

54

59

63

66

69

72

Lionel Richie - Easy

bass

♩ = 177,000031

7

11

14

♩ = 183,999969

17

20

24

♩ = 183,999969

♩ = 183,999969

28

♩ = 183,999969

31

34

♩ = 186,999771

♩ = 189,000183

37

V.S.

77

81

85

89

92

Lionel Richie - Easy

back vocal

♪ = 177,000031 ♪ = 180,000183 ♪ = 183,999969 ♪ = 183,999969

9 **6** **9** **2**

27 ♪ = 183,999969

33 ♪ = 186,999771 ♪ = 189,000183

37 **5** **17**

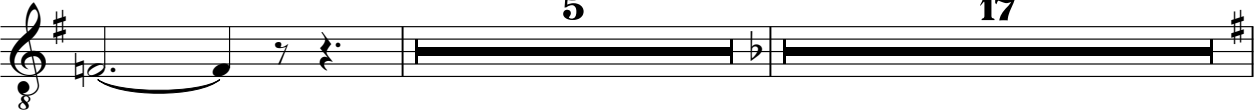

60 **18**

82

87 **3** **2**

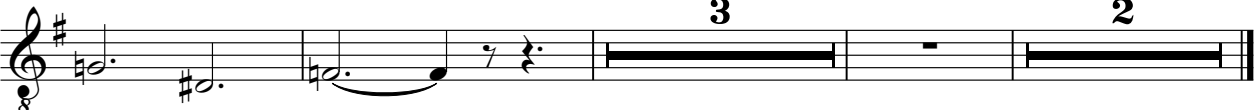

back vocal

Lionel Richie - Easy

♩ = 177,000031 ♩ = 180,000183 ♩ = 183,999969 ♩ = 183,999969

9 6 9 2

27 ♩ = 183,999969

32 ♩ = 186,999771

36 ♩ = 189,000183

5

43 17 18

80

84

88 3 2

Lionel Richie - Easy

Lead voice

V.S.

47

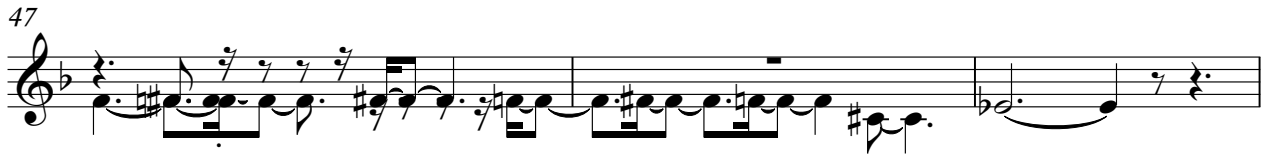

50

53

60

80

83

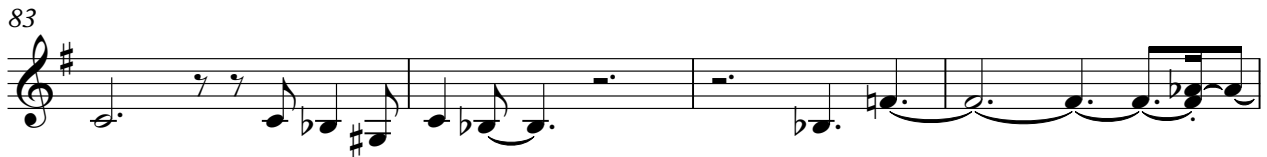

87

90

