

♩ = 69,999985

9

J. Gtr.  
J. Gtr.  
E. Gtr.  
Hpsd.  
Solo

12

J. Gtr.  
J. Gtr.  
E. Gtr.  
Hpsd.  
Solo

15

Perc.  
J. Gtr.  
J. Gtr.  
E. Gtr.  
E. Bass  
Hpsd.  
Solo

24

27

30

32

35

38

41

Perc. J. Gtr. J. Gtr. J. Gtr. E. Gtr. E. Bass Hpsd. Solo

44

Perc. J. Gtr. J. Gtr. J. Gtr. E. Gtr. E. Bass Hpsd. Solo

47 7

Perc.

J. Gtr.

J. Gtr.

J. Gtr.

E. Gtr.

E. Bass

Hpsd.

Vc.

Solo

50

Perc.

J. Gtr.

E. Gtr.

E. Bass

Hpsd.

Vc.

Solo

53

Perc.

J. Gtr.

J. Gtr.

E. Gtr.

E. Bass

Hpsd.

Tape Smp. Brs

Vc.

Solo

56

Perc.

J. Gtr.

E. Gtr.

E. Bass

Hpsd.

Tape Smp. Brs

Vc.

Solo

♩ = 72,000031 9

57

Perc.

Hp.

J. Gtr.

J. Gtr.

E. Bass

Hpsd.

Tape Smp. Brs

Vc.

Solo

59

Perc.

Hp.

J. Gtr.

J. Gtr.

E. Gtr.

E. Bass

Hpsd.

Tape Smp. Brs

Vc.

Solo

61

Perc.

Hp.

J. Gtr.

J. Gtr.

E. Gtr.

E. Bass

Hpsd.

Tape Smp. Brs

Vc.

Solo

63

Perc.

Hp.

J. Gtr.

J. Gtr.

E. Gtr.

E. Bass

Hpsd.

Tape Smp. Brs

Vc.

Solo

65

66

68  $\text{♩} = 73,999985$

Perc.

Hp.

J. Gtr.

J. Gtr.

E. Gtr.

E. Bass

Hpsd.

Tape Smp. Brs

Vc.

Solo

$\text{♩} = 73,999985$

70

72

# Percussion

♩ = 69,999985

14

18

23

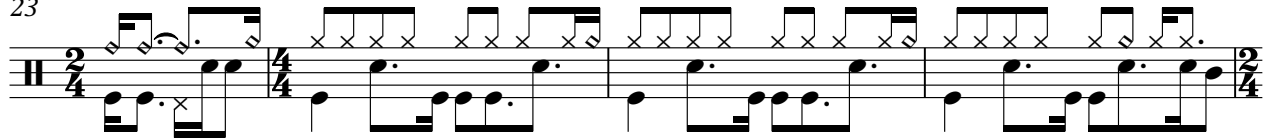

27

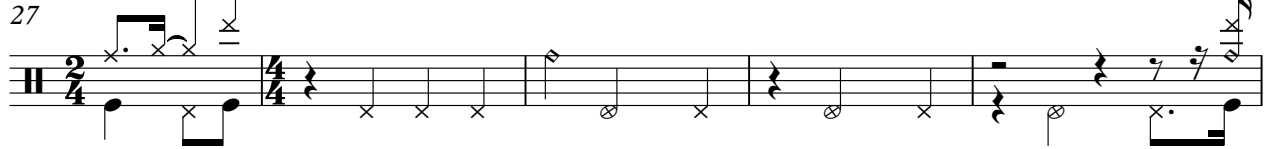

32

37

42

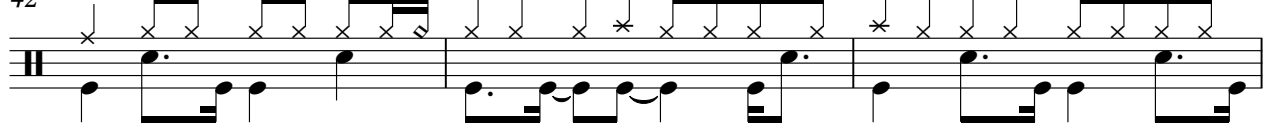

45

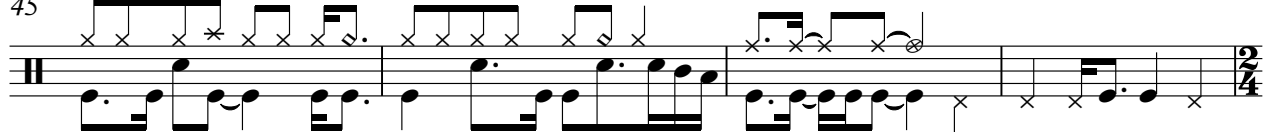

49

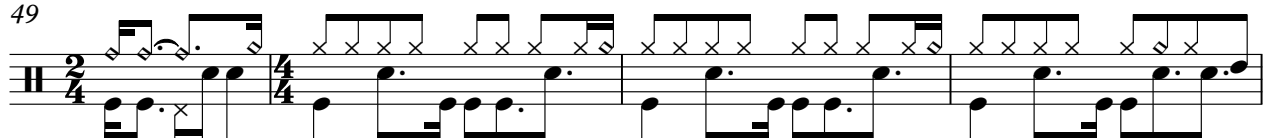

53

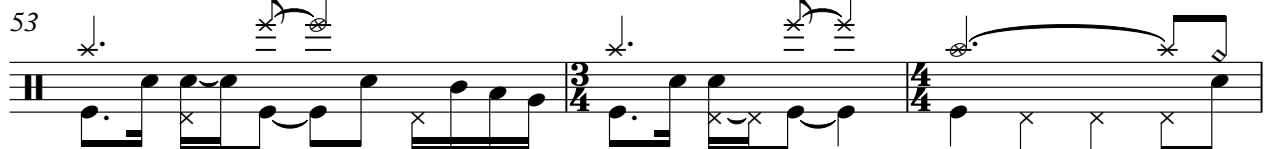

V.S.

56

57

59

60

61

63

65

67

69  $\text{♩} = 73,999985$

71

72

# Harp

♩ = 69,999985

♩ = 72,000031

64

65

66

69

$\text{♩} = 73,999985$

4

# Jazz Guitar

$\text{♩} = 69,999985$

2

6

9

12

15

18

21

25

2

31

35

38

41

45

50

54

♩ = 72,000031

59

63

67

♩ = 73,999985

Jazz Guitar

70

72

# Jazz Guitar

♩ = 69,999985

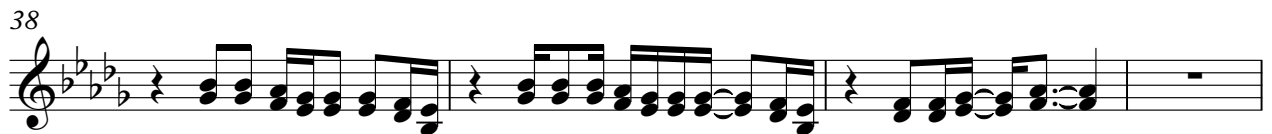
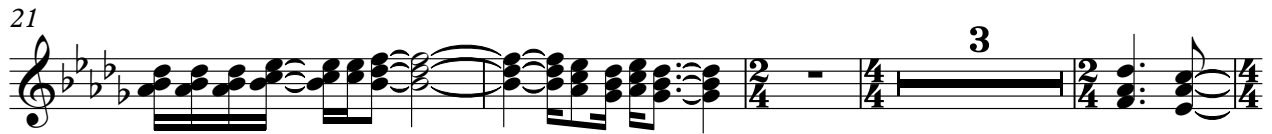
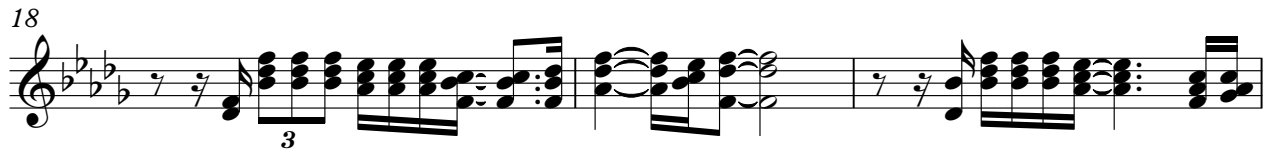

42

45

49

57

♩ = 72,000031

61

65

67

♩ = 73,999985

5

# Jazz Guitar

♩ = 69,999985

22 3 13

41

46

4

54

♩ = 72,000031      ♩ = 73,999985

2 12 5

# Electric Guitar

♩ = 69,999985

2

6

10

14

17

20

24

26

2

31

35

38

41

44

47

53

57

♩ = 72,000031

62

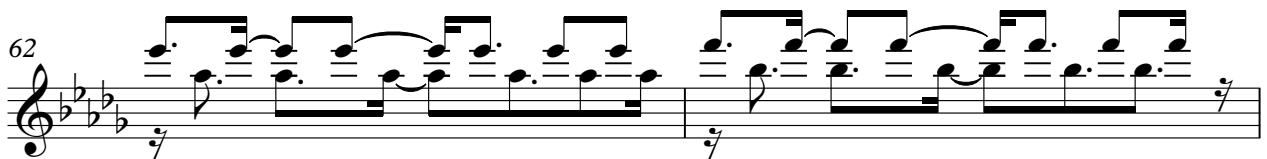

64

Electric Guitar

3

66

68

70

72

# Acoustic Bass

♩ = 69,999985

21 3 4

32

16 4

54

♩ = 72,000031      ♩ = 73,999985

2 12 5

Fretless Electric Bass

♩ = 69,999985  
14

19

24

27

33

37

42

46

50

54

V.S.

58

62

65

68

♩ = 73,999985

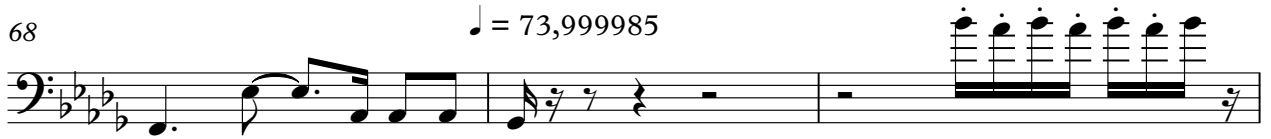

71

# Harpisichord

♩ = 69,999985

33

36

39

43

46

50

53

♩ = 72,000031

58

63

67

♩ = 73,999985

5

# Tape Sampler Keyboard [Brass]

♩ = 69,999985

22 3 21

49

4 4 6

57

♩ = 72,000031

62

66

♩ = 73,999985

4

Violoncello

♩ = 69,999985

19

23

27

17

47

51

56

♩ = 72,000031

61

65

68

♩ = 73,999985

5

Solo

♩ = 69,999985

2

5

8

11

14

16

19

22

25

28

3

♩ = 69,999985

V.S.

57 ♩ = 72,000031

68 ♩ = 73,999985
