

Kago no Sanagi

the GazettE
DIVISION

Words by RUKI

Music by the GazettE

Tune down 1 step

- ①=D ④=C
②=A ⑤=G
③=F ⑥=D

Moderate ♩ = 120

Intro.-I

Intro.-II

S-Gt

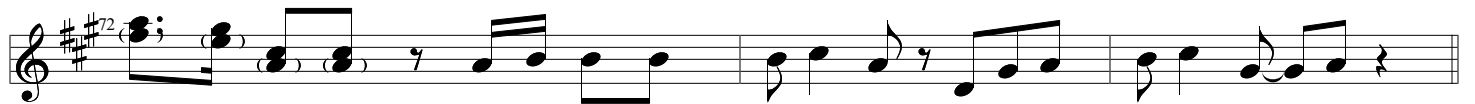
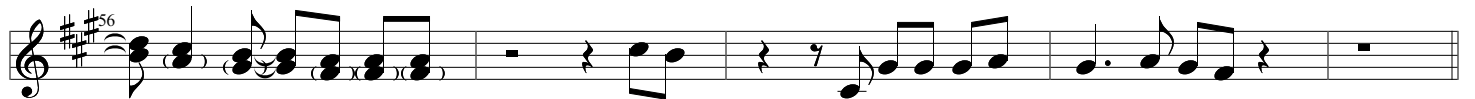
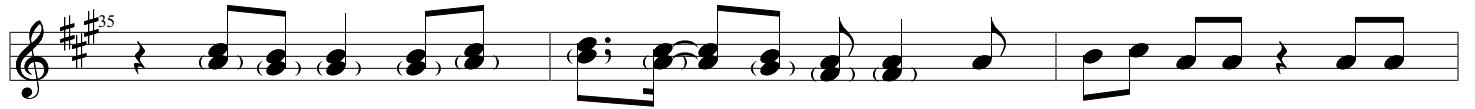

F

75

78

G

81

84

H

88

92

96

100

I

104

107

D (x2)

111

115

