

# Louis Armstrong - Hello Dolly

♩ = 160,000000

Clarinet in B♭

Trombone

Tuba

Percussion

Banjo

Solo

4

Cl.  
Tbn.  
Tba.  
Perc.  
Ban.  
Solo

6

Cl.  
Tbn.  
Tba.  
Perc.  
Ban.  
Solo

8 3

10

12

Cl.  
Tbn.  
Tba.  
Perc.  
Ban.  
Solo

14

Cl.  
Tbn.  
Tba.  
Perc.  
Ban.  
Solo

16

Cl.

Tbn.

Tba.

Perc.

Ban.

Solo

18

Cl.

Tbn.

Tba.

Perc.

Ban.

Solo

20

Cl.  
Tbn.  
Tba.  
Perc.  
Ban.  
Solo

22

Cl.  
Tbn.  
Tba.  
Perc.  
Ban.  
Solo

24

Cl.  
Tbn.  
Tba.  
Perc.  
Ban.  
Solo

26

Cl.  
Tbn.  
Tba.  
Perc.  
Ban.  
Solo

28

Cl.

Tbn.

Tba.

Perc.

Ban.

Solo

30

Tbn.

Tba.

Perc.

Ban.

Solo

32

Cl.  
Tbn.  
Tba.  
Perc.  
Ban.  
Solo

34

Tbn.  
Tba.  
Perc.  
Ban.  
Solo

36

Cl.

Tba.

Perc.

Ban.

Solo

38

Cl.

Tba.

Perc.

Ban.

Solo

40

Cl.

Tba.

Perc.

Ban.

Solo

42

Cl.

Tba.

Perc.

Ban.

Solo

44

Tba.

Perc.

Ban.

Solo

46

Cl.

Tba.

Perc.

Ban.

Solo

48

Cl.

Tba.

Perc.

Ban.

Solo

50

Tba.

Perc.

Ban.

Solo

52

Cl.

Tba.

Perc.

Ban.

Solo

54

Cl.

Tba.

Perc.

Ban.

Solo

56

58

60

Cl.

Tba.

Perc.

Ban.

Solo

62

Tba.

Perc.

Ban.

Solo

64

66

68

Cl.  
Tbn.  
Tba.  
Perc.  
Ban.  
Solo

70

Cl.  
Tbn.  
Tba.  
Perc.  
Ban.  
Solo

72

Cl.  
Tbn.  
Tba.  
Perc.  
Ban.  
Solo

74

Cl.  
Tbn.  
Tba.  
Perc.  
Ban.  
Solo

76

Cl.

Tbn.

Tba.

Perc.

Ban.

Solo

78

Cl.

Tbn.

Tba.

Perc.

Ban.

Solo

80

Cl.  
Tbn.  
Tba.  
Perc.  
Ban.  
Solo

82

Cl.  
Tbn.  
Tba.  
Perc.  
Ban.  
Solo

84

Cl.  
Tbn.  
Tba.  
Perc.  
Ban.  
Solo

86

Cl.  
Tbn.  
Tba.  
Perc.  
Ban.  
Solo

88

90

92

Cl.  
Tbn.  
Tba.  
Perc.  
Ban.  
Solo

94

Cl.  
Tbn.  
Tba.  
Perc.  
Ban.  
Solo

96 25

98

100

Cl.

Tbn.

Tba.

Perc.

Ban.

Solo

# Louis Armstrong - Hello Dolly

Clarinet in B $\flat$

$\text{♩} = 160,000000$

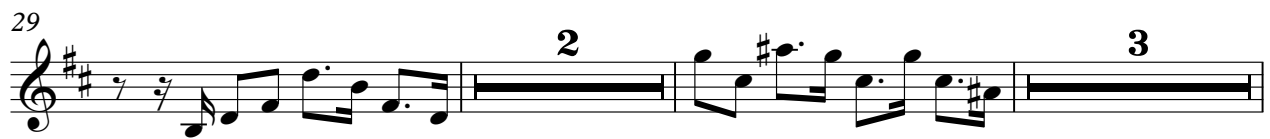
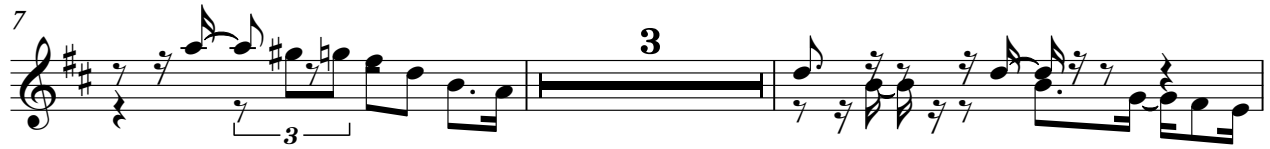

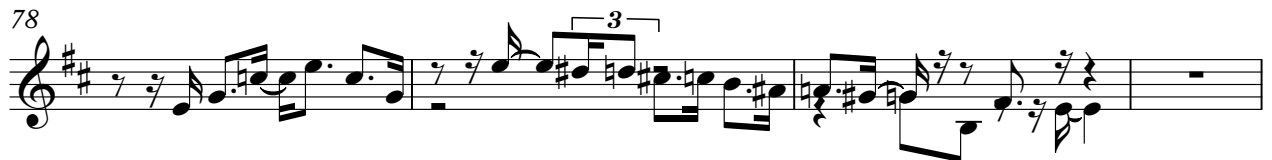
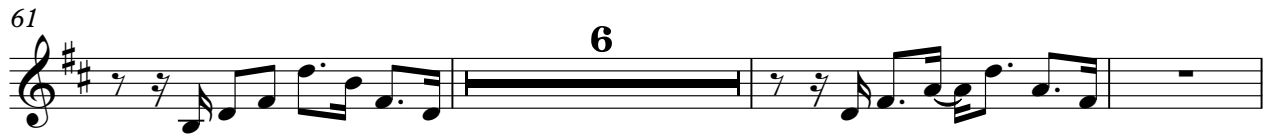

Trombone

Louis Armstrong - Hello Dolly

♩ = 160,000000

6

10

14

18

23

28

31

33

31

Trombone

66

70

74

78

82

87

92

95

98

52

57

62

67

72

77

82

87

92

97

# Louis Armstrong - Hello Dolly

## Percussion

♩ = 160,000000

6

11

16

21

26

31

35

40

45

V.S.

50

55

60

65

69

74

79

84

89

94

Percussion

3

98

# Louis Armstrong - Hello Dolly

Banjo

♩ = 160,000000

**2**

5

7

10

12

14

17

20

23

25

V.S.

Banjo

Banjo

Banjo

# Louis Armstrong - Hello Dolly

Solo

♩ = 160,000000

2

6

10

13

17

21

25

29

32

35

V.S.

74

77

81

85

89

93

96

99