

# Left Banke - Walk Away Renne

♩ = 120,000000

Solo

Melody [double]

Cymbal

Drums

Bass

Piano

Harpsichord

Harpsichord

Harmony

♩ = 120,000000

Violin

Strings

♩ = 20,000,0000

4

Melody [double]

Cymbal

Drums

Bass

Harpisichord

Harpisichord

Melody

Violin

7

Melody [double]

Cymbal

Drums

Bass

Harpisichord

Harpisichord

Melody

Violin

10

Melody [double]

Cymbal

Drums

Bass

Piano

Harpsichord

Harpsichord

Melody

Harmony

Violin

Strings

13

Melody [double]

Cymbal

Drums

Bass

Harpsichord

Harpsichord

Melody

Harmony

Strings

15

Melody [double]

Cymbal

Drums

Bass

Piano

Harpsichord

Harpsichord

Melody

Harmony

Strings

17

Melody [double]

Cymbal

Drums

Bass

Harpichord

Harpichord

Melody

Harmony

Violin

Strings

19

Melody [double]

Cymbal

Drums

Bass

Piano

Harpsichord

Harpsichord

Melody

Harmony

Violin

Strings

21

Melody [double]

Cymbal

Drums

Bass

Piano

Harpsichord

Harpsichord

Melody

Harmony

Violin

Strings

24

Melody [double]

Cymbal

Drums

Bass

Harpsichord

Harpsichord

Melody

Violin

Strings

27

Melody [double]

Cymbal

Drums

Bass

Harpsichord

Harpsichord

Melody

Violin

Strings

29

Melody [double]

Cymbal

Drums

Bass

Harpsichord

Harpsichord

Melody

Violin

Strings

31

Melody [double]

Cymbal

Drums

Bass

Harpichord

Harpichord

Melody

Harmony

Violin

Strings

33

Melody [double]

Cymbal

Drums

Bass

Harpisichord

Harpisichord

Melody

Harmony

Violin

Strings

35

Melody [double]

Cymbal

Drums

Bass

Harpisichord

Harpisichord

Melody

Harmony

Violin

Strings

37

Melody [double]

Cymbal

Drums

Bass

Harpisichord

Harpisichord

Melody

Harmony

Violin

Strings

39

Solo

Melody [double]

Cymbal

Drums

Bass

Piano

Harpsichord

Harpsichord

Melody

Harmony

Violin

Strings

42

Solo

Cymbal

Drums

Bass

Piano

Harpsichord

Harpsichord

45

Solo

Cymbal

Drums

Bass

Piano

Harpsichord

Harpsichord

48

Solo

Melody [double]

Cymbal

Drums

Bass

Piano

Harpsichord

Harpsichord

Melody

Harmony

Violin

Strings

50

Melody [double]

Cymbal

Drums

Bass

Harpisichord

Harpisichord

Melody

Harmony

Violin

Strings

52

Melody [double]

Cymbal

Drums

Bass

Piano

Harpsichord

Harpsichord

Melody

Harmony

Strings

54

Melody [double]

Cymbal

Drums

Bass

Harpisichord

Harpisichord

Melody

Harmony

Violin

Strings

56

Melody [double]

Cymbal

Drums

Bass

Harpisichord

Harpisichord

Melody

Harmony

Violin

Strings

58

Melody [double]

Cymbal

Drums

Bass

Harpisichord

Harpisichord

Melody

Harmony

Violin

Strings

61

Melody [double]

Cymbal

Drums

Bass

Harpsichord

Harpsichord

Melody

Violin

Strings

64

Melody [double]

Cymbal

Drums

Bass

Harpsichord

Harpsichord

Melody

Violin

Strings

66

Melody [double]

Cymbal

Drums

Bass

Harpsichord

Harpsichord

Melody

Violin

Strings

68

Melody [double]

Cymbal

Drums

Bass

Harpisichord

Harpisichord

Melody

Harmony

Violin

Strings

70

Melody [double]

Cymbal

Drums

Bass

Harpisichord

Harpisichord

Melody

Harmony

Violin

Strings

72

Melody [double]

Cymbal

Drums

Bass

Harpisichord

Harpisichord

Melody

Harmony

Violin

Strings

74

Melody [double]

Cymbal

Drums

Bass

Harpsichord

Harpsichord

Melody

Harmony

Strings

76

Melody [double]

Cymbal

Drums

Bass

Harpisichord

Harpisichord

Melody

Harmony

Violin

Strings

77

Melody [double]

Cymbal

Bass

Melody

Harmony

Violin

Strings

Solo

# Left Banke - Walk Away Renne

♩ = 120,000000

**40**

45

**31**

# Left Banke - Walk Away Renne

Melody [double]

♩ = 120,000000

3

9

14

19

25

30

35

41

8

53

56

2

Melody [double]

60

65

70

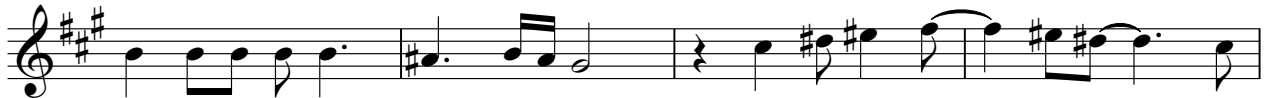

74

Cymbal

Left Banke - Walk Away Renne

♩ = 120,000000

5

9

13

17

21

25

28

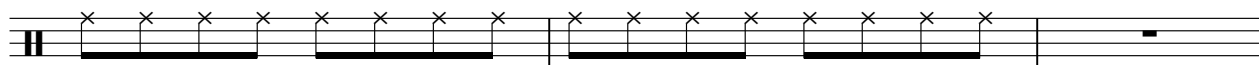

2

# Cymbal

31

35

39

43

47

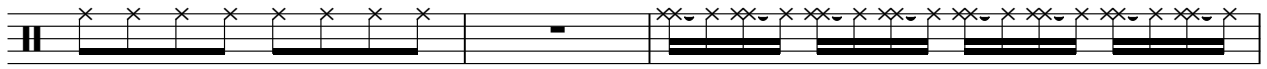

50

54

58

62

66

Cymbal

70

74

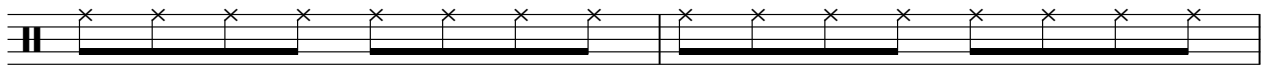

76

# Left Banke - Walk Away Renne

## Drums

♩ = 120,000000

7

13

19

25

31

36

42

48

53

V.S.

2

Drums

59

65

70

74

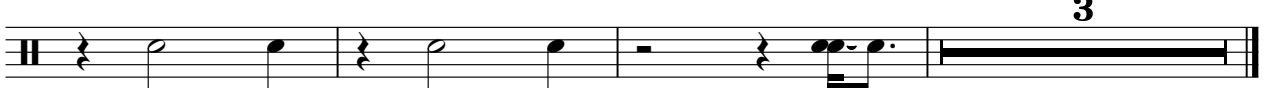

3

# Left Banke - Walk Away Renne

Bass

♩ = 120,000000

6

11

16

19

23

28

33

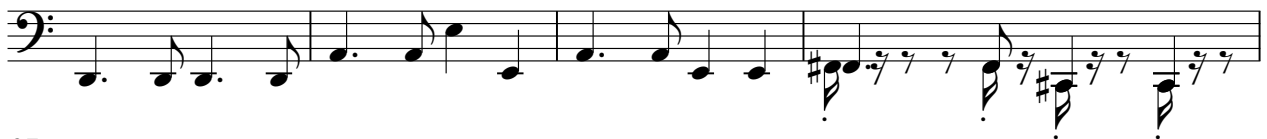

37

40

V.S.

45

50

54

57

62

67

72

75

Harpsichord

Left Banke - Walk Away Renne

♩ = 120,000000

5

9

13

17

21

26

30

34

38

Harpsichord

Left Banke - Walk Away Renne

♩ = 120,000000

5

9

13

17

21

25

29

33

37

V.S.

41

45

49

53

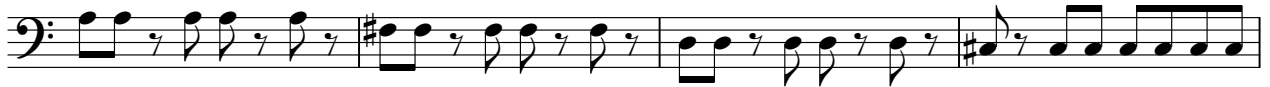

57

61

65

69

73

76

# Left Banke - Walk Away Renne

## Melody

♩ = 120,000000

3

8

13

18

24

29

34

39

8

51

55

2

Melody

60

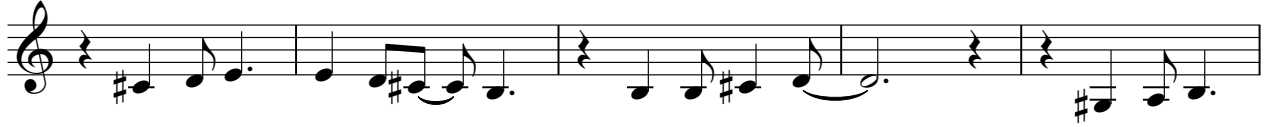

65

70

74

# Left Banke - Walk Away Renne

## Harmony

♩ = 120,000000

11

15

20

9

33

38

8

50

54

59

9

72

75

Left Banke - Walk Away Renne

Violin

♩ = 120,000000

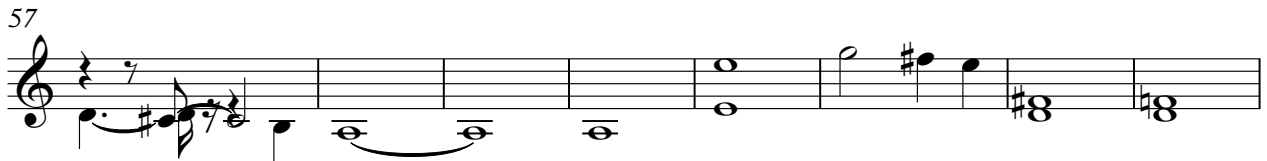
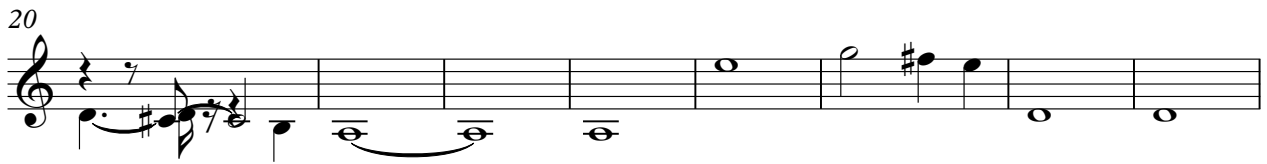
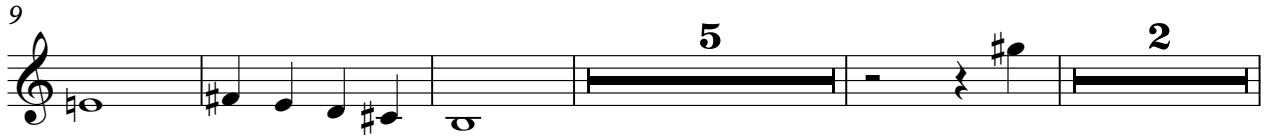
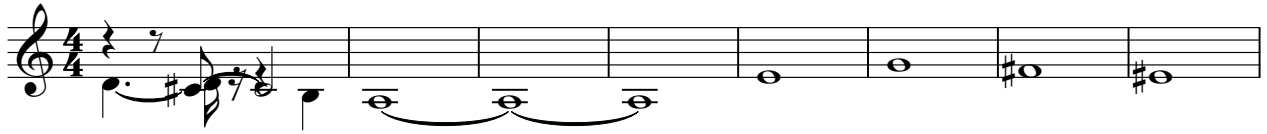

# Left Banke - Walk Away Renne

Strings

♩ = 120,000000

15

22

31

38

51

58

67

74