

Leo Sayer - More Than I Can Say

♩ = 96,999954

Melody

BD

SD

HH

Gt 1

Gt 2

GT

Bass

or

choir

♩ = 96,999954

4

BD (Bass Drum): A steady quarter-note pulse in the right hand.

SD (Snare Drum): A backbeat pattern with snare hits on the 2nd and 4th beats of each measure.

HH (Hi-Hat): A steady eighth-note pulse in the right hand.

Gt 1 (Electric Guitar): Features a rhythmic pattern of eighth notes with a flat key signature, transitioning into a sustained chordal texture.

Gt 2 (Electric Guitar): Starts with a chordal texture and then moves into a sustained, melodic line.

GT (Acoustic Guitar): Plays a melodic line with a flat key signature, mirroring the bass line.

Bass: A steady eighth-note line in the left hand.

6

BD

SD

HH

Gt 1

Gt 2

GT

Bass

or

8

BD

SD

HH

Gt 1

Gt 2

GT

Bass

or

10

Melody

BD

SD

HH

Gt 1

Gt 2

GT

Bass

or

1,5

12

Melody

BD

SD

HH

Gt 1

Gt 2

Bass

or

1,5

Detailed description of the musical score: The score is for a drum set and guitar ensemble. It begins at measure 12. The Melody part is written in treble clef and features a melodic line with a flat. The drum parts (BD, SD, HH) are written in a simplified notation. Gt 1 and Gt 2 are written in treble clef, with Gt 2 featuring a double bass line. The Bass part is written in bass clef. The 'or' part shows an alternative guitar part with a sustained chord. The 1,5 part shows a rhythmic pattern of eighth notes.

14

Melody

BD

SD

HH

Gt 1

Gt 2

Bass

or

1,5

16

Melody

BD

SD

HH

Gt 1

Gt 2

Bass

or

1,5

Detailed description of the musical score: The score is for a drum set and guitar ensemble. It begins at measure 16. The Melody staff is in treble clef and contains a melodic line with eighth and quarter notes. The drum parts (BD, SD, HH) are in a 4/4 time signature. The BD part consists of a steady eighth-note pattern. The SD part has a pattern of quarter notes. The HH part consists of a steady eighth-note pattern. Gt 1 and Gt 2 are in treble clef. Gt 1 has a melodic line with eighth and quarter notes. Gt 2 has a melodic line with quarter and eighth notes. The Bass part is in bass clef and has a steady eighth-note pattern. The 'or' part shows chordal accompaniment in treble clef. The '1,5' part shows a melodic line in treble clef.

18

Melody

BD

SD

HH

Gt 1

Gt 2

Bass

or

1,5

Detailed description of the musical score: The score is for a drum set and guitar ensemble. It begins at measure 18. The Melody part is written in treble clef and features a sequence of eighth notes: G4, A4, Bb4, C5, D5, E5, F5, G5, followed by a quarter note G5 and a half note G5. The drum parts (BD, SD, HH) are written in a simplified notation. BD plays a quarter note G2, a quarter note G2, and a quarter note G2. SD plays a quarter note G2, a quarter note G2, and a quarter note G2. HH plays a quarter note G2, a quarter note G2, and a quarter note G2. Gt 1 and Gt 2 play chords and melodic lines. The Bass part plays a steady eighth-note pattern. The 'or' part shows an alternative guitar part with a sustained chord. The 1,5 part shows a sequence of eighth notes.

20

Melody

BD

SD

HH

Gt 1

Gt 2

Bass

or

1,5

22

Melody

BD

SD

HH

Gt 1

Gt 2

Bass

or

1,5

Detailed description of the musical score: The score is for page 11, starting at measure 22. It features a 7/8 time signature. The Melody part is in treble clef, starting with a 7/8 time signature. The drum parts (BD, SD, HH) are in a 2/4 time signature. The Gt 1 part is in treble clef with a 7/8 time signature. The Gt 2 part is in treble clef with a 2/4 time signature. The Bass part is in bass clef with a 2/4 time signature. The 'or' part is in treble clef with a 2/4 time signature. The 1,5 part is in treble clef with a 7/8 time signature.

24

Melody

BD

SD

HH

Gt 1

Gt 2

Bass

or

1,5

26

Melody

BD

SD

HH

Gt 1

Gt 2

Bass

or

choir

1,5

28

Melody

BD

SD

HH

Gt 1

Gt 2

Bass

or

choir

1,5

30

Melody

BD

SD

HH

Gt 1

Gt 2

Bass

or

choir

1,5

32

Melody

BD

SD

HH

Gt 1

Gt 2

Bass

or

choir

1,5

34

Melody

BD

SD

HH

Gt 1

Gt 2

Bass

or

choir

1,5

36

Melody

BD

SD

HH

Gt 1

Gt 2

Bass

or

choir

1,5

38

Melody

BD

SD

HH

Gt 1

Gt 2

Bass

or

choir

1,5

40

Melody

BD

SD

HH

Gt 1

Gt 2

Bass

or

choir

1,5

42

BD
SD
HH
Gt 1
Gt 2
GT
Bass
or
choir

44

BD

SD

HH

Gt 1

Gt 2

GT

Bass

or

choir

46

BD (Bass Drum): A steady eighth-note pattern across three measures.

SD (Snare Drum): A pattern of quarter notes and eighth notes, including a snare roll in the second measure.

HH (Hi-Hat): A pattern of eighth notes with 'x' marks indicating cymbal activity, including a cymbal crash in the second measure.

Gt 1: Features a complex melodic line with triplets and sixteenth notes.

Gt 2: Features a melodic line with sustained notes and a triplet.

GT: Features a melodic line with sustained notes and a triplet.

Bass: Features a rhythmic eighth-note pattern.

or / choir: Both parts feature sustained chords and block chords.

49

Melody

BD

SD

HH

Gt 1

Gt 2

GT

Bass

or

choir

1,5

51

Melody

BD

SD

HH

Gt 1

Gt 2

Bass

or

choir

1,5

Detailed description of the musical score: The score is for page 25, starting at measure 51. It consists of ten staves. The Melody staff is in treble clef, key of B-flat major, and 7/8 time. It begins with a quarter note G4, followed by eighth notes A4, Bb4, and C5, then a quarter note Bb4. The second measure has a quarter rest, followed by a quarter note Bb4, a quarter note A4, and a quarter note G4. The BD (Bass Drum) staff is in 2/4 time, with a quarter note in each measure. The SD (Snare Drum) staff is in 2/4 time, with a quarter note in each measure. The HH (Hi-Hat) staff is in 2/4 time, with a quarter note marked with an asterisk in each measure. The Gt 1 staff is in treble clef, key of B-flat major, and 7/8 time. It features a complex rhythmic pattern with eighth and sixteenth notes. The Gt 2 staff is in treble clef, key of B-flat major, and 7/8 time, with a more melodic line. The Bass staff is in bass clef, key of B-flat major, and 7/8 time, with a steady eighth-note pattern. The or (Organ) and choir staves are in treble clef, key of B-flat major, and 7/8 time, with sustained chords. The 1,5 staff is in treble clef, key of B-flat major, and 7/8 time, with a rhythmic pattern of eighth notes.

53

Melody

BD

SD

HH

Gt 1

Gt 2

Bass

or

choir

1,5

55

Melody

BD

SD

HH

Gt 1

Gt 2

Bass

or

choir

1,5

57

Melody

BD

SD

HH

Gt 1

Gt 2

Bass

or

choir

1,5

Detailed description of the musical score: The score is for measures 57-60. The Melody part starts with a quarter note G4, followed by a dotted quarter note A4, a half note B4, and a quarter note C5. The second measure has a quarter rest, followed by a quarter note B4 with a flat, a quarter note A4, a quarter note G4, and a quarter note F4. The BD part has a steady quarter-note pattern. The SD part has a pattern of quarter notes and eighth notes. The HH part has a pattern of eighth notes with 'x' marks. The Gt 1 part has a complex melodic line with many accidentals. The Gt 2 part has a similar complex melodic line. The Bass part has a steady eighth-note pattern. The or part has sustained chords. The choir part has a few notes. The 1,5 part has a rhythmic pattern of quarter notes.

59

Melody

BD

SD

HH

Gt 1

Gt 2

Bass

or

choir

1,5

61

Melody

BD

SD

HH

Gt 1

Gt 2

Bass

or

choir

1,5

63

Melody

BD

SD

HH

Gt 1

Gt 2

Bass

or

choir

1,5

65

Melody

BD

SD

HH

Gt 1

Gt 2

Bass

or

choir

1,5

67

Melody

BD

SD

HH

Gt 1

Gt 2

Bass

or

choir

1,5

70

Melody

BD

SD

HH

Gt 2

Bass

or

choir

72

Melody

BD

SD

HH

Gt 1

Gt 2

Bass

or

choir

74

Melody

BD

SD

HH

Gt 1

Gt 2

Bass

or

choir

1,5

76

Melody

BD

SD

HH

Gt 1

Gt 2

Bass

or

choir

1,5

78

Melody

BD

SD

HH

Gt 1

Gt 2

Bass

or

choir

1,5

80

Melody

BD

SD

HH

Gt 1

Gt 2

Bass

or

choir

1,5

82

Melody

BD

SD

HH

Gt 1

Gt 2

Bass

or

choir

1,5

84

Melody

BD

SD

HH

Gt 1

Gt 2

Bass

or

choir

1,5

86

Melody

BD

SD

HH

Gt 1

Gt 2

Bass

or

choir

1,5

88

Melody

BD

SD

HH

Gt 1

Gt 2

Bass

or

choir

1,5

Detailed description of the musical score: The score is for page 43, starting at measure 88. It consists of ten staves. The Melody staff (treble clef) contains the notes G4, A4, Bb4, C5, D5, E5, F5, G5. The BD (Bass Drum) staff has a steady quarter-note pulse. The SD (Snare Drum) staff has a snare drum hit on the first and fourth measures, and a snare roll on the fifth measure. The HH (Hi-Hat) staff has a continuous eighth-note pattern with 'x' marks above the notes. Gt 1 (Guitar 1) has a melodic line with a 7th fret barre and various bends. Gt 2 (Guitar 2) has a power chord. The Bass staff has a rhythmic pattern of eighth notes. The 'or' part has a chord. The choir part has a chord. The 1,5 part has a melodic line with a 7th fret barre and a half note.

Leo Sayer - More Than I Can Say

Melody

♩ = 96,999954

9

13

18

22

27

32

36

39

8

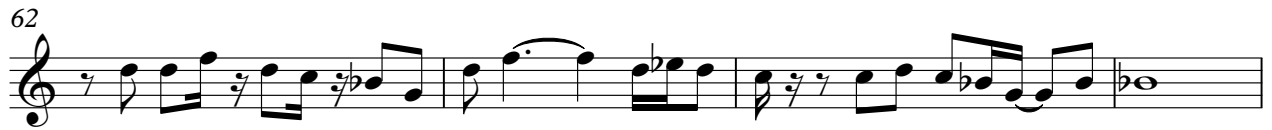
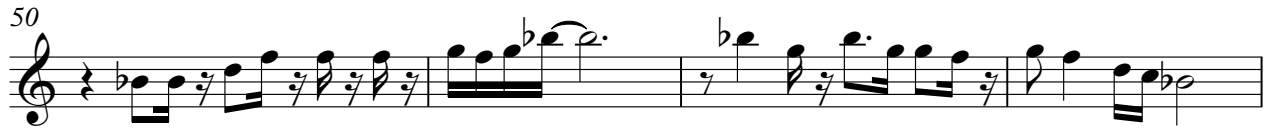

BD

Leo Sayer - More Than I Can Say

♩ = 96,999954

2

8

14

20

26

32

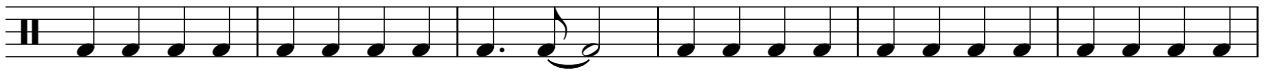

38

44

50

56

V.S.

2

BD

62

68

74

80

85

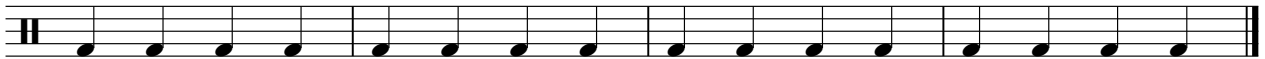

2

SD

61

67

73

79

84

HH

Leo Sayer - More Than I Can Say

♩ = 96,999954

2

4/4

6

10

14

18

22

26

30

34

38

V.S.

2

HH

42

46

50

54

58

62

66

71

75

79

83

86

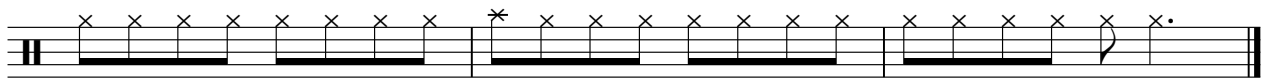

Leo Sayer - More Than I Can Say

Gt 1

♩ = 96,999954

3

6

9

13

17

22

26

29

32

36

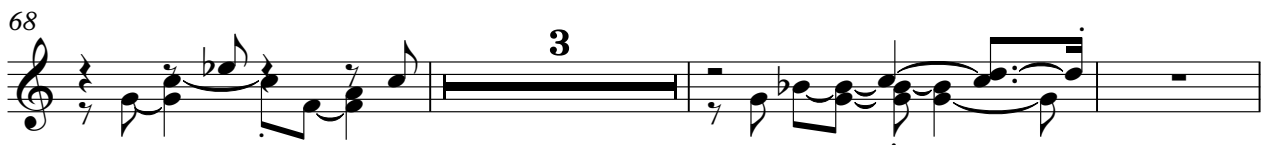
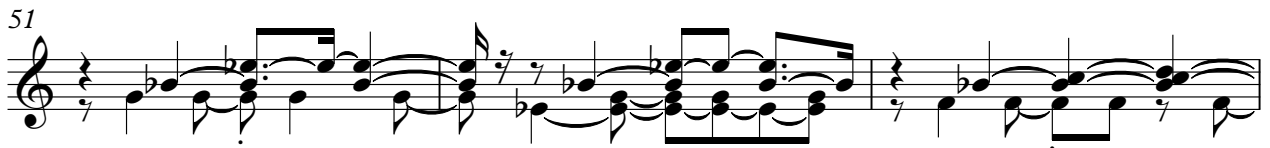

♩ = 96,999954

2

7

11

15

20

25

29

34

39

44

49

53

58

63

68

74

79

84

Leo Sayer - More Than I Can Say

Bass

♩ = 96,999954

2

6

10

14

18

22

26

30

34

38

V.S.

41

45

49

53

57

61

65

68

73

77

81

85

Leo Sayer - More Than I Can Say

or

♩ = 96,999954

2

10

18

26

34

42

50

58

V.S.

2

or

66

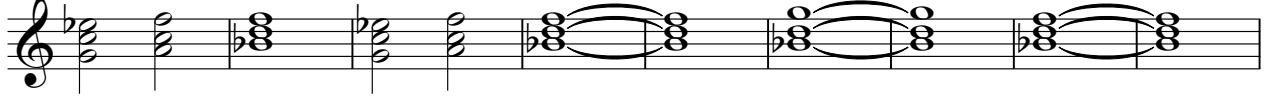

75

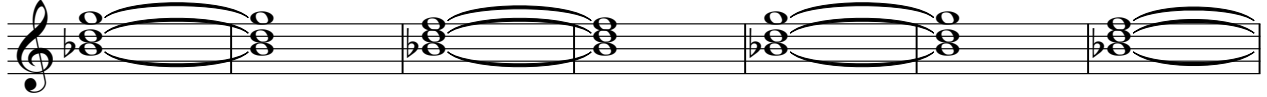

82

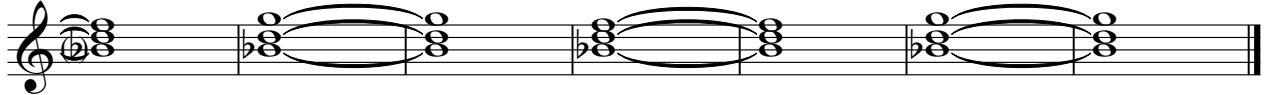

Leo Sayer - More Than I Can Say

choir

♩ = 96,999954

26

33

41

49

58

66

73

79

84

Leo Sayer - More Than I Can Say

1,5

♩ = 96,999954

9

12

15

19

22

26

29

33

37

40

8

50

53

57

61

65

69

77

83

87

